Patronize Post advertisers. They are morally and financially responsible.

The Washington Post.

Today—Generally fair.
Tomorrow—Possibly showers.
Yesterday — Highest, 90; lowest, 69.
Details on page 5.

NO. 20,125. ENTERED AS SECOND-CLASS MATTER, POSTOFFICE, WASHINGTON, D. C. WASHINGTON: THURSDAY, JULY 23, 1931.
COPYRIGHT, 1931 BY THE WASHINGTON POST CO.
THREE CENTS.

FINANCIAL EXPERTS AGREE ON REICH AID

WALKER EARNS DRAW IN BOUT WITH SHARKEY

Aggressiveness, Steady Body Punches Offset Sailor's Rally.

MICKEY'S EYE INJURED; BOSTONIAN'S TARGET

Walker Jumps to Feet After Only Knockdown; 30,000 Witness Battle.

By DIXON STEWART.

Ebbets Field, Brooklyn, July 22 (U. P.).—Jack Sharkey and Mickey Walker fought to a fifteen-round draw here tonight before some 30,000 customers in their battle for the Milk Fund.

Sharkey, using his size and boxing skill to good advantage, appeared to have the edge in seven rounds, wth Walker wnnng three and five even.

Bostonan Better Boxer.

The Bostonan was much the better boxer and took little punishment. He left the rng unmarked, while Walker's face was covered with the blood which steamed from a cut above his left eye, sustained in the fifth round..

For once in his life Sharkey did not blow up. He has no alibi of an "off" night. He fought perhaps as well as at any time in his career, but he wats unable to land a knockout punch. He staggered the comparatively diminutive Walker on several occasions, particularly in the twelfth round, when he made his bid for victory, but Walker was too rugged and too game to go down.

Sharkey's efforts were enough to win him the vote of Judge Kelley, but Referee Donovan gave the decision to Walker and Judge Charles F. Mathison called the contest a draw.

Donovan's vote doubtless was influenced by the low blows which Sharkey resorted to on several occasions. None of the blows were damaging, and they probably were unintention, but the New York commission rules penalize a low blow by the loss of the round and by this count Sharkey would have to be deprived of at least three rounds in which he had a clear margin over his opponent, but for the low punches.

Sharkey forced the action throughout the early stages of the bout, but Walker was far from reluctant and he usually stopped Sharkey's rush with stiff left hooks to the head and body.

No Real Knockdowns.

Neither boxer scored anything like a knockout blow and there were no knockdowns. Walker appeared to slip to the canvas during an infighting exchange in the fifth round.

But it was more from the effect of his own missed blow, than from the light punches Sharkey was landing.

Walker was especially impressive in the manner in which he rolled and ducked under Sharkey's hard right-hand punches. Sharkey let fly with dozens of right-hand blows, which appeared to carry enough force to stop any opponent, but Walker always was either under the blow or "rode" away with the punch.

Mickey's best, and almost only successful punch, was his left hook. He rammed many of these blows to Sharkey's body and frequently scored to the head with the same punch. The blows lacked the force to stop Sharkey, but frequently they made him cease his attack and back away to cover.

Sharkey easily was the better boxer, jabbing Mickey with long lefts to the face and effectively tieing up the little Irishman in the clinches, but his showing was pitiful for a man who outweighed his opponent by nearly 30 pounds, and who had such a wide advantage in reach, height, strength and speed.

Jack started well and took the first two rounds by nailing Walker with hard rights and keeping him off balance with left jabs. Mickey, who had been playing for the head, changed his tactics in the third round and took the lead. He rocked Jack once with a stiff left to the nose and followed with a hard right uppercut.

Fourth Round Slow.

The fourth was even and slow, but Sharkey had a clear margin in the fifth and sixth. He cut Mickey's eye in the fifth and kept pecking away at the injury for the rest of the contest. Walker rallied again to hold Sharkey on even terms in the seventh and eighth and won the ninth when he got in under Jack's guard and gave the "American heavyweight boo champion" a severe beating to the body.

Both fighters appeared to be tiring in the tenth, and it was a slow round, with honors even. Walker tore after Sharkey throughout the eleventh and won by a wide margin. He caught Sharkey on the ropes and gave him a bad lacing. The punishment to the body had Jack "dogging" it for the balance of the session.

Warned by his seconds that he must make a fast finish to win, Sharkey threw caution to the winds and rushed out at the start of the twelfth, trying for a knockout. He nailed Walker with a stiff right to the head and pounded him to the

Continued on Page 13, Column 5.

Texas Shots Answer Jibe of Gov. Murray

Associated Press Photo.
Gov. Ross S. Sterling (left), of Texas and Gov. W. H. "Alfalfa Bill" Murray of Oklahoma, involved in a heated controversy over the opening of toll and free bridges over Red River at Denison, Tex.

Guardians of Dispute Bridge Display Their Marksmanship.

Denison, Tex., July 22 (A.P.).—Texas Rangers engaged in a startling exhibition of pistol, rifle and machine gun shooting today on the banks of Red River, where they guard a Texas barrier to the Denison free bridge, which Gov. W. H. Murray of Oklahoma is seeking to throw open to interstate travel.

The display of fast and straight marksmanship apparently was the

Continued on Page 2, Column 6.

INQUEST CONSIDERS ENGINEERS' DEATHS

Keeper Says Gates Were Not to Be Raised "Under Any Circumstances."

A coroner's jury late last night was still considering the accident which cost the death of J. Albert Ward and L. R. Walters when the train on which they were engineers struck a car trapped on a grade crossing at Berwyn, Md.

H. F. Lorenz, the gatekeeper, said on the stand that he could not release the auto from the tracks, because instructions had been issued that the gates were not to be raised "under any circumstances" once they were down. Lorenz, who has been on this crossing only one month, said that he did not see the car on the tracks until after both gates had been lowered.

He also stated that one of the barriers was all the way down when the other was still high enough to allow the passage of an automobile. He was recalled to the witness stand to say that he had never handled railroad gates before being put on the Berwyn crossing.

Miss Thomas, driver of the car which sprayed the locomotive with flaming gasoline, said that she did not hear the gong at the crossing and did not see the gate which barred her way until she was actually on the tracks. She said that she approached the tracks at a sped of about 20 miles an hour.

When she found her car blocked on the rails, she said, the engine

Continued on Page 2, Column 6.

Former Minister Lopez From Honduras Is Dead

-Tegucigalpa, Honduras, July 22 (A. P.).—Raoul Toledo Lopez, former Honduran Minister to Washington and to Paris, died today at a hotel here.

Two Dry Agents Slain by Suspect

Another Pair Wounded as Alleged Bootlegger Evades Capture. . . .

Fort Wayne, Ind., July 22 (A.P.).—Two Federal prohibition agents were shot and killed and two others wounded a mile south of Fort Wayne tonight in an attempt to arrest George Adams, alleged Fort Wayne bootlegger, on parole from a Federal penitentiary, where he was sentenced in 1930 on a liquor charge.

The dead men are John I. Wilson, of the Indianapolis office of the prohibition enforcement bureau, and Walter M. Gilbert, 33, whose home office is in Cincinnati, Ohio. The wounded men are C. E. Green, Portland, Ind., and Oliver J. Gettle, Indianapolis, working with the officers. Green and Gettle said Adams drove away in his automobile. A search was started for him immediately.

The officers working had planned to capture Adams, believing he carried a load of liquor. One detachment stopped in front of Adams' car while another came up from behind. Adams began firing immediately. After Wilson had fallen from three bullet wounds, Green and Gettle said, Adams ran to him and fired five more shots into his body.

WOMAN, 75, KILLED BY STUDENT'S AUTO

J. W. Gessford, of Gonzaga College, Is Released Pending Inquest.

An automobile driven by a 17-year-old student at Gonzaga College struck and almost instantly killed Mrs. Margaret Robinson, 75, last night as the elderly woman was trying to cross Georgia avenue near Shepherd street northwest.

James W. Gessford, of 502 Randolph street northwest, was at the wheel of the machine which struck the elderly woman, according to police. He was released in custody of his attorney pending outcome of an inquest today.

Witnesses said Mrs. Robinson walked in front of an automobile, which had stopped in the middle of the block that she might cross, and into the path of young Gessford's car. The victim was pronounced dead by Dr. Thomas J. Kennedy, who lives a few blocks from the scene of the tragedy.

The youthful driver was taken to the Tenth Precinct station and detained for a short while until released for appearance at the inquest at the morgue at 11:30 o'clock this morning.

Mrs. Robinson lived with her son, Walter Robinson, at 810 Taylor street northwest. Another son, Myron A. Robinson, of 3033 Sixteenth street nor[illegible] also survives. She was the widow of John K. Robinson and a lifelong resident of Washington.

Funeral arrangements have not been completed.

Chinese, Japanese Ministers Bombed

Four Bystanders Injured by Missiles Hurled at Shanghai.

Shanghai (Thursday), July 23 (A. P.).—Four bystanders were wounded at the Shanghai North Station today when two bombs, thrown at T. V. Soong, minister of finance, and the Japanese minister, Mamoru Shigemitsu, missed their markes. Neither of the two ministers was injured. Soong and Shigemitsu had just arrived by train from Nanking. No arrests were made immediately.

Soong and Shigemitsu, having just left the night express from the capital, were entering motor cars at the station exit when the bombs were thrown.

Several shots were fired, but by whom was not determined. The attack was believed aimed at Soong, whose escape was narrow. His life previously has been attempted and he always carries a revolver.

Bobby Jones' Father Is Sued in Car Wreck

Atlanta, Ga., July 22 (A.P.).—Damages of $35,000 are sought in a suit filed in Fulton County Superior Court today by Sherwood L. Hurt, of Atlanta against Robert P. Jones, father of Bobby Jones, the golfer.

Hurt alleges that he, several friends and Mr. Jones went hunting January 25, 1930, and that while returning to Atlanta an automobile accident occurred for which Mr. Jones was responsible.

KELLOGG FIGHT ON HENDERSON WILL PLANNED

Move by Mrs. Wholean Is Awaited in Contest Over Millions.

STATUS COMPLICATED BY SIXTH INSTRUMENT

Latest Document Tells of "Repugnance" Felt by Dowager.

While attorneys for Mrs. Beatrice Henderson Wholean awaited definite word from her that she would attempt to break the will made by Mrs. John Brooks Henderson, which cut her off from a share in the Henderson millions, Dr. John Kellogg, of Battle Creek, Mich., announced his intentions yesterday of starting court action to protect his interests under the various Henderson wills.

A second development in the battle over the huge estate was the presentation of a sixth will, drawn by the dowager last November, which further complicated the legal situation.

This instrument explains in detail the rift that made Mrs. Wholean and her husband "repugnant" to Mrs. Henderson, before her death in Bar Harbor, Me., last week.

One Will Gives $100.

The will, presented yesterday in District Supreme Court by Norman Landrau, attorney for Harry Seay, former secretary of Mrs. Wholean, contains a clause bequeathing Mrs. Wholean the sum of $100. The later will, filed Tuesday, cut her off without any inheritance.

"Having already provided for Beatrice Wholean by trust agreement and the gift after her marriage of securities with a value of about $300,000 out of my personal estate, I therefore leave her the nominal sum of $100, and desire that no further part of my estate be given her," read this document.

The will filed yesterday revoked a previous testament making Dr. John H. Kellogg and the Battle Creek Sanitarium chief beneficiary. She explained she had already given Dr. Kellogg $200,000 in securities, as well as 6,000 acres of land in Missouri, adding that "such a gift is all I wish them to have."

Attitude Explained.

In explanation of the breach between herself and the Wholeans, which it is now clear antedated Mrs. Wholean's suit to stop Mrs. Henderson from giving a Vice President's mansion to the Government, the mistress of Henderson Castle said:

"I wish to say that for several years I have refused to receive either Beatrice Wholean or her husband at my home, as, though instrumental in securing an appointment to a foreign post from the Commerce Department for Wholean, he resigned same and returned to this country, when, refusing a gift from me of 6,000 acres of land in Missouri (afterward given to Dr. Kellogg), demanded that I give instead the Bar Harbor property.

"Of course I refused and afterwards sold same to John D. Rockefeller, jr.,

Continued on Page 4, Column 1.

FRANCE'S ARMS NOTE IS CALLED BLOW TO PLANS

Message to League Is Seen as Setback for Next Parley.

AMERICANS DECLARE MOVE BARS U. S. AID

Paris Requriements Scored for Upsetting Points Agreed On Ten Years Ago.

(United Press.)

President Hoover's proposals to stabilize German finances were promised speedy application last night when a meeting of finance ministers in London recommended their adoption.

The proposals will be presented today to a plenary session of the governmental heads meeting to consider the finances of Germany and other central European countries.

Secretary of State Henry L. Stimson, chief American delegate at London, telephoned Acting Secretary of State William R. Castle, jr., of the finance ministers' recommendations.

Recommendations Satisfactory.

Castle said the recommendations were satisfactory, and he predicted the conference would adjourn today. Though they were not announced here, pending their presentation to the plenary session for approval, it was understood the recommendations were:

1. Prolongation of a $100,000,000 credit granted to Germany. This credit was granted by four banks, including the new York Federal Reserve Bank. It originally expired July 15, but was renewed for one month just before that date. The ministers recommend extension for three months more.

2. Recommendation by governments to their central banks that every means be used to prevent withdrawal of the $1,200,000,000 of commercial short-term credits now outstanding against Germany. Of these about one-half are held by American banks.

3. Appointment of a committee, as proposed by Mr. Hoover, to study the need for further short-term credits and the possibility of converting short-term credits into long-term ones.

Two Plans Within Month.

Thus within a month the United States has offered two plans to strengthen the finances of Germany, and with her central Europe, and aid the world out of depression.

The satisfaction that President Hoover might be expected to feel at the prospective fruition of his second plan, made necessary by a worsening of German finances despite his debt postponement plan, was tempered by the French disarmament note sent to the League of Nations Tuesday.

It was recalled that in announcing his debt plan, the President said that while it had no bearing on next February's disarmament conference at Geneva, "inasmuch as the burden of competitive armaments has contributed to bring about this depression we trust that by this evidence of our desire to assist we shall have con-

Continued on Page 2, Column 5.

District's Drop in Divorces At Highest Rate in Country

Severance Granted 0.19 Persons Per 1,000, Compared With 28.67 in Nevada; Marriages Decrease 8.5 Per Cent in Nation During 1930.

(Associated Press.)

Marriages decreased 8.5 per cent and divorces 4.2 per cent in the United States during 1930.

The Census Bureau, completing compilations three months more quickly than in any previous year, yesterday tallied 1,126,180 marriages in 1930, as compared with 1,232,559 in 1929. The 1930 divorces numbered 191,630, as against 201,468 in 1929.

Experts attributed the falling off to the business depression.

The marriage market fell with a particularly heavy thud, since marriages increased 4.2 per cent from 1928 to 1929.

In addition to the usual computations the Census Bureau included the relative number of marriages to each divorce. For the United States as a whole, 5.9 marriages were reported for each divorce as against 6.1 in 1929.

Nevada had but 2.3 marriages to each divorce, but even then it led all the States in rate of marriages per 1,000 population with 67, as against rate of 9.2 for the United States.

New York and the District of Columbia, each with only one cause for absolute divorce, reported respectively 57.5 and 24.5 marriages to each divorce, thus leading the list.

South Carolina, allowing no divorces, could not be included in the comparison.

On an estimated population of 123,191,000 for July 1, 1930, marriages tallied 9.2 per 1,000 population, divorces 1.56.

Texas with a recent law requiring advance posting of intentions to marry, showed the heaviest falling off —28.5 per cent. Texas marriages in 1929 numbered 63,173; in 1930 they totaled only 45,158.

Texas' loss proved New Mexico's gain. Marriages increased in New Mexico by 29.5 per cent, 8,711 in 1930, as against 6,727 in 1929, by far the most marked increase of any of the States.

Only nine States reported marriage increases—Maine, Nebraska, Virginia, Kentucky, Louisiana, Oklahoma, New Mexico, Arizona and Nevada.

Seven of the nine lie next to States in which recent changes in the marriage laws require from three to five days to elapse between application for a marriage license and its issuance.

Divorces decreased most rapidly in the District of Columbia, falling off 19.1 per cent. Highest increase in divorce was in Delaware, 21.8 per cent. Increased rates for divorce were reported for Maine, Massachusetts, Connecticut, Pennsylvania, Virginia, Arizona, Utah, Nevada and California.

Ratio of divorces per 1,000 population ranged from 0.19 in the District of Columbia to 28.67 in Nevada.

Census Director William M. Steuart emphasized the 1930 figures were preliminary and subject to correction.

Martial Law Evoked In Spain's Strike War

Cabinet Near Crisis Over Snydicalist Decree; Riots in Seville.

Seville, Spain, Thursday, July 23 (A.P.).—Martial law was proclaimed in Seville this morning to deal with a strike situation which up to last night had resulted in seventeen known fatalities as the result of fighting between syndicalists and Government forces.

Despite the belief of the Government at Madrid that military authorities should not take control, Gov. Jose Bastos made the decision in favor of martial law, after a conference with Gen. Ruiz Trillo, district military commander at Seville.

Two Cavalry squadrons and one Infantry company marched into the streets, announcing the proclamation.

Occasional cases of sniping from rooftops were reported, but, generally speaking, order was restored, even in the suburb of Triana. Troops continued vigilant, however, and some of them stationed themselves on rooftops, adopting the snipers' tactics.

A soldier and three civilians were killed in trinana last night. Wit-

Continued on Page 3, Column 5.

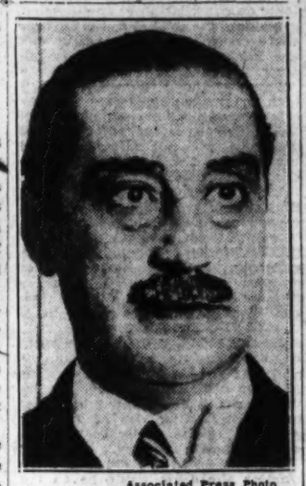

Associated Press Photo.
MIGUEL MAURA.

LAMONT, DOAK SEEK JOINT MINE PARLEY

Letter to Coal Owners Asks Their Willingness to Meet Workers.

(Associated Press.)

Continuing their study of the depressed bituminous coal industry, the Secretaries of Commerce and Labor yesterday asked 125 operators if they would attend a general conference with miners.

The letter, signed by Secretaries Lamont and Doak, was made public shortly after the former had discussed the situation with President Hoover.

It marked the third step in the announced effort of the Government to find some means of bettering conditions in the soft coal industry.

The movement was started June 11 when John L. Lewis, president of the United Mine Workers of America, telegraphed President Hoover, asking a conference between operators and miners. The message was referred to the Secretaries of Commerce and Labor.

Secretary Lamont arranged a meeting with a group of operators and a week later Secretary Doak called a conference of labor representatives.

"Some of the operators attending," said yesterday's letter in outlining the steps already taken, "expressed the view that the coal industry was no worse off relatively than other industries at the present time, and a majority of them declared that nothing could be gained by a nation-wide joint conference of operators and miners. A minority of operators considered that progress could be made by such a conference.

"A few days later a similar meeting was held in the Department of Labor with Mr. Lewis and members of the executive committee of the United Mine Workers. The point was raised in this session that, at the meeting of operators the previous week, the industry was not effectively

Continued on Page 2, Column 2.

Ileana's Wedding Ceremonies Open

Marriage Ritual Will Be Culminated in Service Set for Sunday.

Bucharest, July 22 (A.P.).—At a special service tomorrow at which the veteran patriarch, Marion Christea, will officiate, the ceremonies in connection with the wedding of Princess Ileana of Roumania and Archduke Anton of Austria will begin.

The wedding itself will take place Sunday.

Archduke Anton's sister, the Archduchess Margarita, and his father, Archduke Leopold, arrived at Sinaia today. Contrary to public expectation, King Alexander of Jugoslavia, brother-in-law of Princess Ileana, will not attend the ceremonies at Sinaia, but Queen Marie of Jugoslavia, Ileana's sister, will be there.

Dawes Cuts Vacation To Return to London

New York, July 22 (A.P.).—Ambassador Charles G. Dawes, who has been on a short leave of absence from his diplomatic duties at the Court of St. James, sailed for England today on the Cunard liner Mauretania. During his stay in this country the ambassador conferred with President Hoover and worked on plans for the coming Chicago Exposition. Mr. Dawes is chairman of the financial committee of the exposition.

The ambassador declined to comment on the present conferences in Europe, although he said he was returning to his post sooner than he had planned.

BERLIN AGAIN LOOKS TO U. S. FOR RELIEF

Germans in London Declare Cash Only Will Prevent Government's Fall.

London, July 22 (A.P.).—Once again tonight German hopes turned to America to stave off the possible fall of the government of Chancellor Heinrich Bruening, to prevent the assumption of power by Adolf Hitler, German Fascist leader, and to call a halt to growing radicalism.

Chancellor Bruening and Foreign Minister Curtius tonight made an appointment for a meeting tomorrow with the American Secretaries, Henry L. Stimson and Andrew W. Mellon.

Although aware that the odds against them are very great, they hoped to persuade the Americans, at the eleventh hour, that from their viewpoint the suggestions to be presented to the seven-power conference tomorrow by the finance ministers committee, while laudable and fairly appreciated, are nevertheless insufficient unless the chancellor and his foreign minister can return to Germany with cash in their pockets.

The Germans said they were truly grateful that President Hoover is stopping the drain of Germany's economic lifeblood. But, nevertheless, they added, an immediate transfusion is essential to the recovery of the patient.

Disquieting reports came all day from Berlin, stating that radicals of

Continued on Page 2, Column 3.

Westerner to Confer On Fate of Ship Line

New York, July 22 (A.P.).—Chairman T. V. O'Connor of the United States Shipping Board said today that Kenneth D. Dawson, Pacific Coast shipping man, would come to New York Sunday, to participate in negotiations over the fate of the United States Lines.

The lines have appealed to the Shipping Board for aid in solving their financial difficulties. O'Connor and Admiral I. Cone, Shipping Board commissioner, conferred with P. A. S. Franklin, president, and other officials of the International Mercantile Marine.

Tons of Falling Steel Kill Worker, Injure 9

New York, July 22 (A.P.).—Harold Dougherty, a workman, was killed beneath tons of falling steel today when a derrick collapsed on a five-story building under construction, and sent the framework tumbling to the third floor and street below.

Nine men were injured, including O. K. Tabor, a traffic superintendent for the New York Telephone Co., for which the building was under construction.

Obscure Amateur Finds New Comet

Japanese Apologizes for Asking Observatory if "It Can Be So."

Pasadena, Calif., July 22 (U.P.).—An obscure amateur Japanese astronomer, M. Nagata, of Brawley, Calif., has discovered a new comet, it was announced today at the Mount Wilson Observatory.

The comet was described to be in the constellation of Leo, not far from the star, Rho Leoxis, and in the general direction of Mars, although about ten degrees to the right of that planet.

The comet will be named after Nagata, who called it to the attention of the Mount Wilson scientists in an apologetic telegram in which he begged pardon for wasting their time, but asked if it was possible for him to have located a new comet with his small telescope.

PLAN TO COME UP AT LONDON PARLEY TODAY

Question of Whose Idea Was Accepted Placed in Limelight.

EXTENSION OF CREDIT 3 MONTHS PROVIDED

London Conference May End at Noon and Set Speed Mark for Diplomacy.

(Associated Press.)

A prospect for the end of the seven power conference at London, possibly by noon today, eventuated last night when the conference committee of finance ministers approved a plan for German relief.

The financiers' plan is to be presented to the plenary session today for approval.

Secretary of State Stimson telephoned Washington officials that the finance ministers' recommendations were satisfactory to the United States.

The question of whose plan was before the conference overshadowed other developments in Washington. Acting Secretary of State Castle said it was President Hoover's idea. Secretary Stimson, at London, said the proposal was worked out by the Americans and British.

Wall street reluctantly concluded that no dramatic solution would come out of the London conference and share prices sought lower levels in yesterday's stock market.

90-Day Reprieve.

London, July 22 (A.P.).—The committee of finance ministers of the seven-power conference announced tonight that it had decided on a plan for economic and financial aid to Germany and that the plan would be presented tomorrow to what, it was believed here, may be the final plenary session of the conference.

The plan, it was understood, would include measures intended to give Germany at least a 90-day "reprieve" in her struggle against financial and economic difficulties.

It includes a proposal for extending for three months the $100,000,000 credit from the World Bank for International Settlements and other measures chiefly concerned with the prevention of withdrawals of foreign investments in Germany and with general aid for Germany's finances and those of the Reichsbank.

From one quarter close to conference affairs it was learned that four resolutions would be presented at tomorrow's sessions. These, it was stated, would provide—

Credit Would Be Extended.

First, that the central banks and the World Bank for International Settlements extend the $100,000,000 German credit for a further period of three months.

Second, that private banks be urged to leave their credits now in Germany in German hands for the present.

Third, that a world bank committee be appointed to consider the questions of shorter-term loans to Germany and the conversion of existing short-term loans to long-term loans.

Fourth, that the conference "note with satisfaction" the action of German industrialists in creating a reserve of approximately $125,000,000 on the German Gold Discount Bank.

It was considered tonight that the conference, which has been in session only 48 hours, will have set a new speed record for world diplomacy if, as was anticipated in informed quarters tonight, it approves the plan of the finance ministers' committee and decides to make tomorrow's session the last plenary session of the conference.

Based on Hoover's Views.

The proposed plan, it was said, is largely based on President Hoover's views as communicated to Secretaries

Continued on Page 2, Column 1.

NEWS of the Surrounding States
Appears on Page 11 Today

Stimson and Mellon at Paris a few days ago, but they have been woven into the general fabric of a European plan for stemming the tide of German collapse.

If present plans are carried through, the conference will end about noon tomorrow, giving the delegates the afternoon and evening for social affairs.

Each nation represented here has had a share in the plan, it was said, but none could forecast whether the measures which probably will be taken will be sufficient to satisfy Germany's requirements. The German reaction tonight was that the proposal to establish a World Bank for International Settlements committee for studying the problem of both long and short term loans for Germany would probably fall short of the expectations of the Bruening government.

Throughout the deliberations France has steadfastly declined to participate in any scheme involving her granting new credits to Germany without adequate guarantees. The French do not underestimate the seriousness of the German situation, but they declare they are powerless to render assistance in any such form as long term credits.

Will Continue Work.

If the conference adjourns tomorrow the committee of experts which has been dealing with the details of the Hoover reparations holiday will continue its work at London, it was said. This committee during the last few days has been overshadowed by the meeting of the international statesmen.

Chancellor Bruening and Foreign Minister Curtius, however, will not consider the London conference a complete success, it was said, without a decision on assurances regarding a new long-term loan for Germany, which, it was said, is needed by the present govefnment for political reasons.

Herr Curtius again appealed today to Foreign Minister Aristide Briand, of France, in connection with this issue, and he will confer with Secretaries Stimson and Mellon tomorrow.

Without some such pledge, the German view was, they will be returning to sit on a smoking volcano of economic rest and rising nationalism at home which may explode at any time.

Plan to Leave Friday

Plans were made today by the French and German delegations to leave London Friday morning. With other delegations, they will be guests of King George and Queen Mary at a garden party at Buckingham Palace tomorrow afternoon. The French delegation will go to the palace from the German Embassy, where Premier Laval and his colleagues will be luncheon guests of the Germans.

At this luncheon a new note in Franco-German neighborliness will be sounded and together with the joint declaration urging continental peace which is expected to come from the final plenary session of the conference will greatly increase the significance of the London parleys and mark another step along the road toward international accord.

Today's swift progress was made in an atmosphere that was friendly, courteous and cooperative. Secretary Stimson, reiterating his optimistic note of yesterday, declared that real progress toward a solution of Germany's problems was being made.

The Secretary of State submitted to a barrage of questioning from the newspaper men regarding the apparent confusion which existed last night in regard to the reported new American plan for stabilizing German finances.

The Secretary explained the difficulty was largely one "of definition." He said he had not made any new proposals regarding Germany to the London conference, but simply supported the position he outlined informally last week-end in Paris.

The opening session, he pointed out, was a round-table affair at which each delegate contributed to the pool of ideas and suggestions.

Anglo-American Plan.

In his opening speech to the conference on Monday night Prime Minister MacDonald made suggestions similar to those outlined by Secretary Stimson in Paris and it was for this reason the Secretary did not find it necessary to bring forward President Hoover's proposals as such, because they had already been advanced by the British government.

Instead of an "American plan" for stabilizing Germany, Secretary Stimson suggested that it should be called an "Anglo-American plan," although he said, whatever steps would be taken would be the cooperative effort of the whole conference.

"There has been an entire absence of any acrimonious issues between the countries," he said, "and the feeling has been very good."

From those in closest touch with the French delegation it was learned tonight the French consider a vast improvement has been made in Franco-German relations and this improvement constitutes one of the most striking results of the conference.

While actual results of the seven-power conference, as set down on paper, it was said, may not show that the French and German viewpoints have approached each other as much as some had hoped, yet quietly, and without ceremony, the statesmen of the two nations have had many confidential talks in the hotel where both delegations are staying.

The latest of these conversations took place this afternoon when Foreign Minister Briand and Foreign Minister Curtius took tea together in Curtius' rooms. There was no indication of what they discussed, but it was considered likely that the basis of the discussion was not the weather, or even golf.

(Associated Press.)

Successful conclusion today of the work of the London ministers conference to afford financial relief to Germany was predicted last night by high administration authorities.

Late in the day, Secretary Stimson telephoned Acting Secretary Castle of the State Department in Washington that recommendations to be submitted to the conference today were satisfactory to the United States.

NOTICE TO SUBSCRIBERS

While enjoying your vacation you may have the news from home brought to your summer address by The Washington Post without additional charge. Simply call The Post Circulation Department—National 4205, and give your vacation address. Be sure to say, "I am at present a subscriber to The Washington Post."

THE WASHINGTON POST

GREEN ASKS LONGER HOLIDAY ON DEBTS

Permanent Moratorium on Reparations Suggested by Labor President.

(Associated Press.)

A permanent holiday in reparations and war debt payments was advocated yesterday by William Green, president of the American Federation of Labor.

Expressing his individual opinion, Green said he felt the one-year moratorium now in effect would be helpful but added that alone "it would only postpone the evil day of reckoning." He said he did not know the views of the majority of organized labor on cancellation or modification, explaining the subject had never been taken up by the executive council of the federation, or in labor conventions.

Pessimistic over the economic outlook for the coming winter, the federation head said he felt revision of the entire structure of war debts would be a major factor in world business recovery. He added, however, that he believed any downward revision of debts owed the United States should be accompanied by a corresponding cancellation of reparations due from Germany.

"Cancellation or modification, so far as is practicable," he said, "would lift an economic burden from the backs of labor and would free industry from the destroying effect of overtaxation."

He said he urged some reduction in war debts and reparations in the past and that the crisis in Germany, the one-year debt holiday and other developments had convinced him that payments growing out of the war were one of the major obstacles to world economic recovery.

Green asserted he did not know whether the debts would be on the legislative program of the federation for the coming congress. This program will not be formulated until after the federation convention in October.

In the main, Mr. Green said, the larger industries in the United States are maintaining wage scales. He added, however, there had been reductions in the textile, bituminous coal, boot and shoe industries, and that the pay of office workers generally had been cut.

LAMONT, DOAK SEEK JOINT MINE PARLEY

Continued from Page 1

represented. It was asserted that by a representative conference of both operators and miners much could be done to stabilize wages and improve conditions generally within the industry; and it was further asserted that operators would willingly attend such a conference.

"As it is our desire to assist in any workable and practical plan which might offer to contribute substantially to a solution of the difficulties in the coal industry this letter is being sent to a representative number of operators located in the more important producing districts in the country for the purpose of presenting this specific inquiry:

"At a convenient time in the near future, will you be willing to attend a representative joint conference of operators and miners for the purposes stated?

"In your judgment would such a conference bring about the results outlined by Mr. Lewis?"

The letter was accompanied by a copy of Lewis' telegram to President Hoover and the President's reply, stating, "The administration is desirous of lending every possible assistance to any constructive program put forward by operators and miners."

Pittsburgh, July 22 (A.P.).—Benjamin C. Marsh, secretary of the people's lobby, said today that the Federal Government must take over operation of the bituminous and anthracite coal mines promptly "to prevent bloody warfare and to end criminal starvation of children."

Marsh, speaking before the Henry George Club here, outlined the program of the people's lobby, an organization headed by Prof. John Dewey, formerly of Columbia University. He said President Hoover must call a special session of Congress to appropriate $3,500,000,000 for public works, unemployment relief and unemployment insurance.

The recommendations were adoted by the finance ministers attending the conference.

The Secretary's message was the only report received during the day by the American Government from its representatives. Contrary to the usual procedure in such conversations, the Secretary talked with the Acting Secretary who remained in his office at the State Department. Most of the transatlantic calls have been to the White House with the President taking part.

Closely Follow Proposal.

Press dispatches outlining the recommendations showed they closely followed the proposal, which Mr. Castle had said was made to the conference on behalf of the United States.

The first two points of the recommendations providing for an extension of the $100,000,000 central and world banks credit and maintenance of levels of private credits, coincided with the American suggestion as made public here.

The third point, recommending appointment of a committee to consider the question of short-term loans and conversion of short into long-term loans, conincided with the American suggestion that such a committee be selected by the Bank for International Settlements or other authority.

The fourth recommendation, noting with satisfaction the action of German industrialists in creating a reserve of approximately $125,000,000 on the German gold discount bank, was not directly referred to in the American proposal made public here, except that the latter spoke of internal measures in Germany to strengthen the financial situation.

The State Department had before it last night unofficial reports of the French stand on disarmament as outlined in the Paris note to the League of Nations. The effect of heavy armament burdens on the whole economic situation was stressed by President Hoover in announcing his debt moratorium plan.

The London conference disrupted Secretary Stimson's plans to tour the principal European capitals and discuss disarmament and other questions with leading statesmen.

One high administration authority indicated his belief yesterday that the Secretary would not carry out his original itinerary for conferences after the London meeting, but would go to Scotland for a rest.

'Gangster Eat Gangster,' Might Prove Best Policy

By JOHN J. DALY

FOLLOWERS of the cross and of the crescent, the fanatical zeal which animated the Crusaders and the Saracens was ofttimes softened by a feeling of natural generosity and a spirit of chivalry.

Between battles combatants sometimes became friends. Sir Walter Scott, in "The Talisman," tells the story of the Knight of the Couchant Leopard meeting up with a Saracen on the shores of the Dead Sea, called the Lake Asphaltites—where the waves of the Jordon roll.

After the usual setto, a drawn battle, the two horsemen repaired to the shade of a palm tree. Each was desirious to measure the strength and form some estimate of the character of an adversary so formidable. Each, in his heart of hearts, was compelled to acknowledge that, had he fallen in the conflict, it would have been by a noble hand.

Consider the case now of Jack "Legs" Diamond and his rival for racketeer honors, "Dutch" Schultz, the beer-runners of the Catskill Mountains, in the land of Diedrich Knickerbocker.

In the little village where Rip Van Winkle and his dog Wolf whiled away so many happy hours, in the shade through long, lazy summer days, before the inn of Nicholas Vedder, away from the terrors of Dame Van Winkle, the State police swooped down the other day and captured eight heavily armed men—Knights of the Keg.

* * * *

OF COURSE, Knights of the Keg are nothing new in the Kaatskills, as Washington Irving spelled it. Peter Vanderdonk, descendant of the historian of that name, claims it as a fact, handed down from his forbear, that the Kaatskills Mountains had always been haunted by strange beings. He affirmed that the great Hendrik Hudson, discoverer of the river and country, kept a kind of vigil there every 20 years, with his crew of the Half Moon, and that was how Rip Van Winkle one day met up with a strange little man carrying a stout keg of liquor up a wild mountain.

It was somewhere near where these men waited the other day, on the Road to Acra, to welcome Jack "Legs" Diamond home again to his mountain retreat after standing trial in Troy. Before a jury of his peers—with the evidence against him—the learned statesman from Acra was acquitted. It was strongly hinted that the jury was intimidated. Anyway, the sovereign State of New York, after losing the case, solemnly confessed through its attorney general, John J. Bennett, that "the allies of crime are too strongly entrenched to be defeated."

Mr. Diamond won his bid, was free to go home, unmolested by State troopers; but he had to run the gantlet set up by rival beer runners, led by that valiant Knight of the Keg, Demon Dutch Schultz.

Saracen Schultz and his cohorts, awaiting the Diamond Crusaders, were well-armed. Eight revolvers, four rifles, and two sawed-off shotguns comprised the arsenal, along with 1,500 rounds of ammunition.

But for the intervention of State troopers, the Schultz gang would have "shot it out" with the Diamond racketeers, slaughtered them, and American justice would have been meted out at the hands of outlaws.

* * * *

SINCE the Government declares itself helpless, there is an idea here: Why not let the boys alone, pitting themselves against each other, as in the days of knighthood? It might even be wise to subsidize one gang to annihilate the other.

In days of old, when nights were cold, riders fared forth on horseback—each foeman worthy of his steel.

Now, the beer barons hold their sway in armored motor cars.

There is, of course, no such chivalry as existed in the days of the Saracen Emir and the Western Crusader, who met beneath the burning sun of Syria, in the arid Valley of Siddim. By the Holy Caaba, the Saracens of Palestine and Spain were men; and so were the Crusaders.

Mr. Jack "Legs" Diamond is a sorry sight in comparison with the Knight of the Reclining Leopard. Mr. "Dutch" Schultz—Mrs. Schultz's boy—is rather disreputable shown beside the Saracen. Any mention of Richard Coeur-de-Lion—he of the Lion Heart—in the same breath with these people seems something like sacrilege. Yet they are becoming national heroes! Two Gun Benny, the Yegg; Joe, the Machine Gunner; Big Boy Mulhaffy, the Blood-Letter. Those are their badges of honor.

* * * *

ONE by one, gang by gang, get the gangsters to face each other, and thus annihilate themselves. Since so much hero worship attaches to these glamorous but unromantic figures, Uncle Sam owes something to the youth of America. Rub out the blot on the escutcheon!

The boys of the Nation, where once Diamond Dick and Nick Carter were their models—Buffalo Bill and Young and Old King Brady—have now gone gangster themselves. The new slogan of boyhood is:

"Stick 'Em Up!"

Germany Talks Difficulties Over With Bank Creditors

Berlin Plays Role of Business Man in Financial Trouble; World Institution, Founded Under Young Plan, Takes Place as Aid for Nations.

(This is the third of three dispatches prepared by Charles D. Watkins, who covers the United States Treasury for the Associated Press, dealing with the various aspects of world finance involved in the present international negotiations.)

By CHARLES D. WATKINS.

(Associated Press.)

When an important business man finds himself deeply involved in financial difficulties, his first step is to talk things over with his banker and his creditors. That is what Germany is doing today. Its bank is the Bank for International Settlements. That institution is expected to have an important part in carrying out whatever decisions may be reached at the present London conference.

The bank was organized under the Young plan, a program of German reparations payments named for Owen D. Young, New York financier, who took the leadership in the committee of financial experts which devised it.

The fundamental function of the bank is to handle payments from Germany to her creditor nations, to facilitate the transfers and prevent them from disrupting European financial markets.

The Young plan, formulated in 1929, replaced the Dawes plan of 1924 and reduced the total of German reparations payments from $33,000,000,000 to $26,000,000,0000. Under the Young plan, Germany was to pay $450,000,000 annually for 37 years, $408,000,000 annually for the following 21 years and then make one payment of $216,000,000.

The Bank for International Settlements receives the payments and credits them to the recipient governments. It serves as banker for the nations, just as a bank in a community serves its business men.

The stockholders of the World Bank were originally the important central banks of the principal nations—England, France, Germany, Italy, Belgium and Japan. Members of the Federal Reserve System participated for the United States. Sixteen other nations, whose monetary system is based on gold, later took shares in the World Bank.

The bank enjoys practically all the privileges of an ordinary bank, with authority to receive deposits, buy and sell gold and exchange, make discounts and issue certain categories of bonds and short-term securities. It began business with deposits of approximately $55,000,000 from the central banks of the allied nations and Germany. It finished the first year with deposits of $356,000,000 and total assets and liabilitie of $380,000,000.

At the close of the year, there were outstanding 165,100 shares of stock as compared with 112,000 subscribed by the central banks which founded the institution. The bank has authority to make loans to banks or nations.

In stepping into the shaky German situation last month and approving an advance of $100,000,000 to the Reichsbank, the World Bank lived up to the hopes of its originators that it would prove to be a quieting influence when financial difficulties threaten a nation

BERLIN AGAIN LOOKS TO U. S. FOR PREVENTION OF CRISIS

Continued from Page 1.

the right and left were already gloating over what they branded the "failure" of the German ministers' mission.

Nationalist correspondents in the lobbies of the hotel seriously told their foreign colleagues they were in a quandary whether to remain in London until tomorrow, for they "might be needed in Berlin in connection with rapidly moving events there."

On the other hand, Liberal and Socialist correspondents made no secret of the fact that they found themselves in the difficult position of "having to disillusion their readers on the 'success' of the conference," about which they have been writing up to now.

But, pessimistic as was the general attitude in the German delegation tonight, it was authoritatively cautioned this must not be interpreted as meaning that Chancellor Bruening is ready to throw up the sponge.

The chancellor has been through one difficult situation after another since he assumed office, and it was emphasized tonight he will continue his dogged course no matter whether he returns to Berlin with much or little.

His friends, however, were insisting there is a limit to his powers of endurance. It is little known, perhaps, that shortly after his return from Chequers, in June, he had a heart attack.

"If the Americans, British and French like Chancellor Bruening so well," one member of the German delegation said tonight, "and consider him Germany's greatest asset since Stresemann's day, why don't they give him another lift?"

"Why repair his motor, but refuse to give him gasoline?"

For these reasons members of the German delegation at their hotel tonight were still clinging to the hope that Secretaries Stimson and Mellon tomorrow might work another miracle and fill the chancellor's pockets with cash.

One group of optimists in the German camp said they saw a ray of light in the French attitude. Premier Laval, these optimists pointed out, is irritated at the pressure under which he believes the Americans and the British are trying to place him.

This irritation, the German optimists said, was shared not only by the rest of the French delegation but by the French newspaper correspondents and members of the French colony in London.

According to the theory held by these, Premier Laval is only waiting for the conference to adjourn before he takes Chancellor Bruening by the arm and say: "It's up to you and me to fix this matter up. Soon I will come to Berlin, cement the Franco-German friendship, and then the road will be clear for France to send her gold to Germany's aid."

Premier Laval, they say, has no thought of desiring to humiliate Germany, but they add that France does not want to be "school-mastered" by the Anglo-Saxon world.

SPECIAL NOTICES

Window SHADES; Floor Coverings; SCREENS; prompt econ. service. KLEEBLATT, 11th and H ne.! Line. 0878.

FRANCE, GERMANY CLOSER TO ACCORD

Improvement in Relations Is Counted Striking Result of Parleys.

London, July 22 (A.P.).—The French delegation to the seven-power conference, it was learned tonight, considers the vast improvement in Franco-German relations as one of the most striking results of the parleys.

Those in close touch with French official circles here insisted that even if the actual results of the conference, on paper, do not show that the French and German viewpoints have drawn closer to each other, the conferences held between the statesmen of the two nations have brought about the removal of much misunderstanding.

Foreign Minister Briand of France and Foreign Minister Curtius of Germany had tea together this afternoon in Curtius' rooms at the hotel, and this was cited as one instance of the friendly spirit that has grown up.

Long-Term Plans Dropped.

There was no attempt to say that the French position regarding any such a proposition as the granting of long-term loans to Germany has changed in the slightest. However, much as some individual French statesmen might be prepared to envisage such a possibility—and those in a position to know say that not all of them are convinced the German crisis is without a menace to France—it is asserted they have adopted the point of view that, in the present circumstances, long-term loans are entirely impossible.

They are pinning their faith more, it is said, on the general betterment from such cooperation as may be possible in the near future and this cooperation, it is confidently asserted, has been materially forwarded in the developments of the last three days.

Such proposals as prolonging the credit of $100,000,000 with the central banks and the World Bank for International Settlements for another three months, it is said, is in a totally different category, according to the French view, from a flat grant of new credits.

Was Original Proposal.

At the hotel where the French delegation is staying it was being pointed out that the French themselves originally proposed a measure of this nature at Basel while the British showed themselves less enthusiastic.

It was believed the French delegation takes the view that Germany should be able to pull through her immediate crisis with the help of measures which will be announced at the plenary session of the conference tomorrow. France, it was pointed out, has weathered a financial crisis during and since the war which differed little in its outward aspects from that which Germany is now facing. But Frenchmen, it was said, "tightened their belts" and came through and they now too expect Germany to do no less.

SESSION IN LONDON BACKS HOOVER PLAN

Continued from Page 1.

tributed to the good will which is so necessary in the solution of this major question."

Arms Talk Understood.

When Secretary Stimson sailed for Europe, during the debt negotiations, it was announced he would talk disarmament abroad. But now, France, pushed aside in the London negotiations to aid Germany, has sent her preliminary report on her armaments to the League of Nations.

Taken at its face value, the French note, if insisted upon, would prevent the slightest progress at the February meeting. Not only does it refuse in present circumstances to reduce French military strength but it demands:

1—Agreements for mutual protection in event of war.

2—Recognition of France's need for an army not only big enough to protect her normally, but to offset the effect of stronger navies of other nations.

3—Recognition of France's responsibility toward her lesser allies in Europe, and of her need even if disarmament comes of a big army to protect them.

Move Called Handicap.

It was learned authoritatively that in the American view such proposals would prevent United States participation in any disarmament treaty based upon them, or incorporating them. It was believed here that the note would mean that Stimson could get nowhere if he talked disarmament at present.

There was one hope as expressed in authoritative quarters here that France might be talking for effect and, knowing the obvious inacceptibility of her proposals to this country and to Great Britain, might not make a serious effort to obtain their adoption. This was but a pious hope, and based on no information.

On the surface, the French note puts the disarmament situation back where it started ten years ago, when Article 10 of the League of Nations' covenant was a nightmare to the Wilson administration. That article only hinted at physical enforcement of peace by this country as part of a super army raised by the league to protect its members against aggression. The French note goes farther by proposng France herself as a sort of guardian mother of smaller European nations with whom she has special treaties.

Thieves Steal Goldfish.

Decatur, Ill., July 22 (U.P.).—Nelson Park here will be without a school of goldfish this season. Thieves seined the park pool and stole all of the fish for the second time within a year.

TEXAS SHOTS REPLY TO JIBE OF MURRAY

Guardians of Bridge Show Marksmanship After Heated Row.

Continued from Page 1

Rangers' reply to "Alfalfa Bill's" remark that "all the Rangers can do is cuss and shoot craps." And his threat to proced against them.

Ranger Goss opened the show by splitting a playing card at 20 yards, while firing his pistol upside down.

Capt. Tom Hickman demonstrated some shooting from the hip, hitting eighteen matches out of twenty at 50 feet.

Other rangers fired rifles from the hip, shattering bottles tossed in the air.

Machine gun practice was held in the river bottoms.

Witnesses declared if straight shooting had anything to do with maintaining the barrier at the bridge, which Gov. Ross S. Sterling ordered guarded in line with a Federal Court injunction obtained by owners of a nearby toll bridge, the Rangers had the situation well in hand.

Gov. Murray declared that old Spanish treaties gave Oklahoma jurisdiction over the Texas bank of the Red River. He said:

"If they put anything else in the way of an obstruction of the bridge, I will remove it in the face of the Texas Rangers and other military authority of the State."

He previously had announced he would send Oklahoma National Guardsmen to the river if anybody tried to interfere with his action in closing the Oklahoma end of the toll bridge.

INQUEST CONSIDERS ENGINEERS' DEATHS

Continued from Page 1.

stalled and she pressed on the starter, but the engine of her auto did not start. She then sat in the machine until she heard men shouting at her to get out.

Two others testified that they had been trapped on the tracks by the gates within the pats month. Henry Meyer said that on July 15 he had started across the tracks after a train had passed and the gates had started to rise. When on the tracks, the barrier in front of him dropped on his radiator, preventing further movement of his auto.

Kenenth Heinbuch said that the same thing happened to him on June 25, and that, at this time the bell did not ring at the approach of the train.

Edward Yost, one of the bystanders who saw the crash, said that Miss Thomas was going about 30 to 35 miles per hour as she reached the crossing. He didn't hear the bell, but added that his whole attention was centered on the auto. A. A. Mothershead, who followed Yost on the stand, said he shouted to the woman to jump, and cried out again when she hesitated.

Dr. W. Allen Griffith, of Berwyn, testified that Walters probably died from concussion of the brain, while Ward's death was probably due to internal injuries. He said that both men had fractures of left ankle, and that Ward was not burned, although Walters was burned about the face.

Hickey-Freeman CUSTOMIZED CLOTHES

Summer Suits and Sports Jackets

REDUCED

This Offering Embraces Our Entire Stock of Summer Suits and Sports Jackets

$18.00	*Linen Suits*	$13.50
$18.00	*Sun Cloth Suits*	$13.50
$30.00	*Tropical Suits*	$22.50
$35.00	*Silk Suits*	$26.25
$55.00	*Silk Suits*	$41.25
$75.00	*Tropical Suits*	$56.25
$30.00	*Sports Jackets*	$22.50
$35.00	*Sports Jackets*	$26.25
$40.00	*Sports Jackets*	$30.00
$55.00	*Sports Jackets*	$41.25
$60.00	*Sports Jackets*	$45.00
$65.00	*Sports Jackets*	$48.75

Goldheim's

Apparel for Gentlemen . . . Established 1875

FOURTEEN HUNDRED AND NINE H STREET

WASHINGTON-BALTIMORE BOULEVARD

Although Now Closed During Reconstruction

Remains Open for Those Going to and From

FORT LINCOLN CEMETERY AND CREMATORIUM

Either via 15th and H Sts. N. E. or via South Dakota Ave. From Rhode Island Ave.

Simply Say "Fort Lincoln Cemetery" to the Guards.

Telephone at Cemetery Lincoln 3579 — *At Downtown Office District 6103*

Arthritis—Neuritis Rheumatism High Blood Pressure

The torturing pain of Arthritis, Neuritis and Rheumatism need not spoil your life. But you should have real help. The burning acids in your body must be eliminated before they make you an easy victim of more dreaded diseases. An eminent specialist says, "I have found *Mountain Valley Water* very valuable in Rheumatism and Uric Acid cases." Nationally recognized, this natural and physiologically balanced water is a dependable aid also in *high blood pressure*. Order a case today, or phone Met. 1062 for free booklet.

MOUNTAIN VALLEY WATER

For 75 Years the Prescribed Water at Hot Springs, Ark.
306 Dist. Natl. Bank Bldg.

Complete Outfits for Developing and Printing

Kodak Film $2.00

Fuller & d'Albert, Inc.
815 10th St. N.W.

Low Round Trip Rates To Baltimore

Special $1.25

Week-End Every Saturday and Sunday

Tickets good in coaches on all trains from Washington Saturday and Sunday.

Good returning in coaches on any train Saturday or Sunday to and including 11:03 p. m. train Sunday night.

Special $1.50

Three-Day Limit

On sale every day. Good on all trains. Good for return on any train within three days.

Baltimore & Ohio R. R.

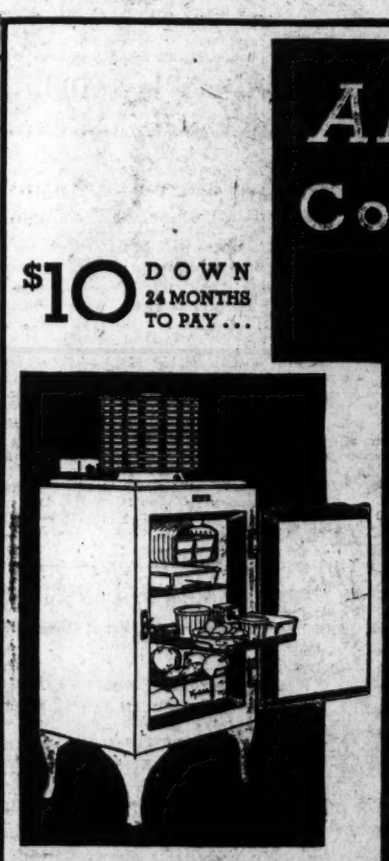

ALL-STEEL Construction means DURABILITY STRENGTH SANITATION BEAUTY ECONOMY

$10 DOWN 24 MONTHS TO PAY...

■ Point by point let us demonstrate the many General Electric advantages . . . . the famous Monitor Top . . . . new sliding shelves . . . . all porcelain SUPER-FREEZER . . . . acid resisting porcelain interior. Now low prices and a Three Year Guarantee.

ENJOY CHILLED SALADS AND FROZEN DESSERTS . . . EVERY DAY

Join us in the General Electric Program, broadcast every Saturday evening, on a nation-wide N. B. C. network.

GENERAL ELECTRIC

ALL-STEEL REFRIGERATOR

DOMESTIC, APARTMENT HOUSE AND COMMERCIAL REFRIGERATORS—ELECTRIC WATER COOLERS

NATIONAL ELECTRICAL SUPPLY CO.

"A Washington Owned Firm Working for the Best Interests of Washington"

1328-30 New York Ave. N. W. Phone NAtional 6800

JAPANESE WAR HELD NATIONALISTS' AIM

Rebels Say They Asked Aid in Fight on Nippon to Avert Civil Strife.

Hongkong, July 22 (A.P.).—Chiang Kai-Shek, president of the Nationalist government of China, was said by the Cantonese insurgent government today to have asked the rebels to join in a war upon Japan in consequence of Korean outrages upon Chinese.

Harassed by new rebellious alignments against the Nationalist regime, Chiang was asserted to have offered to resign the presidency and take command of a force of 500,000 men to be raised in various provinces and thrown against Japan at the Korean border.

The Nationalist president was said to have viewed the recent killing of 100 Chinese in Korea by native mobs as a ground for making war upon Japan, which rules Korea. The Korean riots grew out of an attack by 500 Chinese upon 200 Korean irrigation laborers in Manchuria.

End of Civil Strife Sought.

Although Japanese police stations were refuges of hunted Chinese and Japanese police killed Korean attackers, Chiang was reported to seek hostilities against Japan as a means of ending factional strife in China, in a struggle against a common enemy.

The Canton government, however, was represented as not disposed to fight Japan, and it had not replied to Chiang's proposals. These were announced as having been transmitted through Chang Hueh-Liang, Governor of Manchuria and ally of the Nationalist government.

Professing friendship toward Japan, the Canton insurgents sent Eugene Chen, their foreign minister to Japan, to negotiate with Baron Shidehara, Japanese foreign minister. Japan, having recognized the Chinese nationalist government, agreed to receive Chen only as a foreigner making "a special inspection tour."

Resignation Rumor Denied.

New York, July 22 (A.P.).—The Kuo Min News Agency today said it had received a Nanking dispatch in which an unidentified high official of the Nanking government declared the report that President Chiang Kai-Shek had offered to resign if the Canton government would unite in warfare against Japan was "absolutely unfounded and preposterous."

The official was quoted further as saying the part of the report describing the Canton government as unfavorable to such a project was "evidence of the intentions of the Cantonese to make it appear that Nanking is rash while Canton is cool and clear thinking."

The spokesman concluded by saying, "Any dispute or difference of opinion between China and Japan will be duly taken care of through the proper diplomatic channels."

Mexican Agent Leaves; Claims Job Incomplete

(Associated Press.)

Departure last night of Dr. Fernandez MacGregor, Mexican representative on the Mexican-American general claims committee, for Mexico City, was announced by the Mexican Embassy. Negotiations of the committee had come to a standstill and it was learned several days ago that a disagreement within the body itself was responsible.

Information from the State Department recently was that diplomatic negotiations have been in progress at Mexico City relative to extending the life of this and the special claims committee which will expire in August without such extension.

FIRST U. S. AUTOGIRO MAKES LAST LANDING

Arthur Ellis, Post Staff Photographer.

A valuable addition to the aeronautical collection of the Smithsonian Institution, the first autogiro to be flown in the United States, was received yesterday by the secretary of the institution, Dr. Charles G. Abbot, from the president of the Autogiro Company of America, Harold F. Pitcairn. Left—Dr. Abbot converses with Pilot James G. Ray, vice president of the Autogiro Co., who flew the ship here. Right—The machine circles the field for its last landing.

3 RICHMOND THEFTS LINKED TO ONE HERE

Narcotic Robbers Thought Those Who Held Up Capital Drug Store.

Dispatches received here late last night from Richmond, Va., indicate that bandits responsible for three drug store robberies in the Virginia city are probably the same men who last Sunday night bound Dr. Lony T. Queen in his drug store at 3704 Fourteenth street northwest and robbed his shelves of a quantity of narcotics. A box containing narcotics with the labels of the Richmond stores, as well as one with Dr. Queen's paster on it, was found by workmen yesterday under the North Anna Bridge on the Washington Highway, near the Virginia city.

One of the Richmond pharmacies was held up on Wednesday of last week and the second one on Thursday, while on Tuesday of this week the former drug store was again robbed by the same men. A description of the men has been sent here by Richmond police for comparison with that given by Dr. Queen of the men who victimized him.

The men who robbed Dr. Queen forced him at the point of a pistol into his prescription room where they tied him up, and proceeded to bundle up the bottles of narcotics, warning him that they would 'blow his brains out" if he gave the alarm in less than 30 minutes after they left. When they first made their robbery intentions known to the pharmacist he indicated the cash register, but they disdained the money, saying they wanted only drugs.

Billboard Firm Reports Loss.

New York, July 22 (A.P.).—General Outdoor Advertising Co., Inc., today reported for the second quarter ended June 30, last a net operating loss of $237,594.91.

Story of Capturing Python In Bay Doubted by Ohioans

One of Cincinnati Men Says He Whacked Snake Over Head With Oar, But Curator Finds No Signs of Blow Sufficient to Stun It.

Sandusky, Ohio, July 22 (A.P.).—Snakes are snakes, and regardless of Sandusky's opinion of the "great sea serpent mystery," there was no doubt tonight about the captivity of "python moluius."

The snake—18 feet of it, alive and wriggling and more commonly known as an Indian python—was safely crated up, but how it was captured and where it came from was a mystery as big as the snake.

For weeks Sanduskians have been hearing fishermen relate stories of a huge serpent in the lake, but serpent or no serpent, they were hardly prepared for "Molly."

"Molly," two Cincinnati men stoutly insist, was captured in the waters of Sandusky Bay, yesterday. The captors, Clifford Wilson and Francis Bagenstose, maintained they were fishing from a rowboat when "Molly" hove alongside. Wilson gave her a whack over the head with his oar, he maintained and with his companion pulled her aboard. Ashore, they speedily nailed her in a box when she showed signs of returning to activity.

Newspapermen were told by Fire Chief Al Nice, of Columbus, that he has a nephew named Clifford Wilson, who, he said, is connected with a carnival company which showed in Cleveland during last week's international Shrine convention.

Identification of Python Molulius was made by Dr. Harold L. Madison, curator of the Cleveland Museum of Natural History. Dr. Madison declined to enter into any controversy as to where the snake came from, but said that it showed no signs of having been hit on the head with such force as to stun it.

The Indian python, he said, is imported in large numbers, principally by carnivals. It is nonpoisonous, affectionate, and has to be treated like a baby. The Sandusky snake, he said, by its tameness, evidently had been reared in captivity.

It showed no signs of being excited by its capture. A carnival at present is playing in Cleveland, but the management declared all its snakes were accounted for.

Attendants of the carnival said such snakes are slothful and easily managed when in water, although sometimes irritable on land.

The only theory advanced for the snake's presence in Lake Erie, aside from the one that it may have escaped from a carnival, was prompted by an account of a python becoming loose in a mail car en route from Barberton, Ohio, to Chicago some time ago. The mail clerk thought two pythons were loose; but when the train arrived in Chicago, only one was found. If there was a second snake that escaped, it would have had to crawl a long distance to the lake.

To all that, Wilson has only to say, "I am a reputable man." He proudly exhibited the discovery to newspapermen and patiently repeated his story to the skeptical. Tomorrow, he will take it to Cedar Point for exhibition.

Wilson and Bagenstose represented themselves as cement salesmen for a Cincinnati firm. They were not listed in the Cincinnati directory, but Mrs. Fred Meir, of that city, said her husband had employed them until this spring as cement workers.

Meanwhile, Python Molius went hungry today. There was no one who cared to open the box. Curator Madison said such snakes are fed two small chickens every ten days and have to be wrapped up at night like a baby. Wilson and Bagenstose had nothing to say about that.

U. S. OFFICIAL SEEKS POLICE COOPERATION

J. Edgar Hoover Declares His Office Should Have All Fingerprints.

Rochester, N. Y., July 22 (A.P.).—Emphasizing the necessity at all times for cooperation in all law enforcement work, J. Edgar Hoover, director of the United States Bureau of Identification, today urged delegates to the convention of the International Association for Identification to combine their forces to prevent the criminal and gangster from gaining ascendancy over law and order.

"No collection of individuals depends so completely and wholly upon mutual assistance and support as the law enforcement officer," said Mr. Hoover. "In effecting the apprehension of the vast army of criminals who ply throughout this and other countries, some cooperative system must be evolved which will solve the problem of these roving enemies of society."

Mr. Hoover said the work of his bureau would reach full efficiency only when every fingerprint taken in the country is forwarded for the files of his office.

Dr. Walter M. Thayer, jr., New York State commissioner of correction, criticized the current school methods. He said it is assumed that children are nearly equal in mental endowments, that grades have been fixed for passing. If the boy fails, he must try again until he becomes known in school as a dunce, with the result that he longs to get away from it, becoming a trunt, delinquent and finally a criminal.

Street Aid Decision Delayed.

The town council of Hyattsville, Md., met last night to receive a petition signed by nine of the eighteen property owners on Ellaville street asking that the thoroughfare be improved. Action was postponed, however, until August 10, to give the town engineer time to report on grades.

HEAT CONTRIBUTES TO WOMAN'S DEATH

Treasury Typist Falls Dead at Desk; Forecast Is Continued Warm.

Intense heat, concentrating in some sections of the city, contributed to the death of a Government worker yesterday and prostrated two laborers.

In general, the weather was more comfortable than it has been for several days, the official high mark being 88 degrees. At the kiosk, on Pennsylvania avenue, however, the thermometer attained a surprising maximum of 98, which accounted for the higher temperatures in downtown sections. Fair and continued warm weather is predicted for today.

Miss Myrtle Walker, 32 years old, of 1330 Ingraham street northwest, while typing in the division of loans and currency of the Treasury Department, Fourteenth and C streets southwest, fell to the floor and was pronounced dead a few minutes later. Physicians attributed the young woman's death to myocarditis, a disease of the heart, but the heat is believed to have hastened her demise. Fellow workers said that she had been troubled by the warm weather.

While working on the demolition of the Potomac Electric Power Building, Fourteenth and C streets northwest, Clarence Helpenstein, 25 years old, of 1006 Pennsylvania avenue southeast, was stricken by the heat and taken to Emergency Hospital in the hospital ambulance. He was removed to his home after receiving treatment.

Unsheltered from the beating rays of the sun, Sylvester Jackson, 22 years old, colored, working on a flatboat near the navy yard, was prostrated and taken to Emergency Hospital.

The maximum temperature was reached yesterday at 4:30 o'clock in the afternoon. The lowest temperature was 69 at 6 o'clock in the morning. The lowest at the kiosk was 73. The humidity, registered at the Weather Bureau, was 67 at 8 o'clock in the morning, reaching a maximum of 44 per cent later in the day.

DEATHS REACH 17 IN SPAIN AS STRIKE WAR CONTINUES

Continued from Page 1

nesses said that during the earlier riots at Triana the strikers placed women at the head of their columns in an effort to avoid fire from the troops and it was also said a woman was wounded when she was caught sniping from a rooftop during the fighting.

A Spanish warship was reported on its way to Seville. According to one version of the report, the ship is to serve as a temporary jail, but another version said it was coming to deport syndicalists.

Madrid, Spain, July 22 (A.P.).—A cabinet crisis seemed likely tonight, after the assembly had denied the government's right to enforce Minister of Interior Maura's decree suppressing syndicalist disorders without the assembly's sanction.

Minority leaders joined forces and blocked a motion for a vote of confidence for the government. As a result, cabinet members were disgruntled and it was understood the socialists, at least, may resign.

Finance Minister Prieto said, "Perhaps I will be a minister only a few more minutes."

Reports were current that republican forces already were rallying under Foreign Minister Alejandro Lerroux for the purpose of forming a new government.

Minister Maura, however, was optimistic that the cabinet difficulties would be solved. He said the government of President Alcala Zamora held the assembly's confidence and therefore did not need the assembly's approval much in the present situation.

Ramon Franco, aviator and assembly member, said the provisional cabinet must understand "the real aims of the republican revolution have not been completed."

He predicted that if the Cabinet refused to take stock of this, "a new violent revolution will surge from beneath." The minority group of the assembly insisted that the government explained the reasons for extraordinary measures taken.

The first day of the Government's new iron-fisted policy saw little improvement in the troubled labor situation, although some think the Government's order to troops to shoot first and investigate afterward may restore order shortly.

In Madrid, Director of Safety Galarza announced that bombs had been found in syndicalist quarters similar to those exploded in the streets last night and also plans indicating where telephone lines were to be cut.

In connection with the disturbances some observers recall the republic's benignant policy at the beginning of the regime, when it released some thousands of prisoners from jails and penitentiaries. In some cases former convicts who hailed the republic are supposed to have reverted to type as confirmed malcontents and violent agitators.

Whether the new-born republican government will fall under the assault of a "syndicalist revolution" seemed to be postponed until Monday or Tuesday, when the Parliament will complete its formation. Cabinet ministers met minority leaders of the Assembly in a secret conference of an hour and a half.

After the conference it was announced the Assembly would be constituted Monday or Tuesday, depending on when a majority of the deputies' credentials are approved.

This then will put the Assembly in a formal condition to deal with impending problems. It generally was interpreted as meaning Provisional President Alcala Zamora would resign. Foreign Minister Alejandro Lerroux and Minister of War Manuel Azana were mentioned prominently in connection with the post of premier.

Minister of War Miguel Maura, whose decree for the suppression of syndicalist disorders was an issue, said today he did not want the civil authorities in Seville, where fatal riots have occurred, to turn over the situation to the military for solution. "The civil authorities have sufficient power to defeat the syndicalists," he said.

Meanwhile police announced the arrest of 47 syndicalist leaders in a Madrid round-up, alleging they were attempting a plot against the capital. Several new bombs were found in various parts of the capital. Former Monarchist Governor Fuentes of Madrid was among those arrested.

Officer Is Sought In Garrison Revolt

Pomar Reported Fugitive in Paraguay After Argentine Outbreak.

Buenos Aires, July 22 (A.P.).—Lieut. Col. Gregorio Pomar, alleged leader of an uprising in Corrientes, was reported a fugitive in Paraguay tonight.

Sought for the death of Lieut. Col. Lino Montiel, commander of the Corrientes garrison, in a revolt Monday, Pomar and a band of fellow fugitives were reported to have crossed the frontier into Paraguay at Humaita.

Asked to give them asylum, the Paraguayan authorities admitted them, say dispatches from Asuncion. They disarmed the party of 6 cannon, 6 machine guns and 200 rifles. Although early reports said 80 men had fled with Lieut. Col. Pomar, Asuncion dispatches placed the number at 200.

Church Plans to Ignore Order Governor Issued

Mexico City, July 22 (A.P.).—The apostolic delegate, Archbishop Ruiz y Flores, said today the bishops in Vera Cruz would ignore an edict of Gov. Adalberto Tejeda that the church appoint thirteen priests in that state. The bishops, he said, "have no intention of recognizing the Tejeda law by appointing the limited number of priests allowed under the law."

A Vera Cruz dispatch said the governor had notified all Catholic priests they must comply by Saturday with the recently enacted state law, which allows one priest for every 100,000 persons. There are two bishops in the state, which has a population of about 1,300,000.

Czar's Nephew to Wed Russian in New York

New York, July 22 (A.P.).—Prince Vasili Romanoff, 24-year-old brother of Grand Duke Alexander of Russia, today obtained a license to wed Natalie Golitzine, 23, also of Russian nobility. The couple are to be married Saturday at Beechurst, Long Island.

Prince Vasili, who prefers to be known as Mr. Romanoff and does not use his title here, until recently was employed by the Sikorsky Aircraft Corporation. He is the son of Alexander and Zenia Romanoff, and a nephew of the late Czar of Russia.

OPEN A CHARGE ACCOUNT
FINE MEN'S WEAR
EISEMAN'S, 7th & F

5 Indicted, 2 Women, In Milk War Killings

Birmingham, Ala., July 22 (U.P.).—Five persons, two of them women, were indicted for murder in connection with bombing of a milk plant ten days ago when two persons were killed.

Two true bills charging murder were returned by a special grand jury against R. A. Bridges, who was said to have hurled the dynamite bomb; Burge Gilpin, alleged driver of the bomb-transporting automobile; Mabel Cline and Mildred Chambers, alias Cline. Eldridge McCord, former city fireman, also said to have been in the car from which the bomb was hurled, was indicted on one murder count.

Austrian Bank Rate Higher.

Vienna, Austria, July 22 (U.P.).—The Austrian national bank rate was raised today by 2½ per cent to 10 per cent.

Railways Will Lose Freights If Rates Rise, Expert Says

Dr. Edward Mead, University of Pennsylvania, Declares Roads' Request for 15 Per Cent Increase Stirs Menace of Greater Competition.

America's railroads, and many investors in their bonds, believe the railroads must have a 15 per cent increase in freight rates to preserve bond values, but, if the Interstate Commerce Commission grants the rate, can it be collected? Dr. Edward S. Mead, professor of finance of the University of Pennsylvania, gives his opinion in this the last of three interviews on the railroads with J. R. Brackett, Associated Press business writer.

By J. R. BRACKETT.

Philadelphia, July 22 (A.P.).—The users of the railroads will make every effort to evade the 15 per cent advance in freight rates, if the Interstate Commerce Commission grants them the increase, Dr. Edward S. Mead, of the University of Pennsylvania, said today.

And that policy of evasion, Dr. Mead said, will in some cases cost the railroads not merely the 15 per cent advance, but, where the evasion is successful, all of certain freight revenue.

The railroads and representatives of their millions of security holders have appeared before the commission asking for the rise on the ground that an emergency affecting more than 50,000,000 investors now impends, unless earnings are increased.

"It is one thing to advance rates," said Dr. Mead. "It is a very difficult and different thing to collect the advance on all traffic. Every effort will be made to evade the advance by employing some other method of transportation.

"The advance will be paid generally on farm products, and in general on the products of mines, except that the tonnage of the inland waterways, which have grown rapidly lately, will be increased.

"In the transportation of forest products, the railroads have a definite advantage. In animal products, cattle, hogs, poultry, sheep, eggs and butter, even wool, the railroads are suffering competition from trucks. The advance will increase that competition. It is possible the rails may lose more than the 15 per cent in reduced traffic.

"In manufactures and miscellaneous traffic, the largest revenue producing class, the situation is mixed. On some articles, such as heavy iron and steel pipe—although this has been recently going to the river—fertilizers, heavy machinery and boilers, canned goods, sugar, scrap iron, steel furniture, newsprint and other paper products, the railroads have too great an advantage to lose this traffic.

"Certain other large items will not apparently produce the expected revenue. Gasoline will, within a few years, be largely shipped by pipe line and truck. Gasoline, in 1929, yielded $273,000,000 freight revenue. Passenger automobiles are leaving the railroads. The increase will make them leave faster. They produced $126,000,000 of freight revenue. Cement with $67,000,000 will be greatly burdened; here the tendency will be to favor the location of plants near the market and the shipment of the product by boat or truck."

Giant DO-X May Leave Next Week for Miami

Rio de Janeiro, July 22 (A.P.).—The giant German seaplane DO-X will probably leave here at the end of next week for Miami, Fla., it was said today. The trip is expected to take eight or nine days. The DO-X is still being overhauled, but it was expected it would leave the drydock Saturday. Plans call for taking 40 passengers on the trip to the United States, as well as special mail. The flight will be made over the regular route of the Pan-American Airways, along which refueling arrangements have been made.

3 Convicted Bankers Bonded in New York

New York, July 22 (A.P.).—Bernard K. Marcus and Saul and Herbert Singer, officials of the closed Bank of United States, convicted of misusing bank funds, were released from Tombs Prison under heavy bail today after obtaining a certificate of reasonable doubt.

Supreme Court Justice George V. Mullan granted the certificate and fixed bail for Marcus and the elder Singer, president and vice president, respectively, of the closed bank, at $100,000 each. Bond for Herbert Singer was fixed at $50,000.

Pennsylvania Plans Radio to Fight Fires

Harrisburg, Pa., July 22 (U.P.).—The Pennsylvania Forestry Department is now experimenting with short wave radio sets to ascertain their adaptability for use in forest fire prevention work.

Officials said radio sets at fire observation towers instead of telephones would save huge expenditures for telephone line construction and increase efficiency in reporting fires.

100-Year-Old Turtle Caught.

Franklin, Pa. July 22 (U.P.).—A turtle which has lived more than a century—if the date carved on its shell is authentic—was captured here.

Robert Oswald Linesville caught the turtle. The shell was 8 inches in diameter.

Post Classified Ads appear "Today's Results Today" and carry for "Today's Results Today."

Our Cooling System Makes It a Real Joy to Shop at Garfinckel's

Extraordinary Sales on
OUR THIRD FLOOR
For Pre-Inventory Clearance

Women and Misses Take Note That Our
DRESSES AND ENSEMBLES ARE NOW GREATLY REDUCED

Prices you never thought possible on many of our lovely styles which we have reduced for immediate clearance before stock-taking. All of beautiful materials . . . for afternoon, evening, sports, street and travel . . .

$19.75 $22.50 $29.50 $35.00 $39.50
$45.00 $49.50 $55.00 $65.00 $78.50
and many others.

COATS—*Also Greatly Reduced for Clearance*

The famous models you've always admired now repriced to clear before inventory . . . for dress, sports, street and travel . . .

$29.50 $35.00 $39.50 $49.50 $59.50
$65.00 $79.50 $95.00 *and many others*

JULIUS GARFINCKEL & Co.
F STREET AT FOURTEENTH

Just What IS a "Perfect" Diamond?

THE word "Perfect" used in describing diamonds should mean that the diamond has absolutely no flaws, carbon spots or tiny cracks—even when examined under a powerful magnifying glass. There is no such thing as a "perfect-cut" diamond. That is a false, misleading term. Buy your diamonds from a jeweler of unquestioned reputation.

Diamond Solitaires $50 to $5,000

B. Harris & Co.
F Street at 11th
Jewelers and Diamond Merchants for Over Half a Century

Closed Saturdays in July and August

Why Worry With Ice?
The LEONARD
electric refrigerator
is only $197
Installed (5.15 cu. ft.)

The Leonard Electric combines all that is worth while in modern electric refrigeration—guaranteed 3 years and approved by Good Housekeeping Institute. Also available in 7.63 cu. ft. size at $265 installed. Let us show you today.

Parking Service. (Drive directly to our rear entrance. Your car will be parked).

MAYER & CO.
Seventh Street *Between D and E*

Read The Post's New Classified Ads

FUNERAL DIRECTORS

J. WILLIAM LEE'S SONS
FUNERAL DIRECTORS.
CREMATORIUM
332 PA. AVE. NW NATL. 1384 & 1385

CHAS. S. ZURHORST
201 EAST CAPITOL ST. LINCOLN 0372.

P. J. SAFFELL
733 6th st. nw. Natl. 0537.

Frank Geier's Sons Co.
1113 SEVENTH ST. NW Telephone
Modern Chapel NATIONAL 2473

Clyde J. Nichols, Inc.
4209 9th St. N.W. Col. 6324.

THOS. S. SERGEON
1011 7TH ST. NW. Telephone Natl. 1090

JAMES T. RYAN
317 PA. AVE. SE. Atlantic 1700.

WM. H. SARDO & CO.
412 H ST. NE. Phone Lincoln 0524.
ESTABLISHED 1876.

JOHN R. WRIGHT CO.
1337 10th st. nw. Phone North 0047.

AMBULANCES
Best in Town. Local Call.... $4.00
Call Chambers Co. Col. 0432

Ryan Service Is Friendly

The friends we make—we keep. They realize that their interests are our interests, too. That is why we have grown to be one of the largest funeral directors in the city.

Model chapel, private ambulance and livery in connection

JAMES T. RYAN
Funeral Director
317 Pa. Ave. S.E.
Telephone Atlantic 1700-1701

FUNERAL DESIGNS

GEO. C. SHAFFER 900 14TH ST NW
Expressive Floral Emblems Phone
Moderate prices Open eve. & Sun Nat. 010

GUDE BROS. CO., Florists
1212 F STREET. National 4276
APPROPRIATE FUNERAL DESIGNS

CEMETERIES.

Choice Lots and Sites For Sale
ENDOWMENT FUND
ENSURING PERPETUITY
Glenwood Cemetery

DIED

ALER—On Tuesday, July 21, 1931, at the Baptist Home, 3248 N street northwest, ANNIE M. ALER.
Funeral services at the S. H. Hines Co. funeral home, 2901 Fourteenth street northwest, on Friday, July 24, at 2 p. m. Interment at Rock Creek Cemetery.

BRADBURY—Suddenly, on Tuesday, July 21, 1931, WYMOND H. BRADBURY.
Funeral from Gawler's funeral parlors, 1754 Pennsylvania avenue northwest, on Thursday, July 23, at 2 p. m.

CHRISTIAN—On Tuesday, July 21, 1931, MARY W., wife of Rufus L. Christian and mother of Wellner L. and Emily L. Kind, aged sixty years.
Funeral from her late residence, 500 Longfellow street northwest, Thursday, July 23, at 2 p. m. Interment Cedar Hill Cemetery.

GRAY—On Wednesday, July 22, 1931, DELORES JEAN, beloved daughter of Robert R. and Evelyn Gray, aged ten months.
Funeral from Deal's funeral home, 816 H street northeast, on Thursday, July 23, at 2 p. m. Interment Fort Lincoln Cemetery.

JARRETT—On Tuesday, July 21, 1931, at her residence, 3 Harewood road northeast, ANNA M., widow of Christopher Jarrett.
Funeral from the above residence on Friday, July 24, at 10 a. m. Relatives and friends invited. Interment Mount Olivet Cemetery, Baltimore, Md.

JONES—Suddenly, on Monday, July 20, 1931, at Baton Rouge, La., KIRTLEY, beloved husband of Grace G. Jones. Notice of funeral later.

MURPHY—On Tuesday, July 21, 1931, JOSEPH W., beloved husband of Sadie Murphy, of 616 H street northwest.
Funeral from the W. W. Chambers Co. funeral home, 1400 Chapin street northwest, on Friday, July 24, at 10 a. m. Interment at Arlington National Cemetery at 11 a. m.

PARSONS—On Tuesday, July 21, 1931, JAMES H., beloved husband of Caroline Grimm Parsons.
Funeral from his late residence, 2642 Twelfth street northeast, Thursday, July 23, at 2 p. m. Relatives and friends are invited. Interment Cedar Hill Cemetery. Service by W. W. Chambers.

ROBINSON—Suddenly, on Wednesday, July 22, 1931, MARGARET JANE, wife of the late John K. Robinson and beloved mother of Walter B. and Myron A. Robinson.
Notice of funeral later. Service by Chambers.

SEAY—On Wednesday, July 22, 1931, at Children's Hospital, EDGAR STONE, infant son of Emmett W. and Mable M. Seay, aged eight months.
Remains resting at the W. W. Chambers Co. funeral home, 1400 Chapin street northwest. Notice of funeral later.

SHECKELS—On Monday, July 20, 1931, at Walter Reed General Hospital, MARGARET R., beloved wife of the late James B. Sheckels.
Funeral from the residence of her daughter, Mrs. Conrad B. Doyle, 641 Quebec place northwest, Thursday, July 23, 8:30 a. m.; thence to Sacred Heart Church, where mass will be offered at 9 a. m. for the repose of her soul. Relatives and friends invited. Interment Rock Creek Cemetery. Service by W. W. Chambers.

SHIRLEY—On Tuesday, July 21, 1931, at his residence, 749 Silver Spring avenue, Silver Spring, Md., JAMES L., beloved husband of Pearl Shirley.
Funeral from his late residence, on Thursday, July 23, at 9 a. m. Interment at Warrenton, Va., at 12 o'clock (noon). Relatives and friends invited.

SKILES—Suddenly, on Wednesday, July 22, 1931, at his residence, Washington Grove, Md., JAMES M. SKILES, in his seventieth year.
Remains resting at the funeral home of Warner E. Pumphrey, Rockville, Md. Notice of funeral hereafter.

SMITH—On Wednesday, June 22, 1931, at 1:25 a. m., at the residence of her sister, Mrs. Mary F. Speiden, 1856 Ingleside terrace northwest, CHARLOTTE PRENTISS, widow of J. Henry Smith.
Funeral services from above address on Friday, July 24, at 4 p. m. Interment at Glenwood Cemetery.

THOMPSON—On Tuesday, July 21, 1931, at his residence, 1226 W street southeast, CHARLES MOORE, beloved husband of Lillian E. Thompson.
Funeral from the above residence on Thursday, July 23, at 2 p. m. Relatives and friends invited. Interment Congressional Cemetery.

GUARD TROOPS JOIN FOREST-FIRE FIGHT

Blaze Sweeps Through 45,000 Acres, Endangering Ranches in Wyoming.

Cheyenne, Wyo., July 22 (A.P.).—Wyoming National Guard troops were called out today to fight forest and grass fires in northeastern Wyoming while in the western section of the State 1,000 dude ranch guests, forest rangers, tourists and ranch hands were battling flames that have swept more than 45,000 acres of timber.

The C. M. Ranch, near Dubois, was threatened by fires, and ranch guests and others were fighting desperately to halt the flames. Several other smaller ranches also were in the path of the conflagration.

The guard troops were called out at Newcastle in northeastern Wyoming to fight a fire in the Black Hills, 15 miles from there, that had burned 1,200 acres of timber and grass lands.

The fires spread so rapidly in the exteremely dry forests that much game was believed to have perished. Officials were investigating reports that a pyromaniac had started eight fires in the Teton National Forest and near Lander.

The most disastrous fire was in Yellowstone National Park, where 25,000 acres on Basin Creek were burned over. Dude ranches were threatened by a fire on Jockey's Fork, a stream near Dubois. Forest officials believed, however, that the flames could be prevented from causing heavy property damage.

Four thousand acres were burned on Jockeys Fork and on Whiskey Mountain and forest officials described it as the worst fire ever to occur in that region.

Rapid City, S. Dak., July 22 (U.P.).—One of South Dakota's most disastrous forest fires sent residents fleeing for their lives tonight. It burned over a 5-mile front on the outskirts of Rapid City and defied efforts of hundreds of fire fighters to quench it.

A high northwest wind sent the red flames leaping through canyons, not far from the favorite fishing hole of Calvin Coolidge. The fire forced dwellers in summer cabins to run to safety in the city or upon the hills nearby.

Horse Tail Docker Is Sought by Police

Dixon, Ill, Man Has Mania for Shortening Fly Switches.

Dixon, Ill., July 22 (U.P.).—Search for a man said to have a mania for docking horses' tails was revived recently after a lapse of two years when it was discovered that he had again taken to satisfying his craze by snipping the tails of three horses on the farm of Charles Moyer.

There were six horses in Moyer's barn and the man docked the tails of three, leaving the others undisturbed.

Report of the incident served to recall that two years ago tails of horses, belonging to a farmer near here, were shortened as they were caught in a pasture during the night. Three years ago a pair of fine horses belonging to a lumber company at Franklin Grove had their tails docked. The same man is believed to have been the offender in all instances.

MRS WHOLEAN. GETS $100 BY LATE WILL

Continued from Page 1.

for all cash. Both of them have since been very repugnant to me."

The will directed her executors under the document, Henry Arnold, a nephew, and Harry Seay, her former secretary, to sell all of her property on her death. The bulk of the estate was to be divided between Mr. Arnold, his sister and Mrs. Henderson's niece, Frances Arnold; Jesse S. Shima, her Japanese secretary; Mr. Seay, the former secretary; C. K. Hasegawa and William Carter, members of her household staff.

Might Invalidate Will.

Mrs. Henderson noted that Valeria Novard was specifically omitted "due to the fact that she made it very unpleasant for me in many ways which I resented, and caused great mental anguish."

It was learned last night that Dr. Kellogg has communicated with a local law firm to protect his interests under the earlier wills.

The wills of Mrs. Henderson's husband and son both named Mrs. Wholean as an heir of the family. In some legal circles it is believed a contest over the estate, which is valued at between $5,000,000 and $6,000,000, might result in invalidation of all wills executed by Mrs. Henderson. The division of the estate would then be under the laws of descent, and in this case Mrs. Wholean would receive a share.

Bakery Started to Aid Henderson Memorial

A bakery which will sell its output to finance a building for the J. B. Henderson Memorial Bible Institute, has been started by members of that organization, according to an announcement made yesterday. Proceeds will also be used to install brass tablets in the proposed institute building, which will honor the late Senator John B. Henderson, for whom the institute was named, and Mrs. Henderson, who died last week.

The object of the institute, according to officials of the movement, is to teach Christianity, morality, truthfulness, sobriety and cleanliness, and to train men as missionaries. All persons who apply for training are admitted without regard to race, creed, or color.

Michigan Selects Robin As Its Official Bird

Lansing, Mich., July 22 (U.P.).—Decision by Michigan school children, made two years ago, that the robin should be designated the official bird of the State, has at last been ratified by the State Legislature.

Michigan is the third State to select the robin as its official bird. Wisconsin and Virginia are the others.

Sun Fries Egg on Store Roof.

Silver Creek, N. Y., July 22 (U.P.).—During the recent heat wave an argument started in a Silver Creek furniture store as to whether the temperature was high enough to fry an egg. A skillet was found and greased, and with several outsiders drafted to witness the affair, the egg was fried on the roof of the company's warehouse.

Part Played by Secretary In Henderson Home Is Told

Kansas City Paper Says Japanese Protested Dowager's Acts.

Kansas City, Mo., July 22 (U.P.).—J. S. Shima, the Japanese manservant "secretary" to whom Mrs. John B. Henderson, Washington dowager, willed a large sum from her estate, was very much a factor in Mrs. Henderson's life—directing her replies to questions put by an interviewer, answering for her occasionally, protesting various of her actions, and even directing her signing of her name in autographing a book—the Kansas City Star has revealed.

Last February, while Mrs. Henderson was engaged in her legal battle with Mrs. Beatrice Wholean, a member of the Star's staff visited the huge Henderson home. The impressions contained in the story he wrote after that interview are of even greater interest now than then, in view of Mrs. Henderson's will.

Mrs. Henderson was napping, the writer says, when he presented himself, and Shima escorted him through the huge house, showing him the adjacent embassy properties either owned by Mrs. Henderson or sold by her to foreign governments.

"'We own that building, we own that lot,'" Shima is quoted as saying, and the writer adds:

"Occasionally he corrected himself to explain that the properties belonged now, or had belonged in the past to Mrs. Henderson."

Then Mrs. Henderson appeared. The writer continues:

"She returned with three black memoranda books. * * * Mrs. Henderson opened one of the little black books. 'Read that,' she commanded. 'Read it aloud.'

"We read an amazing charge that a woman, a former maid, aided by a prominent Washington banker, had broken into the safe at the old Henderson Castle, taking valuable documents and leases relating to the Henderson holdings here.

"'Is that true, Mrs. Henderson?'

"She nodded, and glanced toward Shima.

"'All I know is that Mrs. Henderson sent me to get some papers from the vault in Henderson Castle, and they were all gone,' he said.

"'* * * Read this,' the little old lady commanded again.

"This contained a charge that this same woman had cast a mystic spell over her, causing reptiles to crawl over her as she lay in bed.

"Again the secretary broke in: 'You know there are none in Washington outside of the zoo,' he asserted, indignantly.

"'* * * You should burn up those "goozee" books,' the secretary broke in again, scowling. 'You dreamed about those things. She calls those things in her head "goozees,"' he said, turning to us.

"'* * * She walked from room to room, telling of her plans.

"'What am I going to do with that lot?' she asked Shima, indicating one nearby.

"'You are negotiating with the Chinese Ambassador for the construction of the Chinese Embassy,' he said.

"'Yes,' she assented. 'That is what I am going to do with that.'"

At the conclusion of the interview, the writer says, he asked Mrs. Henderson to autograph for him a copy of a book she had written, which Shima had given him.

"Shima had returned with pen and ink," he says. "He opened the book at the fly leaf, laid it upon her lap, and handed her the pen. 'Sign Mary F. Henderson,' he commanded.

"She signed 'Mary F. Henderson.'"

Associated Press Photo.
JESSE SHIMA.

Will Written in Battle Is Filed for Probate

Philadelphia, July 22 (U.P.).—A will, written on a battlefield in France by a Philadelphia soldier mortally wounded in action, was filed with the Register of Wills for probate.

Henry J. Keckhut, who died September 17, 1918, at St. Mihiel following the American offensive, penned the will knowing that he was about to die. He left his war risk insurance of $2,500 to his mother and sister.

Stereotype Machine for Japan.

Tokyo, July 22 (U.P.).—The Tokyo Asahi and Osaka Asahi, two large Japanese chain newspapers, shortly will have two sets of latest machines for making stereotypes, according to the Japanese Editor and Publisher.

Akron Airman Is Off For Glider Contests

New York, July 22 (A.P.).—J. K. (Jack) O'Meara, 25-year-old Akron, Ohio, airman, sailed tonight for Wasserkuppe, Germany, to represent America in the international glider contests, the first American ever to enter this competition.

The contests, which begin July 28 and close August 10, will bring together the foremost glider pilots of the world, including the famous Dittmar, holder of the German altitude record of 9,000 feet, Kronfeld and Froehlich.

Odd Fellow 68 Years.

Goodwin's Mills, Me., July 22 (U.P.). Cyrus W. Murphy, 93, has been a member of the Odd Fellows for 68 years.

J. P. MORGAN SAILS FOR ENGLAND

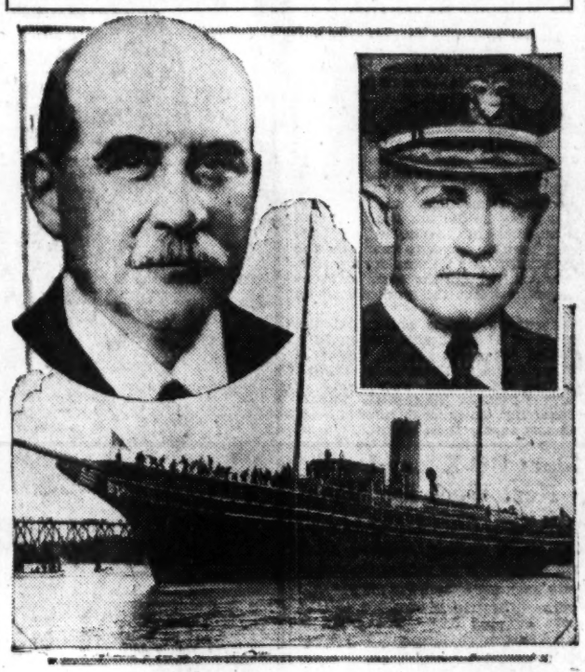

Associated Press Photo.

J. Pierpont Morgan (left), New York banker, sailed aboard his steam yacht Corsair for England, where he will spend several months on his 16,000 acre country estate in Aldenham, Hertfordshire. The yacht is in command of Capt. William B. Porter (right), who has been Mr. Morgan's skipper for 30 years.

YOU CAN'T

GO WRONG

In Buying One of These HAND PICKED CARS

Best Cars ◆ Best Values

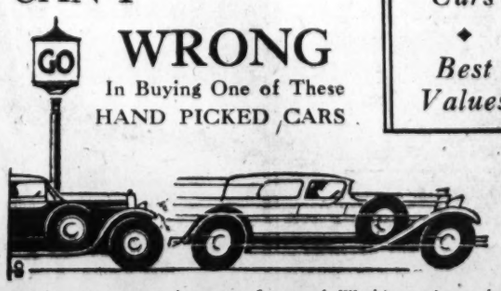

They represent the very finest of Washington's used car market. Every one is in mechanically perfect shape and will return full value in service and satisfaction. Choose with confidence the car you want at the price you want to pay from the—

Select List

Every Tuesday—Wednesday—Thursday

IN THE CLASSIFIED COLUMNS OF

The Washington Post

LAKE OF THE OZARKS IS CREATED BY DAM

Midwest Looks Forward to Water Resort of First Magnitude.

Bagnell, Mo., July 22 (U.P.).—Out here in Missouri, about as far away from a large natural body of water as it is possible to get and still stay in the United States, the people are looking forward to a lake resort of first magnitude.

The site of this new vacation land is the Lake of the Ozarks, the largest artificial lake on the North American continent, which is filling up behind Bagnell Dam.

To engineers Bagnell dam means one of the leading hydroelectric projects in the country, built to supply power for St. Louis and for the lead mines of southeastern Missouri. But to the rest of the Middle West it is the obstruction in the Osage River which will make it possible to spend a lake-side vacation near home.

One glance at the string of cars on any of the roads leading up to the lake will be proof enough that Missouri, Kansas, Oklahoma, Arkansas, Illinois and the other States hereabout regard the Lake of the Ozarks as something more than another industrial project. As many as 12,000 cars have gone through the gates on one of the highways near here in a single afternoon.

When the lake is finally filled, probably by the latter part of July, it will have a shoreline of something over 1,000 miles—enough shoreline to take care of a lot of camps and cabins and beaches and docks, as the folks around here figure it.

Whole towns and territory from three counties were sacrificed to this inland lake.

Use Post Classified Ads for quick service and immediate response.

Gain in Longevity Laid To Short Hair, Clothes

Chicago, Ill., July 22 (A.P.).—Bobbed hair, lighter clothing and new freedom have added years to modern woman's life, in the opinion of Dr. A. F. Beddoe, of Dallas, Tex.

Speaking before the international convention of the Women's Benefit Association, attended by 11,000 delegates, Dr. Beddoe said woman's average death rate is now 55 years, higher than man's.

"The principal reason for the extension of the life span," he said, "is woman's new freedom. They have new hope, new zest in life. Bobbed hair did away with the encumbrance of long locks, and is healthful. Lighter clothes have been of inestimable value as a health agent."

Mrs. Hannah Caystile, 96, of Racine, Wis., who boasts of fifteen grandchildren, ten great-grandchildren and three great-great-grandchildren, and is the oldest delegate, thinks, however, that woman attained the freedom at the expense of domesticity.

Banker, of Boston, 75, Commutes 60 Years

Boston, July 22 (U.P.).—George F. Lord, 75, Boston banker, has been commuting continuously for 60 years between his Lynn home and this city, a distance of about ten miles. Throughout that period he has travelled over the same railroad—the Boston & Maine.

More Swedish Roads.

Stockholm, July 22 (U.P.).—The combined length of Sweden's highways is now 75,864 kilometers (about 47,110 miles), according to a report of the Swedish Roads Association.

CUSTOMS PACT HELD TRADE PARTNERSHIP

Austrian Tells World Court Union Not to Violate Independence.

The Hague, Holland, July 22 (A.P.). From Plato, Woodrow Wilson and Karl Marx, Dr. Erich Kaufmann, Austrian attorney, drew precepts today before the permanent court for international justice in his argument on behalf of the projected Austro-German customs union.

His manner was one of dogged, stolid exposition as he sought to prove that the customs agreement would in no wise violate Austria's independence as safeguarded by the League of Nations under the various post-war treaties.

"There is nothing in those treaties," he said, "which justified an interpretation which would amount to creating an Austrian protectorate to the point of annihilation."

In the post-war negotiations, he said, it was decided only that Germany should recognize Austrian independence, and no rigid restrictions were placed on intercourse between the two nations.

The right to make one's own choice is the cornerstone of liberty, he told the distinguished judges, demanding, "can you forbid business partnerships if the owners of the business wish to create them?"

Wedded Woman Best Teacher.

Chattanooga, Tenn., July 22 (U.P.). Married women make better school teachers than single ones, Everett Davis, head of the Woodrow Wilson junior high school at Des Moines, Iowa, told his class in educational methods at the University of Chattanooga summer school.

... Demand a "YES" ... TO *these* 5 QUESTIONS

Before you decide on any refrigerator

These five questions are vital to any refrigerator buyer. Promise nothing until you have a definite "YES" to each question.

1. Will it pay liberal dividends in food saving and lessened operation cost?

2. Does it have a modern hermetically sealed unit in the top out of sight that insures trouble-free performance?

3. Will it operate efficiently in "Dog Days," under pantry shelves, in wall recesses and other places where there is little natural air circulation?

4. Will it not only stop but start up automatically when unusual conditions interrupt operation?

5. Is it good looking, and does it offer such conveniences as a usable flat buffet top, broom-high legs, maximum shelf space, temperature selector in the right place, etc.?

Westinghouse answers all five questions with an emphatic "YES." Not even the smallest detail has been overlooked by this great engineering organization in designing this "Completely Balanced" Westinghouse Refrigerator. No feature has been overdeveloped for spectacular effect at the expense of another. Food preservation, fast freezing, operating mechanism, storage capacity are all perfectly balanced with each other. That explains its impressive success.

Learn about the distinctive features of the Westinghouse before you choose any refrigerator.

The Westinghouse line, from the apartment size Standard Model to the largest electric lighted DeLuxe Model, comprises eight beautiful refrigerators priced from $190 up, *delivered in Washington area.*

SEND THIS COUPON TO
EDGAR MORRIS SALES CO.,
736 13th St. N.W., Washington, D. C.
Please send me free copy of WESTINGHOUSE Refrigerator Book.
Name .....
Street Address .....
City ..... Phone .....

Westinghouse *Refrigerator*

The Name "WESTINGHOUSE" is your guarantee

Edgar Morris Sales Co.

(Refrigeration Division)

METROPOLITAN DISTRIBUTORS

736 Thirteenth St. N.W. — OPEN EVENINGS UNTIL 9 P. M. — NAtional 1031

DEALERS

J. C. Harding & Co., Inc., 1112 G St. N.W.
Rudolph & West Co., 1332 New York Ave. N.W.
Snyder & Co., East Falls Church, Va.
Freddy's Hardware Co., Silver Spring, Md.
Damascus Electric Co., Gaithersburg, Md.
Hyattsville Hardware Co., Hyattsville, Md.
C. A. Muddiman Co., 911 G St. N.W.
Miller-Lacey Sales Co., Inc., 264 Carroll St. N.W.
E. R. Bateman, 2930 14th St. N.W.
A. L. Ladd, 716 King St., Alexandria, Va.
John W. Henderson, Rockville, Md.

LANSBURGH'S

7th, 8th and E Sts.—NAtional 9800

No Connection With Any Other Washington Store

1,200 New Daytime Dresses

And the Values Are So Good They Should Sell Out In a Day

$1

They're comfortable, becoming, and well made — what more could you ask? Sheer batiste, lawn, and light weight percale frocks, with pleated or flared skirts; pastel and dark backgrounds with colorful prints; sizes 16 to 46.

A. Clean looking blue and white print, trimmed in white organdy, $1.

B. Red and white all-over print, piped in white, $1.

C. Small white dots on a cool orchid background, $1.

D. Dainty white daisy print on a light blue ground, $1.

Mail and Phone Orders Filled by Jane Stuart

DAYTIME FROCKS—THIRD FLOOR

Excellent Values in Pajamas

$1

News Item: Maj. Pratt says pajamas are O. K. for street wear. We're not advocating that, but it just goes to show how great is this pajama vogue! Plain and figured percale, with French binding; one-piece models with bow knots on shoulder; two-piece tuck-in styles.

UNDERWEAR—THIRD FLOOR

COFFEE TAX TO AID ISLAND SUGGESTED

Tariff Barrier Would Help Porto Rico to Replace Sugar, Is Plan.

(United Press.)

A tariff tax on the Nation's breakfast cup, which might divert Porto Rico and other United States colonies from sugar to coffee growing, was suggested yesterday in a report by the Catholic Association for International Peace.

As the United States now imports all its coffee, mostly from Brazil and Colombia, and all of it duty-free, such a tariff would amount, the report said, "to a bonus to Porto Rican growers paid out of the pockets of American coffee drinkers."

It would raise United States coffee prices. Goods shipped from Porto Rico to the United States, like those from the Philippines and Hawaii, pay no tariff.

The survey, made by the association's committee on colonial dependencies, is the first organized presentation of this possibility. Most United States observers believe the Porto Rican situation is desperate from an economic viewpoint. The island is overcrowded and devoted chiefly to sugar-growing. Wages are very low, and the price of sugar is way down. "Depressed" is a mild word for the island's plight.

Economic Aid Needed.

But new agitation for independence has sprung up in Porto Rico, and some such economic aid as embodied in this proposal is believed by many to be needed.

Aid may come for such a tariff plan from American sources, for Porto Rico's great flood of sugar, like the similarly duty-free shipments from the Philippines and Hawaii, does much to hold down sugar prices and depress the sugar producers of the beet regions of the West and the cane section in the South.

The Northwestern farmers have already given a strong impetus to the Philippine independence movement, because they want a tariff wall against the coconut products which compete with their dairy products, and it appears now that this conflict will be pressed to a decision this winter.

Coffee to Replace Sugar.

A tariff on coffee might tend to transpose the sugar cane fields of the Philippines and Hawaii into coffee plantations and reduce their flood of sugar shipments.

The association's survey was emphatic in asserting that the present United States policy toward Porto Rico, described as "negligence," must change.

Congress, it was stated, must decide whether Porto Rico is to be given independence eventually, whether it is to be made a State of the Union, or whether it is to be a self-governing dominion owned by the United States. If the third alternative is accepted, Congress must take steps, such as the coffee tax, to build up the island economically, the report said.

Other economic measures suggested as possibilities were: Reduction in the United States tariff on sugar from other countries, which would lead to some diversified farming by further depressing the Porto Rican sugar industry; introduction of factories; encouraging emigration of laborers from the overpopulated island.

Woodcock Scouts Charges by Agent

Chief Sees No Substance in Northern New York Rum Protest.

(Associated Press.)

Prohibition Director Woodcock said yesterday investigators thus far had found "no substance" in charges made by Charles W. Kress, former senior investigator in northern New York, who resigned after protesting against enforcement conditions there.

The bulk of Kress' charges, Woodcock said, was against Lowell D. Smith, deputy prohibition administrator for northern New York. Smith was charged by Kress with "collusion with local dry law violators," Woodcock said.

Asked whether the charges involved persons politically prominent in New York, the Federal dry chief said some of Kress' statement apparently "harked back to old stuff concerning incidents before the Justice Department took over prohibition enforcement."

THE GIRL ABOUT TOWN

I MET Vera Bloom, daughter of the associate director of the George Washington Bicentennial Commission, in Brentano's yesterday, and she told me about the tea the Blooms are giving for the newspaper women of Washington on Sunday at the Harry New home in Edgemoor, which they have taken for the summer. Vera, who is a friend of Mussolini and other European notables, told of her experiences in being presented at court in London this spring. The Blooms have found, among their duties as tenants at the News' menage, the task of caring for thousands of birds which have adopted this hospitable mansion for their home. To date, Daddy Bloom is winning out in keeping another associate director from being appointed. Such power in a Republican administration for a Tammany Democrat from the sidewalks of New York!

• • • •

As I passed the French Embassy in upper Sixteenth street—the Avenue of the Presidents, according to the recently departed grande dame of Henderson Castle—I caught a fleeting glimpse of His Excellency Paul Claudel, comfortably arrayed in white flannel trousers and a soft shirt with neck tucked in and sleeves rolled up, busily writing away on a new sonnet, or epic, or what have you.

The joys of other diplomats at North Shore resorts are not for this poet-philosopher-diplomat, whose vacation has been slaughtered to make a debt holiday. Tell it not in Gath, whisper it not in the Metropolitan Club, but I hear on good authority that Ambassador Paul is slated for the Berlin post, sooner or later. Of course, there is that little matter of the reception given to his "Columbus" by an operawise Berlin audience, and some adjustment is needed in regard to certain uncomplimentary lines penned by M. Claudel during the late unpleasantness. Meantime the ambassador passes his time waiting for cables and planning his part in that French book club to be launched before long. My, I have given away another secret!

• • • •

THE popping of corks from grape concentrate bottles smote my ears pleasantly as I strolled by the attractive Georgetown home of Mabel Walker Willebrandt, the great apostle of that new remedy for the thirsty. You know Mabel. So do I. But I did not feel like calling just then to see if a little party was on or if the corks were just bursting out with joy and excitement as the result of a little sugar and yeast inadvertently placed in them by naughty wets.

What a change from the days when Mabel found her old-fashioned garden one morning piled high with "empties" thrown in by irreverent neighbors! Of course, Senator Tydings lives near by, but no senator, even from Maryland where the eighteenth amendment is more honored in the breach than the observance, would forget his constitutional oath and have liquor of any kind on his premises—save for medicinal purposes. So where could he have gotten an "empty" with which to point a moral or adorn a tale for Mabel, then the lady high executioner of the prohibition enforcement army?

• • • •

It was only a league or so away to the Daisy Harriman estate, so on I marched to see if that disputed dirt was still there. It was, and Daisy and her hosts are standing guard over it lest they lose their evidence in that $20,000 damage suit against Ray Baker, former Director of the Mint and Beau Brummel of Washington's Upper Ten Thousand. Ray had better compromise, for he will find Daisy is a determined lady and will not stand for dirt in the wrong place.

Few recall it, but in Ray's salad days before political fortune smiled on him and he met the heiress of headache millions he was warden of a Western prison, where the refrain "digging dirty ditches all day long" was the convicts' theme song. These brethren of the stripes didn't care where they threw the dirt, nor did any one else, so long as "hard labor" was enforced. Ray has the best-looking pink and blue shirts in Washington, and his gray hair is the final charm for femininity. However, he may have met his Waterloo now—even though he is a fellow Democrat!

• • • •

Saw Paul Anderson in the Press Club dining room denying lustily that he was the author of the new anonymous volume "Washington Merry-Go-Round." Well, anyway, he's getting a lot of advertisement out of the suspicion. But his calling list may be cut down considerably this winter. Spent most of the afternoon looking for something that was true in that book!

Finland Honors Author.

Stockholm, July 22 (U.P.).—Dr. Selma Lagerlof, Sweden's author and Nobel Prize winner, has been honored by the government of Finland with the Order of the White Rose.

WOMAN SAYS CLERIC IS FATHER OF CHILD

Former Choir Girl on Stand in Minister's Suit for Divorce.

Camden, N. J., July 22 (U.P.).—Dr. Camille Estornelle, former rector of fashionable St. John's Episcopal Church, whose wife accuses him of leading the life of an "Elmer Gantry" among the young women of his parish, was named today by Miss Anne McKenna, former choir girl, as the father of her 2-year-old son.

Miss McKenna testified during trial of the minister's suit for divorce, in which he accuses his wife of desertion. In a counter suit she has charged him with intimate association with several young women during the years of their wedded life.

The former choir singer, who is 23, came into court with her son, Robert D. McKenna.

"Who is the father of your child?" she was asked point-blank after she had identified herself.

"Dr. Estornelle," she answered.

Asked Doctor's Advice.

Before she testified, Dr. Robert S. Gamon, of Camden, told the court she had visited him before the child was born and had asked for advice about an illegal operation. He persuaded her to abandon this idea and the baby was born in a Camden hospital in December, 1928, he said.

Dr. Gamon said Miss McKenna, in his presence, voluntarily signed a paper in which she declared she wanted to relieve Dr. Estornelle from all responsibility for the child "for the good of the church."

Miss McKenna's testimony, hysterical at one stage, climaxed a series of startling revelations made by Mrs. Estornelle's counsel. The minister's wife, in her testimony yesterday and today, told of several instances in which her minister-husband had pursued other women. On frequent occasions, she declared, Dr. Estornelle took his field glasses into the back yard at night in order to spy on a young woman undressing in a nearby house.

Told Unsavory Jokes.

And today Dr. Alfred E. Jones, a Leonardstown (Md.) minister, testified that when he attended a party in 1926, Dr. Estornelle "put too much gin in his ginger ale and told unsavory jokes."

At this party, Dr. Jones said, the Camden clergyman "made improper advances" to Mrs. Jones and had another woman—neither Mrs. Jones nor Mrs. Estornelle—sitting on his lap part of the time.

Miss McKenna, during her testimony, broke down once and cried:

"I'm wild about him! I love him, but it is a crazy love! I was so wild about him that I did anything for him and would again!"

She said she met the minister in 1927 while singing in the St. John's choir, and that she first had relations with him in the vestry of the church inn.

When he learned of her condition, she said, he offered her $40 or $50 to pay for an illegal operation. When Dr. Gamon advised her against the operation, she declared, Dr. Estornelle met her with a lawyer and pleaded with her not to disgrace him.

Dry Drive at Election Is Forecast by Leader

Westerville, Ohio, July 22 (A.P.).—The dry forces of the Nation will unite immediately and launch a campaign to overthrow any attempt to write a wet plank into the political platforms and nominate wet candidates, Dr. Ernest H. Cherrington, general secretary of the World League Against Alcoholism, said here today.

The temperance forces will not wait a year to see who is nominated for President and what the platforms say about prohibition, Dr. Cherrington said. As chairman of the strategy board of a union of dry forces, he urged "that the temperance forces begin immediately a general educative and informative program which would have its effect on the kind of delegates to be selected for each of the national political conventions."

Former Premier Denies Concern Paid Hotel Bill

Ottawa, July 22 (A.P.).—A denial that his hotel bills, while on a trip to Bermuda, were paid by the Beauharnois Power Co. was made in the House of Commons today by W. L. Mackenzie King, leader of the Liberal opposition and former premier.

Mr. King said some newspapers had interpreted evidence given before the Beauharnois committee of the House of Commons by Senator Wilfred Laurier McDougald as signifying that the bills were paid by the company. Such an interpretation is absolutely incorrect, he declared.

Use Post Classified Ads for quick service and immediate response.

DAILY WEATHER REPORT

TODAY'S SUN AND TIDE TABLE

	A.M.	P.M.
Sun rises.. 5:00	High tide.. 2:22	2:48
Sun sets... 7:38	Low tide... 9:11	9:21

WEATHER CONDITIONS.

U. S. Dept. of Agriculture—Weather Bureau.

Washington, D. C., Wednesday—8 p. m.

Forecast for the District of Columbia—Generally fair Thursday and Friday, except possibly local afternoon showers; not much change in temperature; gentle winds, mostly south and southwest.

For Maryland and Virginia—Generally fair Thursday and Friday, except scattered afternoon thundershowers; not much change in temperature; gentle to moderate winds, mostly south and southwest.

Although rising slowly from Hudson Bay to Manitoba, pressure is still low almost generally over North America and Greenland with centers as follows: Norman District of Mackenzie, 29.20 inches; Father Point, Quebec, 29.42 inches, and Omaha, Nebr., 29.58 inches. Rather general showers have occurred in the Atlantic and east Gulf States, the Ohio Valley and the lower lake region, and widely scattered thundershowers in Missouri, Arkansas, eastern Texas and southern Arizona. The rainfall was locally heavy at Pensacola, Fla.; Mobile, Ala., and Greenville, Me., Pensacola reporting the greatest amount, 4.34 inches. Temperature changes have been slight, as a rule, and abnormally high maxima were again registered this afternoon from the interior of the Pacific States eastward to the Missouri Valley and the northern portion of the west Gulf States. One hundred degrees or higher was registered at many stations today, the highest east of the Rocky Mountains being 104 degrees at Pueblo, Colo., North Platte, Nebr., and Dodge City and Concordia, Kans. No July records were broken, except at Pueblo.

Local Weather Report.

Temperatures—Midnight, 73; 2 a. m., 75; 4 a. m., 69; 6 a. m., 69; 8 a. m., 73; 10 a. m., 79; 12 noon, 84; 2 p. m., 86; 4 p. m., 88; 6 p. m., 90; 8 p. m., 84; 10 p. m., 79. Highest, 90; lowest, 69. Relative humidity—8 a. m., 67; 2 p. m., 44; 8 p. m., 59. Rainfall (8 p. m. to 8 p. m.), 0.02 inch. Hours of sunshine, 14.5. Per cent of possible sunshine, 100.

DEPARTURES FROM NORMAL.

Accumulated excess of temperature since January 1, 1931, 360 degrees.

Excess of temperature since July 1, 1931, 90 degrees.

Accumulated deficiency of precipitation since January 1, 1931, 4.80 inches.

Excess of precipitation since July 1, 1931, 0.62 inch.

Temperature and Precipitation.

Temperatures and precipitation for 24 hours ended Wednesday at 8 p. m.

	Highest Tues.	Lowest Wed. night.	Wed. 8 p. m.	Rainfall.
Washington, D. C.	90	69	84	0.02
Asheville, N. C.	86	66	80	0.14
Atlanta, Ga.	88	70	84	0.06
Atlantic City, N. J.	88	70	76	....
Baltimore, Md.	90	70	84	....
Birmingham, Ala.	92	72	82	....
Bismarck, N. Dak.	90	62	86	....
Boston, Mass.	84	74	80	0.14
Buffalo, N. Y.	74	64	72	....
Chicago, Ill.	82	66	74	....
Cincinnati, Ohio	92	62	70	....
Cheyenne, Wyo.	92	60	86	....
Cleveland, Ohio	82	62	80	0.14
Davenport, Iowa	94	70	88	....
Denver, Colo.	100	68	96	....
Des Moines, Iowa	88	68	84	....
Detroit, Mich.	84	66	74	....
Duluth, Minn.	80	56	68	....
El Paso, Tex.	96	72	92	....
Galveston, Tex.	88	82	84	....
Helena, Mont.	100	66	100	....
Indianapolis, Ind.	88	72	72	0.16
Jacksonville, Fla.	90	76	82	0.02
Kansas City, Mo.	98	74	92	....
Little Rock, Ark.	92	74	88	0.10
Los Angeles, Calif.	84	70	82	....
Louisville, Ky.	92	72	78	....
Marquette, Mich.	70	60	62	....
Memphis, Tenn.	90	76	90	....
Miami, Fla.	88	76	82	....
Mobile, Ala.	90	76	70	3.26
New Orleans, La.	92	78	86	....
New York, N. Y.	84	70	80	0.02
North Platte, Nebr.	104	60	94	....
Omaha, Nebr.	94	76	90	....
Philadelphia, Pa.	88	70	80	....
Phoenix, Ariz.	106	80	104	0.06
Pittsburgh, Pa.	82	60	76	0.05
Portland, Me.	82	66	72	0.02
Portland, Oreg.	82	58	80	....
Salt Lake City, Utah	100	74	100	....
St. Louis, Mo.	88	74	78	0.10
St. Paul, Minn.	84	58	80	....
San Antonio, Tex.	92	74	86	....
San Diego, Calif.	80	70	74	....
San Francisco, Calif.	70	54	62	....
Santa Fe, N. Mex.	90	66	88	....
Savannah, Ga.	92	72	86	....
Seattle, Wash.	78	56	76	....
Springfield, Ill.	92	72	80	....
Tampa, Fla.	92	80	84	....
Toledo, Ohio	82	62	80	0.04
Vicksburg, Miss.	92	74	88	....

River Bulletin.

Harpers Ferry, W. Va., July 22.—Potomac and Shenandoah Rivers muddy.

look! listen! taste!

snap! crackle! pop!

JUST pour milk or cream in a bowl of golden brown Rice Krispies and your own ears will tell you how crunchy every toasted bubble is. So crisp they actually crackle out loud!

Rice Krispies are delicious for breakfast, lunch, bedtime snacks. Great for kiddies. At your grocer's. Made by Kellogg in Battle Creek.

19% lower in price

RENO BISHOP

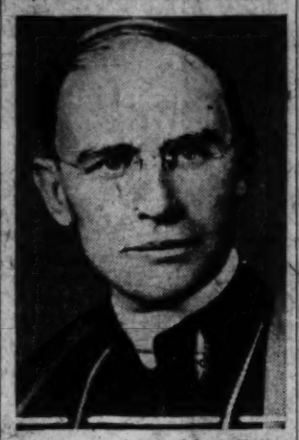

Associated Press Photo.

The Right Rev. Thomas K. Gorman, D. D., Los Angeles, West, was made first Bishop of Reno, Nev., in the first Catholic Church consecration to be held outside of Rome.

Ancient Murals Uncovered.

Helsingborg, Sweden, July 22 (U.P.).—Five-hundred-year-old murals have been brought to light in the Morarp Church near here by means of extensive repairs of the ancient temple. They were hidden under several coats of whitewash.

Hudson Is Accused On Bigamy Charge

Warrant Issued for Arrest of New Husband of "Ma" Kennedy.

Longview, Wash., July 22 (A.P.).—A charge of bigamy was filed by County Prosecutor Cecil C. Hollin today against G. Edward Hudson, who married Mrs. Minnie ("Ma") Kennedy here June 28, and a warrant for Hudson's arrest immediately issued.

The prosecutor charged Hudson was not divorced from Mrs. L. Margaret Newton-Hudson at the time he married the mother of Aimee McPherson, Los Angeles evangelist, here.

Mrs. Kennedy filed suit in Los Angeles last week seeking annulment of her marriage to Hudson. Mrs. Newton-Hudson has filed suit for divorce and yesterday a $250,000 breach of promise suit was filed against Hudson by Mrs. Ethel Lee Parker Harbert. She charged Hudson had refused to marry her after taking her on a prenuptial trip in 1929.

Sleeping Sickness Hits U. S. Teacher in Canada

Montreal, July 22 (A.P.).—Dr. Edward Sisson, educator of Reed College, Portland, Oreg., is ill in a hospital here with sleeping sickness in a minor form. He was brought here from Quebec on his return from a lecture tour in England.

Dr. W. F. Hamilton said today his condition was "very satisfactory," although his convalescence will last about two weeks more.

Hall Fails to Cut Air Mark of Hawks

Makes Montreal-New York Flight in 14 Minutes More Than Record.

Roosevelt Field, N. Y., July 22 (A.P.).—James Goodwin Hall failed by 14 minutes today to attain a record for a flight from Montreal to New York, held by Capt. Frank M. Hawks. He made the dash in his big monoplane Crusader in 1 hour and 59 minutes, while Hawks' time was 1.45.

Hall, a New York stock broker, challenging the birdman, who to date has gathered more speed marks than any other American pilot, had set what he believed to be a record for the flight to Montreal, covering the 350 miles in two minutes less than it took him to return.

Going north, he carried a passenger, Jules R. Timmins, also a stock broker, whom he left in the Canadian city to lighten his homeward load.

100,000 in Bread Lines Seen in Saskatchewan

Montreal, July 22 (A.P.).—Howard McConnell, provincial treasurer and minister of municipal affairs for Saskatchewan, today predicted that 100,000 persons would have to be fed by the provincial and federal governments next winter.

In addition, he said, 150,000 head of live stock will have to be taken from the drought areas of Saskatchewan to places where feed is more plentiful.

Regardless of Cost or Former Selling Price

500 Women's and Misses'

FINER DRESSES

for

Street, Sports, Afternoon and Evening

$10 Were $16.75 to $29.75

TWO GROUPS

$15 Were $39.75 to $69.75

SOMETHING MORE VITAL THAN PRICE

The Chic . . . the quality and exclusiveness that you have always known you could expect of Erlebacher dresses . . . these are the points that give real significance to this announcement of low prices in our Pre-Inventory Clearance.

Sizes 14 to 20, 36 to 48.

ALL SALES FINAL

Erlebacher

TWELVE-TEN TWELVE-TWELVE F STREET

A CHECKING LIST

OF VITAL IMPORTANCE

To Everyone Thinking of AUTOMATIC REFRIGERATION

When you buy an automatic refrigerator, you rightly expect it to give untold satisfaction for years to come. Therefore, TAKE TIME BEFORE YOU BUY TO MAKE SURE YOU ARE GETTING EVERYTHING YOU EXPECT. Here is an invaluable checking list. Tear it out and actually use. Use it to compare the FACTS about the Gas Refrigerator—Electrolux—with ANY other automatic refrigerator anywhere.

	ELECTROLUX	ALL OTHER AUTOMATIC REFRIGERATORS
1. Noise	Electrolux is permanently silent—not simply quiet but SILENT, because there are no moving parts to make noise.	All other automatic refrigerators operate by a mechanical principle and so cannot help but cause some noise some time. However, investigate for yourself—check with your friends—and put down your own findings here.
2. Cost of Operation	Electrolux is the most economical cold-maker in the world. Its average cost for most families is about 6 cents a day for both gas and water. And since there is nothing to wear out and become inefficient, this cost will never increase.	Cost of ice——cents per day or Cost of other makes——cents per day.
3. Service	If for any reason your refrigerator ever needs any work done on it you will never have to pay one cent for labor.	Motors, fans, pumps, condensers, and such mechanical contrivances must wear out in time. What will your refrigerator cost then, in labor alone, to operate?
4. Payments	You have 24 months to pay for an Electrolux, and NOT A CENT for finance charges.	Payments over——months. Finance charges——.
5. First Cost	This is approximately the same for all leading automatic refrigerators. However, what you actually pay is first cost plus financing charges and so Electrolux actually costs you less since we do not add a single cent for financing.	

Use this checking list to get at the really important facts. It can help you arrive at the decision which will assure you a lifetime of satisfactory, economical home convenience.

Washington Gas Light Company

Tune in on Rudolph Schramm Over WRC Every Thursday and Saturday Evening at 10 o'Clock.

The Washington Post.

THE WASHINGTON POST CO.
Washington, D. C.
EDWARD B. McLEAN,
President and Publisher.

MEMBERS OF THE ASSOCIATED PRESS.
The Washington Post is a member of the Associated Press, receiving the complete service of the world's greatest news-gathering organization.
The Associated Press is exclusively entitled to the use for republication of all news dispatches credited to it or not otherwise credited in this paper, and also the local news published herein.

TERMS OF SUBSCRIPTION.

Delivered by Carrier in Washington.

Daily, Sunday included, one year	$8.40
Daily, Sunday excepted, one year	6.00
Sunday, only, one year	2.60
Daily, Sunday included, one month	.70
Daily, Sunday excepted, one month	.50
Sunday only, one month (with four Sundays)	.20
Sunday only, one month (with five Sundays)	.25

BY MAIL, PAYABLE IN ADVANCE.
Maryland and Virginia.

Daily and Sunday	Sunday Only.	Daily Only.
One year..$10.00	One year.. $4.00	One year.. $7.00
Six months 5.00	Six months 2.00	Six months 3.50
One month .85	One month .40	One month. .60

ALL OTHER STATES.
(Mexico and Canada, Incl.)

Daily and Sunday	Sunday Only.	Daily Only.
One year..$12.00	One year.. $5.00	One year.. $8.00
Six months 6.00	Six months 2.50	Six months 4.00
One month 1.00	One month .50	One month .75

All Subscriptions by Mail Payable in Advance

New subscriptions for The Post or renewals will not be accepted unless payment accompanies the order. Remittance should be made by drafts, checks, postoffice orders, registered letters or express orders, payable to The Washington Post Co.

Entered at the Postoffice, Washington, D. C., as second-class mail matter.

National Advertising Representative—PAUL BLOCK and Associates. Park-Lexington Building, New York; Palmolive Building, Chicago; Little Building, Boston; General Motors Building, Detroit; Guarantee Trust Building, Philadelphia; Russ Building, San Francisco.

Thursday, July 23, 1931.

A BLOW TO DISARMAMENT.

A pall of gloom is cast over the general disarmament conference scheduled for Geneva next February by the French memorandum to the League of Nations. Without mincing words France informs all the other powers that further reduction of her armed forces will not be considered unless France is given definite security against invasion. In view of the present "state of Europe and the world" France believes that her army and navy have been reduced to the lowest point consistent with national security.

Of course, France does not wish to be put into a position of blocking disarmament. Premier Laval's government is ready to "collaborate unqualifiedly in any system for the general organization of world peace based on definite pledges of common assistance." The memorandum suggests, therefore, that the task of the forthcoming conference should be to seek a political rather than a technical solution of the problem. France is willing to maintain fewer arms if other nations will agree to use their arms in defense of France. But so long as there remains a German menace across the Rhine, France will not go unprotected.

France refused to sign the London naval treaty because of a conviction that it did not allow sufficient security. The differences between France and Italy have not yet been settled and both countries remain outside of that agreement. Backed up by strong public sentiment, the French government is adamant in its demands. There is every reason to believe that France will allow the general disarmament conference to go on the rocks rather than budge from the position she has just taken.

Premier MacDonald has likewise announced that Britain has gone the limit in disarming. Through the use of misleading budget figures he tried to make it appear that Britain alone among the great powers has reduced its military and naval strength. His error has been effectively corrected, but the fact remains that the British government is not disposed to curtail its fighting forces. Great Britain would not think of another trimming down unless France reduced proportionately.

What nation, then, is to reduce? The United States Army has been emasculated ever since the war, and the American Navy is far below the limits fixed by international treaty. In a recent address President Hoover called attention to the fact that the United States' forces have been demobilized more than all others. It is well known that this country is anxious to go as far as any other in the reduction of armed forces, but the United States will never consent to be made a pacifistic example to the world.

It appears that the general disarmament conference will have scant material to work upon. France will do her utmost to put the question of disarmament on a political basis. Attempts were made at the London naval conference to secure guarantees for France. The price of French cooperation was the entanglement of the United States in European politics. France wants the other great powers of the world to agree to use their armed forces against the aggressor in any future international conflict, the aggressor to be designated by the League of Nations. Such a sacrifice of independence is, for the United States, out of the question. The American people will not permit this country to be drawn into the political squabbles of Europe. If that is the only basis on which disarmament at Geneva can be considered by the leading military and naval powers, participation in the conference by the American Government appears to be useless.

CALENDAR REVISION.

The movement for the revision of the calendar will culminate in the international conference to be held in Geneva next October. Not since 1582 has there been any change in the Christian calendar. At that time Pope Gregory dropped ten dates from the Julian reckoning so as to restore the vernal equinox to March 21.

The purpose of the present movement is to fix week days to perpetual dates, keep the seven-day week as a time unit and establish uniform months commensurate with the weeks. By so doing Sunday would always come on the first, eighth, fifteenth and twenty-second of each month. Of the many schedules suggested, the plan of Moses B. Cotsworth seems to combine the most satisfactory principles of the new idea with the fewest changes of established customs.

Mr. Cotsworth proposes thirteen months of four weeks each, which would fill out the years except for one day. This one day he suggests calling "Year Day" and making it a holiday, falling on December 29. There would still be the extra day we now have every four years as February 29. This day would be retained as "Leap Day" and would fall on June 29. The extra month, for which the name "Sol" is suggested, would follow June, and would not thereby change the position of the other months in the seasons. This reckoning, it is claimed, would offer distinct advantages to many types of private as well as public affairs.

The Geneva conference will consider the value of simplification of the calendar with regard to economic and social advantages. The discussion, however, will be influenced by the views of religious bodies, insofar as any change may affect their creeds and traditions. Protestant leaders in this country, who have been approached for opinions with regard to the change, have registered no objections in 82 per cent of the cases. The only protest received so far has been from the Jews. Speaking for British Jewry, the chief rabbi stated that it was of vital importance to Judaism that there would be no interruption of a seven-day week; that is, that regular sequence for the weeks should not be broken by the blank or "year" day.

FASTER AND SAFER.

Leaders in aviation from all parts of the United States will assemble in Washington today for the first session of the National Aeronautic Association. They will find the Capital abreast of the times and vitally interested in the advancement of flying. Commercial lines centering in this city provide the best service in the world, and intelligent encouragement for every branch of this great new industry is afforded by many Government agencies. The Departments of Commerce and Postoffice and Army and Navy officials are doing fine, practical work for the advancement of aviation.

When the association delegates conclude their sessions with a trip to Langley Field they will see evidences of progress in scientific experimentation as well as efficiency in practice. The life-size wind tunnel now in operation there is developing most interesting results. The visitors will learn more while here of the marvelous expansion of the air mail service. They will find that the postal authorities are alive to the ever-increasing demand, not only for air mail facilities, but for still more rapid service. They are contemplating the early necessity of mail planes with speeds 50 to 70 per cent greater than at present.

The aviation enthusiasts who are Capital guests today will regret that their country is not to be represented at the forthcoming Schneider Cup races in England. But they will also be interested to learn more of the Navy plans to build a special plane and develop a superspeed motor that may be expected to take part in subsequent contests. Indications are that this engine will have a liquid-cooled power plant, that it will be stream-lined, equipped with a supercharger and capable of producing more than 1,000-horsepower.

This is but a part of the important work that will be undertaken in the three-year program of high-speed aircraft research that has been inaugurated by the Bureau of Aeronautics of the Navy. Gearing propellers and the broad questions involved in the most satisfactory type of construction of the plane itself will be fully studied, while among the immediate practical investigations will be thorough tests of the safety advantage of the autogiro. The Navy's new two-place Pitcairn machine will be sent to Langley Field, where structural features and performance characteristics may be defined and compared with conventional designs.

Washington welcomes the American sponsors of aviation to the aeronautical convention. They will find the Capital conversant with their good work and hearty in its support of their aspiration to make transportation by air ever faster and safer.

THE COST OF LIVING.

One of the few bright spots in the depression is the decreasing cost of living. Economists lament the falling of commodity prices, but the family which has a stable income can only rejoice over the fact that it costs about 10 per cent less than a year ago to maintain the same standard of living.

According to the calculations of the Bureau of Labor Statistics, the cost of living is still 50 per cent higher than it was in 1913, but it is more than 30 per cent below the apex reached in June, 1920. Food prices have led in the decline. In the last half year 14 per cent was trimmed from the average cost of foodstuffs. Clothing, house furnishings, fuel and light have fallen off somewhat. Rents lag behind with only slight decreases.

This readjustment of prices is an inevitable result of the current economic situation. Large surpluses and weak demands automatically bring prices down. The economic structure is seeking a new level. When prices are low enough to stimulate new buying business should begin to gain momentum and gradually attain its former pace whether or not previous price levels are restored.

Farmers are distressed because there is not a good market for some of their products at any price above the cost of production and distribution. The public has not received the full benefits of the 38 per cent decline in the prices of farm products since the depression began. Many other factors enter into the price of finished food products, so that there is a wide spread between farm and retail market values. The result is demoralization of agriculture far out of proportion to the slump in food prices.

A commodity index prepared by the Department of Commerce, based on 550 commodity prices and quotations, shows a decline of 20 per cent in the last year. This includes the whole field of products that enter into the cost of living. Yet the actual cost of living has shrunk only half that much. Retail prices are much slower to respond to the depression than is either production or wholesale prices. Middlemen, who stand between the producer and the consumer, appear to be reaping richer harvests than before hard times set in.

Falling commodity prices are deplorable because they lead to demoralization of the agencies of production. But lower costs of living can be welcomed, because they tend to reduce the wide margin between production costs and consumption prices, and thus stimulate buying. A broad gulf between what the manufacturer and the grower receive and what the consumer pays can only accentuate the economic derangement.

A rise in commodity prices would be a hopeful sign, because it would indicate that industry had again struck a balance between supply and demand. But there is no reason why the cost of living should not continue to fall. A narrower margin for the middleman would be a stimulating influence.

DEFUNCT MOTOR CARS.

The Legislature of New York during its recent session enacted legislation which gives to the board of supervisors in each county authority to prescribe regulations for the disposal of defunct motor vehicles. The first county in the State to take advantage of this authority is Rensselaer, which has ordained that dead motor cars may not be abandoned along the highways. Instead, all such vehicles must be hidden behind high board fences erected at least 250 feet away from the highways. Furthermore, the owners of all such trash must separate it into two divisions. Metal parts may be disposed of as junk, and everything about the wreck which will burn must be at once consumed by fire. A fine of $50 or 30 days in jail, or both, is provided for the violators of the regulations.

The citizens of Troy, the county seat of Rensselaer, have risen in arms, so to speak, against the creation of "automobile graveyards" in their back doors. Fortified by the action taken by the supervisors, it is the purpose of the Trojans to see that the authorities take immediate steps to notify those people who maintain the dumps, which have destroyed so much of the beauty of the surrounding landscape, that they must obey the mandate immediately or prepare to suffer the consequences.

Nearly every city in the country is suffering from the same cause which has aroused the people of northern New York. The disposition of played-out motor cars is a problem confronting every municipality. The Legislature of New York is to be commended for paving the way toward that solution, and Troy is to be congratulated upon being the first city to benefit by the act.

Senator Fletcher does not object to turning Washington from brick to marble, but he does object to any delay.

"Capone's aid given two years in prison," says a headline. A rare gift indeed for Chicago!

THE RAILROAD PROBLEM

From the Journal of Commerce.

A study of the statistical exhibits presented at the hearings before the Interstate Commerce Commission on the railroads' freight rate increase application leads to one basic conclusion. What was known ten years ago as the "railroad problem," which appeared to be solved for a time by the transportation act of 1920, is with us again, and in full force. The period of prosperity which culminated in 1929 provided sufficient stimulus to general business to obscure this problem for a while by providing a specially large volume of freight traffic to bolster up carrier earnings. With the coming of the business depression the problem has returned and the blanket freight rate increase now sought is the inevitable result.

The truth of the matter is that, with the evolution of new media of transportation, the railroads' prospects of increasing their traffic further is dimmed. Even with a resumption of active business and after making allowance for the steady growth of the country and a corresponding increase in the total volume of traffic carried, motor vehicles, pipes lines, electric transmission lines and waterways may be expected to gain sufficient new traffic to keep the business of the railroads on a fairly even keel. This leads to the necessity of higher rates, which in turn lead to friction with shipping interests, especially in depressed industries.

Without alluding to the merits of the present rate rise case, which under the rate-making clause of the transportation act will doubtless have to be granted, at least in part, the need for a reconsideration of the whole railroad problem in relation to other media of transportation can not be overemphasized. After having been run down badly during and immediately after the war period, the carriers have been rehabilitated physically and have made important progress in efficiency during a period of general business stimulation. It is not certain when fortuitous circumstances will again permit a major temporary expansion of railroad traffic, but meanwhile the question of whether the railroad system can be made a more economical transportation machine under the circumstances may well be studied. Raising freight rates may do for once or as an emergency measure, but it obviously can not be relied upon as a permanent cure. Abandonment of unprofitable mileage and unnecessary stations, coordination of railroad and motor vehicles, control of pipe lines, reduction in labor costs—these are some of the more enduring sources of relief for the carriers that should be taken up.

Commissioner Eastman, in cross-examining witnesses at the hearings on the blanket freight rate increase application, gave some evidence that he had in mind some such more thorough and permanent cure for the carriers. The course of action indicated for the Interstate Commerce Commission is to grant at least some measure of relief through rate increases as soon as possible under the present application, and then to make a thorough and courageous investigation into the matter of the future of railroad transportation in the United States in relation to the needs of shippers, and with due regard to the interests of present and prospective investors in railroad securities. The commission can not afford to muddle along without a program much longer, for the situation is too serious to warrant a Fabian policy. By boldly gauging the place which the railway network will have to retain in the transportation scheme of the country over the coming years, and taking steps to permit it to do this work as cheaply and efficiently as possible, our system of railroad regulation may catch up with developments instead of constantly lagging sadly behind them.

—Kansas City Star.

It Always Looks Better on the Other Side.

POST HASTE.

That slow Italian boat was not enough. Next time Mr. Stimson must be sent to Rome by way of Japan.

Getting wires crossed by wireless telephone is something of a misnomer, but the effect is static.

Open diplomacy openly arrived at ought to be open at both ends.

The Hitlerites are in general agreement on present handling of German affairs except that they think "everything was done too late, mostly wrongly, and the most important thing left undone."

Hitler opposes the Communists, but his ballad on foreign debts sounds like the tune that Moscow's died on.

"Secretary Adams favors naval construction under a fixed program." It seems as though too many vessels are being "fixed" already.

Of course, there is the possibility if France finds herself isolated and insulated by world opinion that something may happen.

Post and Gatty should visit Harbor Grace, which has never seen a hero ocean hopper—after he was a hero.

The stock market feels better. It has quit looking at figures and is enjoying a moratorium of optimism.

Speaking of historical encores, here's Coral Gables, Fla., getting a $4,000,000 refunding bond issue. Picking up the "go booms!"

Stock and produce markets are necessary modern agencies. Both can be ruined by law, but only one law has ever been devised that can regulate them—tiresome old supply and demand.

All the countries of the world have their troubles, but the United States suffers from one unique affliction, that terrible inflow of gold. Maybe the London parley will offer relief.

Californians are like the astronomers who have to employ light years for lineal measure. They can't talk of their fruit production in terms of less than long tons.

That German sour beer face is caused by the fear that French aid will be a lemonade.

Cotton's dilemma is neatly dissected by Secretary Hyde. In twenty years productions costs have increased, quality has decreased and yield per acre has fallen off 20 per cent. Call the American mechanical genius!

Cuba is cheered by sugar prices that have almost reached the cost of production level.

Times are so bad that the number of seashore excursionists carried by the Pennsylvania Railroad last Sunday only exceeded all previous records by 2,000. P. H.

JUST FOLKS

By EDGAR A. GUEST.

THE EMPTY PURSE.

Empty is the pocketbook,
Let us take another look.
What could that small wallet hold
More than silver coins and gold?
Can it possibly be true
That it held our courage, too?
Was all beauty carried there?
What about the friends who care?
Did that little leather case
Hold each bright and smiling face
That we loved to look upon?
Can we say that all is gone?

Did it hold the morning sun,
And the silver brooks that run
Laughing gayly to the sea?
Were the blooms of plant and tree
And the songs of summer birds
And the neighbor's cheery words
Held together by a strap
And that little leather flap?
Was the children's laughter glad
Bought with dollars we have had,
That we fear to carry on
Just because the money's gone?

Empty is the pocketbook,
Let us take another look.
What if fortune is no more,
All things else are as before.
Roses bloom and skies are blue,
And the good friends' howdy-do
Falls as sweetly on the ear:
After dusk the stars appear.
Rich or poor, there still is much
Fair to see and good to touch.
We have treasures manifold
Which no pocketbook could hold.

(Copyright, 1931.)

You Invite Loss When You Befriend a Neighbor Whose Children Are Taught to Steal.

By ROBERT QUILLEN

IN America, for all of our boasted equality, there is class prejudice.

You may call it poverty's envy of riches, or the country's envy of town, but the fact remains than one class, even in early childhood, feels a deep-rooted enmity for the other.

It is a bitter, unreasoning, heartless feeling, easily aroused to violence, and those who are not aware of it either close their eyes to the truth or else live too far from the world of sour shirts to be aware of it.

In other times, race prejudice was the chief support of war. Class prejudice can be equally prolific of butchery if it is encouraged.

And the encouragement of it is the chief present concern of Russia.

Travelers whose word is dependable have visited the children's theaters in Russia and found them little more than implements of propaganda.

Boys and girls who are conscious of being "low class" are shown pictures of aristocratic Red Cross nurses refusing to give common soldiers a drink and thus permitting them to die in agony.

From dramas and from motion pictures they learn that none but foolish people easily tricked by sharpers believe in a God; that the church everywhere is a tyrant that taxes the poor and teaches them to be slaves of capital; that property owners in all lands are cruel, unjust and vicious masters who thrive by robbing the poor.

Were you poor in childhood? Did you ever resent the superior airs and the jibes of some spoiled brat too early aware of the powers of wealth? If so, you can realize how such propaganda affects the minds of Russian children.

They believe what they are taught, as American children believe that two times two is four. And as the mind of the American child is affected for life by stories of valor and honor and the triumph of decency, so the mind of the Russian child is filled with class-conscious hatred of everything America holds dear.

It is Russia's right to train her youth to believe in communism, but no nation has the right to poison a generation with falsehood and groundless prejudice.

It is a policy that must inevitably lead to the most brutal of warfare and pillage.

To befriend Russia now, however praiseworthy her economic progress, is to befriend a policy of deliberate falsehood, envy, hatred and all uncharitableness.

To praise those who fill young minds with untruth is to serve the father of lies.

(Copyright, 1931.)

PRO AND CON

Press Comment Upon Acts and Actors in the Great American Show, "Politics."

A Costly Failure.

Cincinnati Enquirer.

For a long time, as wheat prices continued to fall, the Farm Board had one shaky leg to stand on. It claimed that had it not been for governmental stabilization the market would have been much worse than it was. Now that prop is gone. The wheat market is worse than it ever has been in the history of the country. And the Farm Board, peering about for excuses, lays most of the blame to raids by professional short sellers.

Why not admit that the entire program has failed, take the loss, and move on to a sensible, unpaternalistic system of handling wheat? The board has failed miserably to enlist the cooperation of wheat growers in curtailing production. Its purchase of 200,000,000 bushels of wheat, which is now held as it were over the heads of people who deal in the commodity, has demoralized rather than stabilized the market, as virtually every sane economist predicted when the scheme was begun.

Davis Rebukes Hawes.

St. Louis Post-Dispatch.

Governor General Dwight F. Davis, at the opening of the insular legislature, indirectly but cleverly and convincingly answered and rebuked the campaign arguments of Senators Hawes and Pittman for immediate independence of the Philippines.

In his message he advised the Filipinos to drop politics and devote themselves to the extremely backward economic development of the islands. For 30 years, he said, politics, not economics, has held public attention. In the present critical condition, economics must dominate politics. He called attention to the success of neighboring competitors who had gone far beyond the Filipinos in economic development, and added:

"As a result we are today incapable of competing in the world markets. The continuation of this condition will ultimately result in untold misery."

Begging From Uncle Sam.

Milwaukee Journal.

The old belief that the Federal Government must not lend to States, counties, cities and towns is archaic, says Senator J. Ham Lewis, of Illinois. It became archaic, one gathers, when Chicago didn't pay any taxes in 1929, paid only three-quarters of its 1929 taxes in 1930, and this year is in default something over three-fifths of its last year's taxes. So Senator Lewis urges Federal loans for cities bankrupt because of inadequate borrowing facilities. Go down into Uncle Sam's sock, get the money, and the prodigal won't have to repent.

What size borrowing facilities would be adequate for a city that strikes on paying taxes? The banks are holding Chicago's paper now up to something like $300,000,000. Down there, it appears, the banks and the municipal workers take the paper and Al Capone takes the cash. Relief is asked for the unemployed because they can not get work. Relief is asked for Chicago so it can hold a world's fair in 1933.

But let us not ride Chicago too hard. Senator Lewis says there are eleven other cities in Illinois in a similarly bad fix. It is not just Chicago that he would ask Uncle Sam to help out. His whole State appears to be helpless. If it could just get some help from forty-seven other States, it could pay still less taxes—and spend still more on racketeers.

But why should Senator Lewis publish the humiliation of his State?

Favorite.

Indianapolis Star.

There have been a number of white hopes in the heavyweight class, but the international choice seems to fall on Uncle Sam.

Preparedness.

Boston Transcript.

Our idea of prematureness, is a campaign against loud speakers with the session of Congress five months away.

LETTERS TO THE EDITOR.

Jack Daly Strikes Responsive Chord in His Appeal to the Public to Eat Wheat.

To the Editor of The Post—Sir: I was very much interested and entertained by the article by John J. Daly in The Sunday Post in regard to Kansas wheat. Mr. Daly's suggestion for an Eat Wheat Week, while made in a spirit of good, clean fun, could well be taken seriously by Charlie Curtis, William Allen White, or any others interested in saving the Kansas wheat farmer.

Instead of an Eat Wheat Week, why not educate the people to eat wheat as a cereal every day. We have an example from our illustrious former President, Mr. Coolidge, who, rumor has it, partakes of this cheap and wholesome breakfast food every day, and did so while in the White House. My family uses it regularly and it is preferred to any other breakfast food.

We American people use wheat in many forms, but the cheapest and best way to use it is to cook the whole grain and use it as a cereal. Rome's ancient legions were sustained in their long marches by munching whole wheat grains. And as John J. Daly would say, men were men in those days.

As regards the cost: I have been buying cleaned wheat in small lots at 5 cents a pound. This makes $3 a bushel, and it seems exorbitant with wheat at 25 to 50 cents a bushel, but when compared to the prices paid for prepared wheat breakfast foods, it is trifling. For instance, we had recently a package of so-called wheat flakes which retails at 20 cents. The package contained eight ounces of breakfast fodder. This is at the rate of $24 per bushel for wheat. We can understand how the manufacturer of this food can well afford to pay for the tremendous advertising which accompanies its distribution.

I think it would be a good plan for the newspapers, especially the wheat belt newspapers, to start a campaign to educate the American public as to the benefits of using the whole wheat grain as a cereal, getting in this way the whole nutriment of the grain at low cost rather than paying such enormous prices for "processed" wheat, the actual food value of which is at least doubtful.

J. PAUL KELLEY,
Interstate Commerce Commission.

Mr. Welch Says Mr. Mellon and Other Hoover Supporters Block Tariff on Venezuelan Oil.

To the Editor of The Post—Sir: Your editorial in the issue of the 14th calls for drastic action against the oil producers in Texas because of their practice of "flooding the market." While there might be merit in the contention that this practice on the part of the producers in Texas is very poor business, to say the least, it would seem that criticism of that policy does not come with good grace from either The Post or any other supporter of the present administration.

This charge is made against you and others who so blindly support the present administration for the reason that when, during the sessions of Congress of 1930 and 1931, efforts were made to place a tariff upon Venezuelan oil, to prevent the "flooding" of the American market, neither you nor any other person having influence with the administration gave the slightest assistance to those who were laboring to assist the stabilization of the home market. The difference is that the Venezuelan oil is owned by Mr. Mellon and other important supporters of the Hoover administration, while the oil from the new Texas fields is owned by individuals and organizations which are not allied with the "G. O. P." It makes quite a difference whose ox is gored, doesn't it, Mr. Editor?

JAMES E. WELCH.

To the Editor of The Post—Sir: It seems to me that the duty of every conscientious American student in Mexico is to inform you that the alleged reprisals against students from the United States in retaliation for the Ardmore, Okla., tragedy have not been committed, either to my knowledge or to the knowledge of the many to whom I have spoken.

Though I have been in Mexico only a few weeks, every courtesy has been extended to me. In fact, I marvel at the difference one finds here and in the United States. People here go out of their way to make every visitor happy and to help him make his trip a joyous one.

It is my sincere hope that no articles unfriendly to Mexicans will find their way into the papers of the United States.

SAMUEL C. DE CON.
Mexico, D. F., July 13.

In Helping Europe, President Hoover Is Helping the United States.

To the Editor of The Post—Sir: Many people have been making it their policy to criticize President Hoover on his moratorium of the international debts. They assert that the President is more willing to help Europeans than he is his own countrymen. They quote figures and statistics to show how great and pressing our need is. Our need is great, but these people fail to see that Hoover by helping Europe is directly helping us.

The only way for this country to regain its strength and cut down the unemployment is to find enlarged markets and outlets for its productions. Europe has been in the past and will continue to be our greatest consumer just so long as we give it a chance.

As soon as the agriculturists realize that the welfare of the United States depends to a great extent on the welfare of Europe, they will stop bucking Hoover's policy and support it.

JOHN E. BOWLES.

CHILEAN STUDENTS STRIKE IN REVOLT

Declare Uprising Will Last Until Government Is Changed.

Santiago, Chile, July 22 (A.P.).—A group of students seized the main downtown buildings of the University of Chile tonight, peacefully occupied them and declared a strike for an indefinite period.

The buildings were seized after the students had made attempts to parade which were impossible because of heavy rain. Blocking the doors and barricading them, they declared the strike would last until "Chile gets the type of government we favor."

It was assumed they desired the resignation of President Ibanez.

The number of students was estimated at between 100 and 200. Only a small supply of provisions was available inside the building, and they rigged up basket conveyors, dropping them from the roof by ropes to get more food and cigarettes in spite of the watchfulness of the police.

Reserves were called out, but all was quiet and no further trouble was expected tonight because of the continuing downpour.

Francisco Garces Gana, who became premier yesterday on the resignation of Pedro Blanquier, will follow his predecessor's policies to alleviate Chile's economic distress, he announced today, but his methods of operation will be different.

He is to retain the presidency of the Central Bank, serving as head of the government without pay. The change in government brought some minor clashes in the streets last night, but on the whole it is expected that the new premier's known ability as a diplomat will insure greater support from the people than Blanquier received.

That his regime is to be liberal is indicated by publication in today's newspapers of accounts of last night's demonstration, a freedom which the press never before had been granted since Col. Carlos Ibanez became president.

Captive Parrot Lays; Held Rare Occurrence

Lynchburg, Va., July 22 (U.P.).—Polly, 8-year-old parrot belonging to E. O. Rorer, laid an egg in her cage. Rorer has had the bird for three years, and it was the first egg she had laid for him. It is said to be very rare for a parrot to lay eggs in captivity.

Wax Dummy Breaks Window.

Milwaukee, Wis., July 22 (U.P.).—Officers investigating the smashing of a large plate glass window of a women's clothing store here found that a wax dummy had toppled over and fallen through the glass.

U.S. Demands China Give Up Missionary Held in Killing

Execution, Apology and Indemnity Reported as Asked.

(Associated Press.)

The American Government yesterday demanded that Chinese authorities who are holding Dr. Francis P. Tucker, an American missionary, surrender him to United States officials in accordance with provisions of the extraterritoriality treaty.

Dr. Tucker, member of the American Board of Commissioners for Foreign Missions, is under arrest at Tsinanfu for fatally shooting a Chinese employe of the Mission Hospital at Techow.

Under the extraterritoriality treaty between the United States and China, Americans can be arrested by Chinese authorities, but must be turned over to this Government for trial in the United States Court in China.

The State Department instructed American Minister Johnson at Peiping to insure a thorough investigation by competent American authorities and the handling of the case in accordance with treaty provisions relating to jurisdiction over Americans in China.

The Department's action was based upon a report from Johnson. Chinese authorities are said to have demanded the missionary's execution, an apology from the American Minister, and the payment of an indemnity.

Johnson said the American consul at Tsinanfu had requested that Dr. Tucker be surrendered to him.

The shooting for which Dr. Tucker is held occurred July 11. According to his own statement, a resume of which was forwarded to the department yesterday by the American Legation, Dr. Tucker believed the Chinese to be a burglar.

He was a janitor employed at the hospital. He died shortly afterward and Dr. Tucker said he at once notified local Chinese authorities.

Associated Press Photo.
DR. FRANCIS TUCKER.

Boys Who Never Flew Build Plane That Can

Hornell, N. Y., July 22 (U.P.).—Two youths who had never flown a plane built one here that flew.

The midget plane is a single-seater sport model with a wing spread of only 22 feet.

After Clinton Gilletten, 22, and Devere Palmer, 22, had dragged their production onto the local airport they remembered neither could pilot it. An aviation student, Donald Coleman, offered to risk a trial flight. He started down the field, took off neatly—and completed a nonstop 100-mile flight.

Marine Aviator Brings Blazing Plane to Earth

Salt Lake City, Utah, July 22 (U.P.).—V. M. Guymon, United States Marine Corps aviator, who visited his parents in Salt Lake recently, described how his plane suddenly burst into flames as he was scouting Sandinistas, in Nicaragua.

He managed to bring the craft to the ground without serious injury to himself.

Boa Constrictor Rides To U. S. in Bananas

Philadelphia, July 22 (U.P.).—A young emperor boa constrictor is making his home in the Philadelphia Zoo after a journey from the jungles of tropical Brazil in a bunch of bananas.

The snake caused a near panic when Philip Braverman, who operates a fruit store, unwrapped the cover from a bunch of bananas he had purchased from Brazil. The snake dropped to the floor and police were summoned who captured it and turned it over to C. Emerson Brown, director of the zoo. Brown said that it was a rare specimen and that he had never heard of a boa constrictor making the trip from Brazil in a bunch of bananas.

Seeks Blue Laws Repeal.

Buffalo, July 22 (U.P.).—Among the 200 "blue laws" which Councilman Frank E. Freedman seeks to have repealed from the Buffalo city code are those prohibiting beer drinking on Sunday, prohibiting the parking of bicycles within 5 feet of a street intersection and defining the proper method of hitching horses on public streets.

MUNICH TO AUCTION VALUED AMERICANA

Copy of First Book Printed on This Continent Among the Rare Items.

Munich, July 22 (U.P.).—An auction of a large number of Americana vetustissima, which is expected to draw many collectors from the United States, will be held here this month at the Karl & Faber Antiquariat.

The most valuable piece in the collection is considered the "Epistola Christophori Colom" (Columbus' letter) of 1493 (Harisse No. M, the first printed book on America. Only three copies of this work are known to the present date, one of them belonging to the British Museum and another to the Bayrische Staats Bibliotek at Munich.

The collection also contains rare first editions of important Americana of the 15th century, four of them unknown to Harisse, who did not mention them in his catalogue. There are also a number of atlases, maps and plans, including the Atlantic Neptune, Jeffery's American Pilote, American and West Indies atlasses, and several plans of New York City about 1770 to 1780.

Unusual
FAN VALUE
in this General Electric
UTILITY FAN

1. Exhausts hot stale air or cooking odors.
2. Draws in fresh air.
3. Directs a cool breeze anywhere. Easily movable from room to room.

Extra brackets furnished with each fan—year around use.

$14

National Electrical Supply Co.
1328-30 New York Ave. N.W.
National 6800

Carolina Library Given Books on Palm Leaves

Chapel Hill, N. C., July 22 (U.P.).—Three East Indian sacred books written on strips of palm leaves have been presented to the University of North Carolina's library collection by Dr. W. F. Jacocks, of Colombo, Ceylon, a native of North Carolina.

The books are written in the Singhalese language.

Straw Concealed $1,000.

Gainesville, Ga., July 22 (U.P.).—A young girl found $1,000 in bills in some straw placed about a peach tree for fertilizer near here. The straw had come from the mattress used by her father, who died more than a year ago.

Robber Returns Watch He Pilfered in Church

Greensboro, N. C., July 22 (U.P.).—H. Grady Miller's watch, stolen from him in a church here, was mailed back to its owner by the thief, who read the story of the theft in a Greensboro newspaper. The package carried a note reading, "Please notify paper watch has been recovered." The note was signed "X."

Young Prodigy Learns Quickly.

Memphis, July 21 (U.P.).—Andrew Brown, jr., 6, scored a perfect grade in a first grade examination, made a high mark in second grade tests and was promoted without delay to the third grade.

All Expense Tour
WASHINGTON TO BALTIMORE
BY BOAT AND RAIL.
$12.12 Round Trip

Follow the pioneers through the historically interesting country, 230 miles of delightful cruising — down the Potomac, up the Chesapeake Bay—return by fast Penna. R. R. trains.

Two nights and a day on water. First-class accommodations, excellent meals, congenial people. Modern steamers Dorchester and Talbot.

Leave 7th St. Wharf Monday, Wednesday and Saturday, 4:00 P. M. (standard time). Minimum cost, $12.12 per person.

All information, literature, &c., at Penna. R. R. City Ticket Office, 613 14th st. nw., or Agent's Office 7th St. Wharf

BALTO. & VA. STEAMBOAT CO.

Silent Automatic OIL HEAT
IS DEPENDABLE
1218-20 N.Y. AVE. N.W.

CONOCO GERM PROCESSED MOTOR OIL

So splendid has been the acceptance of Conoco Germ Processed Motor Oil; so rapidly has its use increased, that we are pleased to announce a reduction in price from 35¢ to 30¢ per quart, effective immediately

To this substantial method of showing our appreciation we add our sincere thanks to the thousands of motorists who have come to depend on Conoco Germ Processed Motor Oil as the only motor oil that gives penetrative lubricity.

...perio
The only Korex is
Take no

CONTINENTAL OIL COMPANY

WOODWARD & LOTHROP
10TH 11TH F AND G STREETS

Reduced ¼ and More
Our Entire Stock of Men's
Summer Clothing
Almost Two Months More to Wear This Apparel

Fine Quality Seersucker Suits of especially selected cottons
$10 *Were $13.50*

Linen and Palm Beach Suits
$12.25 *Were $15 and $16.50*

Linen and Linen Crash Suits
$13.50 *Were $18 and $20*

2-Piece Tropical Worsted, Flannel, Twist and Finer 3-Piece Linen Suits
$18.75 *Were $25*

3-Piece Tropical Worsted and Flannel Suits
$24.75 *Were $35*

Beach and Travel Robes
$3.95 *Were $6 and $7.50*

Camelshair, Shetland and Tweed Sports Coats
$17.25 *Were $25*

Shantung Silk Sports Coats
$25 *Were $40*

Flannel Trousers
$7.50 *Were $10* $10 *Were $15*

Fine Imported Linen Knickers
$5 *Were $7.50 and $10*

White Cheviot Knickers
$7.50 *Were $10*

English Hand-tailored Tropical Suits, with skeleton vests
$29.75 *Were $45*

THE MEN'S STORE, SECOND FLOOR.

These Famous Radios
At Special Reduced Prices
Because they are Floor Samples

1 Philco Combination Model 211. Original List Price, $299.90. Recently Here at $200. Now.... $160

1 Philco Model 112. Original List Price, $157.40. Recently Here at $149. Now..... $119

1 Philco Model 77. Original List Price, $128. Recently Here at $89.50. Now..... $71.60

2 Philcos Model 111. Original List Price, $157.40. Recently Here at $145.20. Now..... $116

1 Philco Combination Model 220. Original List Price, $118. Recently Here at $79.50. Now... $63.60

3 Philcos Model 46. Original List Price, $68. Recently Here at $62.95. Now..... $50

1 Philco Model 96. Original List Price, $149.50. Recently Here at $99.50. Now..... $79.60

1 Victor Model R-39. Original List Price $206.50. Recently Here at $114.50. Now..... $91.60

1 R. C. A. Radiola Model 82. Original List Price, $203. Recently Here at $149.50. Now.. $119.50

1 Atwater Kent Model 76. Original List Price, $165.20. Recently Here at $157.70. Now..... $126

1 Atwater Kent Model 70. Original List Price, $139.20. Recently Here at $131.70. Now..... $105

1 Majestic Model 60. Original List Price, $149.50. Now.... $119.50

1 Majestic Model 22. Original List Price $97.50. Now..... $78

2 Bosch Model 58. Original List Price, $97.50. Recently Here at $79.50. Now..... $63.60

2 Kolster Model 43. Original List Price, $112.50. Recently Here at $79.50. Now..... $63

1 Crosley Model 56. Original List Price, $59.50. Recently Here at $43.50. Now..... $34.80

1 General Electric Combination Model H-71. Original List Price, $308.50. Recently Here at $299.70. Now.... $239.75

RADIO GALLERIES, FOURTH FLOOR.

EVENTS OF INTEREST IN SOCIETY CIRCLES OF CAPITAL

Former Envoy Tells Betrothal Of Daughter

Miss Mary Hammond Will Be Bride of Count Roberti.

THE former United States Ambassador to Spain and Mrs. Ogden H. Hammond, of New York and Bernardsville, N. J., have announced the engagement of their daughter, Miss Mary Stevens Hammond, to Count Guerrino Roberti, son of Count and Countess Piero Roberti, of Rome, Italy. The engagement is of wide interest, not only in New York and Washington, but also in Europe, where Miss Hammond has spent much time.

Miss Hammond, with her sister, Miss Millicent Hammond, has been a frequent visitor in Washington since her return to this country several years ago. Both the girls were close friends of Senorita Rosa and Senorita Marichu Padilla, daughters of the former Spanish Ambassador and Senora de Padilla, whom they knew in Spain, and with a host of other friends here were constantly invited to the Capital to attend various balls and dinners. They are both tall and attractive, and expert horsewomen.

Miss Mary Hammond, the bride-elect, attended Foxcroft School, Middleburg, Va., and was presented at court in Madrid while her father was ambassador there. Her mother, the late Mrs. Mary Stevens Hammond, was lost on the Lusitania. On the maternal side Miss Hammond is a member of the Stevens family of Castle Point, Hoboken, N. J. She is the niece of John Henry Hammond and of Mrs. Hammond Starr. On the paternal side she is the granddaughter of the late Gen. John Henry Hammond, who served on Sherman's staff in the Civil War, and of the late Judge Nathaniel Wolfe, one-time attorney general of Kentucky, and a member of the board of governors of West Point.

Count Roberti, who was formerly attached to the Italian foreign service, is now in this country.

The marriage will take place on August 8.

Mrs. Alfred Pembroke Thom has visiting her her sister, Mrs. Morgan Brooks, and niece, Miss Mildred Williford, of Atlanta, Ga.

Mrs. Dan Kingman, widow of Gen. Dan Kingman, is convelescing at Walter Reed Hospital after an illness at her home, the Kenesaw Apartments.

Mrs. Ralph P. Craft, wife of Capt. Craft, U. S. N., will entertain at luncheon today in honor of Mrs. Elmon A. Miller, of Leesburg, Va., and Mrs. Miller's guest, Mrs. C. C. Kress, of Philadelphia. Other guests will be Mrs. De Barrille, of Panama; Mrs. Harry G. Bishop and Mrs. Lutz Wahl.

From London comes announcement of the engagement of Maj. Gordon F. J. Heron and Miss Honor Frecheville, daughter of Prof. William Frecheville and Mrs. Frecheville, of 114 Queens Gate, London. The wedding will take place in the United States in the fall.

Mrs. Schoellkoepf Back From Month in Paris.

Mrs. Walter H. Schoellkoepf, wife of the former secretary at the embassy in Madrid, has returned from a month's stay in Europe and is at the home on Macomb street. Mr. Schoellkopf has been transferred to the Department of State. The Schoellkopfs arrived in Washington to resume their residence here late in May, first receiving welcome from friends at one of the garden fetes given by the Secretary of State and Mrs. Stimson. Mrs. Schoellkopf, however, returned to Paris for a visit.

Mrs. Heath, Mr. Conway Are at Aix-les-Bains.

Mrs. Perry Heath and her brother, Mr. Edwin B. Conway, are at Aix-les-Bains, where they are spending several weeks after a stay in Paris.

Mr. and Mrs. W. E. Schoenborn, who have been in Cologne, Germany, where the former attended the Deutsche Ingenieure Verein, have been visiting industrial plants in the vicinity of Munich, Vienna, Budapest, Prague and Berlin.

Mrs. Margaret Cullen, Mrs. Kate Boyd, Miss Elizabeth Keyser, Mr. Thomas B. Doep, Mr. and Mrs. Arthur Stevens, Mr. J. C. Reynoldt and Mr. and Mrs. John Hulse, all of Washington, were recent visitors at Baden-Baden, health and pleasure spot in the Black Forest of southwestern Germany.

Mr. Lawrence Armstrong, American Consul at Lisbon, Mrs. Armstrong and their son have arrived in this country for a holiday.

Dr. and Mrs. William G. Schafhirt sailed Wednesday from New York for Europe, where they will visit Norway and the Land of the Midnight Sun. Before returning to America they will tour part of the continent. They will arrive in New York September 5.

The United States Minister in Vienna, Mr. Gilchrist B. Stockton, recently entertained at a men's dinner for members of the Anglo-American Press Association at his villa on the Hohe Warte.

Commander F. J. Cleary, U. S. N., has left Paris, where he went early in the month, and is now motoring on the continent, intending to visit Germany, Austria, Switzerland and Czechoslovakia before returning to Washington in September.

Engaged

Harris & Ewing.

MISS LAURA HINEMAN LOVING,

daughter of Lieut. Col. James J. Loving, U. S. N., and Mrs. Loving, whose marriage to Lieut. Joseph Nelson Smith, U. S. M. C., will take place in San Diego, Calif., August 15.

Mrs. Hinckley Will Abandon Hunt in Africa

Husband Will Travel to Orient Under Changed Plans.

The glamorous trip around the world, with hunting in Africa, proposed by Mr. and Mrs. John Arthur Hinckley, who had planned to leave Washington in August, has been "50 per cent" abandoned. For Mrs. Hinckley has given up the journey and will remain in Washington at their P street residence. Mr. Hinckley will leave the first week in August for a two months' trip.

Journeying westward to Vancouver, Mr. Hinckley, with an enthusiastic hunting friend from New York, will do some exploring in British Columbia and will then sail for Honolulu, and later will visit China. The plans originally outlined by Mr. and Mrs. Hinckley to visit Africa have been completely abandoned. Mrs. Hinckley is the former Miss Helen Douglas Robinson, one of the attractive Robinson sisters—Miss Betsy Mary Robinson, now Mrs. Blaise de Sibour, being also addicted to travel. Although both were presented to society in New York, each spent a part of their debut season in Washington, and after their marriage made Washington their home.

Maj. Gen. and Mrs. Stephen O. Fuqua have as their guest for a week the latter's cousin, Mr. Theodore Holcombe, of Boston, Massachusetts' representative at the annual meeting of the National Aeronautical Association which convenes today at the Mayflower.

Mr. and Mrs. Ellery B. Gordon have come to Washington from New York to make their home here and have taken an apartment at Wardman Park Hotel.

Miss Turner Engaged To Mr. G. E. Faithful.

Mrs. Harry Coburn Turner, of Washington and Los Angeles, announces the engagement of her daughter, Miss Lucia Frances Turner, to Mr. George Edward Faithful, of New York City.

Miss Turner, who is the daughter of the late Capt. Harry C. Turner, attended Vassar College, and later studied at the Sorbonne in France. She is now making her home in New York.

Mr. Faithful is the son of Mr and Mrs. Leonard E. Faithful, of Paris. He was graduated from the Massachusetts Institute of Technology in 1926, and from Fordham Law School. He is now associated with the firm of Pennie, Davis, Marvin and Edmunds in New York.

Mrs. Dial Will Give Luncheon For Mrs. Gann

Vice President's Sister Goes to New England Next Month.

Mrs. Edward E. Gann will be the guest in whose honor Mrs. Nathaniel B. Dial, wife of former Senator Dial, will entertain at luncheon today at her home on Kalorama road.

Mrs. Gann will leave early next month for New England with Mr. Gann, and they will visit their two nieces, Mrs. Charles P. George, wife of Maj. George, U. S. A., and Mrs. Webster K. Knight 2d, at their summer homes. Later they will go to Gloucester, Mass., to be the guests of Mrs. Jacob Leander Loose.

Many of Mrs. Loose's Washington friends visit her in the charming villa she has had for several years on the popular North Shore. The house stands on a high promontory, overlooking the sea, and is in the center of luxurious gardens hemmed in by a remarkable hedge of Russian roses.

British Ambassador Entertains Students.

The Ambassador of Great Britain, Sir Ronald Lindsay, received a group of British students yesterday who are visitors under auspices of the Carnegie Endowment for International Peace. The young men, who have been making a tour of the United States, were given the opportunity to inspect the new embassy.

In the morning the students motored through residential Washington, visiting points of interest, and later in the day were entertained at tea at Miss Madeira's School and were guests at a swimming party and supper given by Mrs. David Wing at the new school, Greenway, in Fairfax County. Later the group went to a dance at the Congressional Country Club.

The garden feature to be presented at the Arts Club this evening comes under the engaging title of "Giants and Liliputians in Their Great Dramatic Acts." Mr. J. Minor Dore and Mrs. Maud Howell Smith will be in charge of the entertainment.

The engagement of Miss Mary Harrison, of Milbank, Lockerbie, Scotland, to John J. Wyle, son of Mr. and Mrs. John Wyle, of Boston, has been announced by Miss Harrison's parents, Mr. and Mrs. Archibald Harrison, of New York.

Miss Harrison is a granddaughter of the late Burton Harrison, of Washington, and a niece of Mr. and Mrs. Fairfax Harrison, of Belvoir, Va.

The wedding will take place in the late summer at the home, of the bride.

Mr. and Mrs. Frederick D. McKenney, who are spending the early summer at their summer home near Kensington, Md., will sail August 1 aboard the Leviathan for Europe, where they will remain until fall.

Leaves for Rome

Clinedinst.

MRS. FRANCIS M. BRADY, wife of Capt. Brady, U. S. A., newly appointed assistant military attache for aviation at the embassy in Rome. Capt. and Mrs. Brady will sail on Saturday for Italy.

Miss Lucyle Boatwright Weds Today

Col. David Flynn Will Be Bridegroom in Service at New York.

Miss Lucyle I'ans Boatwright, daughter of the late Dr. and Mrs. William Boatwright of Washington and Aiken, S. C., will be married today to Col. David Flynn, president of the First National Bank of Princeton, N. J., it was learned here last night.

The wedding will take place at St. Patrick's Cathedral in New York. Miss Boatwright will be attended by Mrs. Henry Gibson Houston, of Richmond, Va., and Dr. Radcliffe Heermance, dean of Princeton University, will be best man.

The bride is a descendant of Lord Christopher I'ans, one-time Lord Mayor of Dublin. She was born in Aiken 31 years ago. Col. Flynn is 56 years old.

The American Vice Consul at Biarritz and Mrs. Sam Park are spending a few weeks in Marienbad. Later they will go to Paris before returning to Biarritz. Recently Mr. Roy McWilliams, Vice Consul at Biarritz, and Mrs. Williams gave a garden fete for a large group of Americans who had attended a party for Miss Helen Louise Helm, of New York.

Whether you want to buy, rent or sell, use Post Classified Ads. National 4205

A Special Glassware Purchase

Summer SALE Priced!

15c each

Regularly $3.00 to $8.00 Dozen!

A pressed glassware service of the finest type at a remarkable midsummer price. Goblets, Sherbets, Tumblers, Footed Tomato and Orange Juice Glasses, etc.

In Rose, Crystal and Green Tints

DULIN & MARTIN

Connecticut Ave. and L

PARKING SERVICE—Connecticut Avenue Entrance

BLACK LANTERN INN

Catering to a Discriminating Clientele

One Mile West of Fairfax, Va. Fork of Routes 50 and 211 Via Chain Bridge—Highway or Key Bridge

Luncheon, Tea, Dinner

Phone Fairfax 77 — 15 Miles From Washington

SCHOOLS AND COLLEGES

POTEET'S BUSINESS COLLEGE

Summer Classes at Summer Rates. Stenography, Accounting and Civil Service courses. 14th and I Sts. N.W. Nat. 4717.

IRON GATE INN

1734 N St.

Formerly the Stable of General Nelson A. Miles

A most delightfully cool interior and an invitingly shaded and quiet garden in which to dine. The food is especially planned to meet the hot weather appetite.

Luncheon Tea Dinner

Open daily and Sunday 'til 2 p.m.

NORMANDY FARM

Luncheon, Tea, Dinner

In the charming French provincial atmosphere of Normandy Farm, one may enjoy expertly prepared luncheons and dinners suited to the tastes of the most discriminating.

Bridge luncheons given special attention.

Only 8 miles from District Line. Go out Wisconsin ave. to River road, to Town of Potomac. Turn right to farm, about 1 mile.

PHONE ROCKVILLE 352.

Decorated by Genevieve Hendricks, Inc.

Hungerford Tavern

ROCKVILLE - 8 MD.

—Out Washington's most beautiful drive (Rockville Pike). A quiet place to enjoy UNUSUAL SALADS, SANDWICHES AND DESSERTS. BRIDGE LUNCHEONS AND TEAS.

Quality Service Over 30 Years

Why Be Worried

—during your vacation, over possible loss of your Silverware and similar valuables, when it costs so little for such possessions to have the protection of our—

Silverware STORAGE

It's both fire and burglar proof. Prompt collections. We also specialize in DEAD STORAGE for AUTOMOBILES, at Very Moderate Rates.

Merchants Transfer and Storage Co.

920-922 E St. Nat. 6900

Storage—Moving—Packing—Shipping

Before Going on Your Vacation Get Your Share of Beauty

The art of Permanent Waving is to have it look natural. WE DO IT.

Guaranteed not to kink with ringlets curling up.

Test curls always given.

Hair Dyeing—Primrose House Facial

All Expert Operators

A. DANIEL, Inc.

Un Coin de Paris—Hairdresser

At 1745 Conn. Ave.—Dec. 3588.

Branch Shop Wardman Park Hotel. Col. 2000.

M. PASTERNAK

1219 CONNECTICUT AVE.

Pre-Inventory Sales

Final Drastic Reductions 'Way Below Cost Prices to Close Out

DRESSES	Were 29.50 to 39.50	10.50
DRESSES	Were 39.50 to 65.00	15.00
DRESSES	Were 49.50 to 85.00	19.00
COATS	Were 45.00 to 85.00	15.00
COATS	Were 65.00 to 105.00	25.00
TWO-PIECE TAILORED SUITS ENSEMBLES	Were 65.00 to 85.00	20.00
	Were 75.00 to 95.00	25.00
HATS	Were 15.00 to 25.00	4.50
HATS	Were 10.00 to 15.00	2.00—3.00

No Charges, No Returns, All Sales Final!

The LITTLE TEA HOUSE

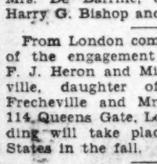

Luncheon Tea Dinner

Upper Road to Alexandria

1½ Miles South of Highway Bridge

E. F. Droop & Sons Co., 1300 G

Put One in Your Dressing Room

THE NEW RCA VICTOR

"RADIOLETTE"

Complete With RCA Radiotrons and New Pentode Tube

$37.50

Powerful—Compact—15-In. High Weight Only 16 Lbs.

Come in and Hear It Today

DROOP'S - 1300 G

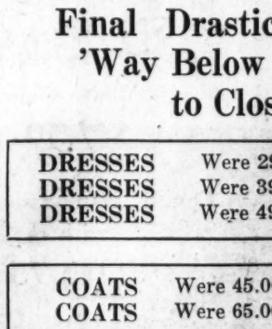

She will remember—

A woman's heart throbs at the message that only flowers convey and aches with the void created by forgetting them.

Gude's

Member of Florist Telegraph Delivery Service

Main Flower Shop: 1212 F STREET N. W.

Telephone NAtional 4276-4277-4278

Three Branch Flower Shops at

1124 Conn. Ave. DEcatur 3146 — 3103 14th St. N.W. COl. 3103 — 5016 Conn. Ave. EMerson 1226

It's that EXTRA something that breaks Par

...Clicquot *has it!*

IRON nerves and a grooved swing. A cascade of sand as a ball leaps from trouble and lies dead to the pin for a birdie. It takes that all-important SOMETHING MORE to manage a shot like that. The stuff that only champions have. That EXTRA something.

Clicquot has it!

Smoother, mellower flavor—the result of longer, slower blending and the finest of ingredients selected from the best that world markets afford. The pick of Jamaica's ginger crop. Choicest fruit flavorings.

Drink this zestful, invigorating ginger ale whenever you are thirsty. Three generations of Americans have given it their favor because of the EXTRA quality that it has always had. Three distinctive ginger ale flavors—Pale Dry, Golden and Sec—each to suit a different taste. And SaS, that delightful confection drink with the true sarsaparilla flavor.

Clicquot Club GINGER ALES

Sweet! sas

WELCOME TO CLICQUOT CLUB—the Night Club of Eskimo Land. Sparkling music—smart entertainment. On your radio every Friday evening at 9 P. M. (New York Time) from WEAF over the N. B. C. network.

Gingery! Golden

Mild! Pale Dry

Extra Dry! Sec

LINDBERGHS LEAVE ON HOP NEXT WEEK

Will Come to Washington Before Taking Air for Flight to Orient.

New York, July 22 (A.P.).—Col. Charles A. Lindbergh announced tonight that he and his wife would take-off next week on their flight to the Orient.

Col. Lindbergh said he was not ready to name the day of his departure, because it had not been determined upon.

His route lies over Canada, the Hudson Bay district and through northern Alaska down the eastern coast of Siberia to Tokyo. He will then fly to China, but the itinerary in that area has not been fixed.

Trip to Washington.

Before starting for the Orient Col. Lindbergh said he will go to Washington for a final conference with State Department officials and to obtain clearance papers.

Whether he will head for Canada from Washington or return first to New York is to be decided.

Eleven refueling stops have been arranged on Lindbergh's route and fuel depots completed.

The remodeled Lockheed Sirius low-wing monoplane Col. and Mrs. Lindbergh will use is now at a pontoon factory at College Point, Long Island, undergoing final adjustments. It will be ready in two or three days. It is equipped with wireless and both Col. and Mrs. Lindbergh recently passed regular examinations for commercial third class licenses to send and receive messages during the flight.

The Lindberghs' first stop will be Ottawa, where he has informed United States Minister Hanford MacNider they will spend the night.

Col. Lindbergh has emphasized that the flight is in the nature of a vacation and no definite schedule will be maintained.

Nearly 7,000 Miles.

The route to Tokyo, via Point Barrow in the Arctic Circle, will cover nearly 7,000 miles computed by rough draft maps on an air line. This is almost half the distance flown by Wiley Post and Harold Gatty in their recent trip around the world.

The first hop from New York to Ottawa is some 550 miles over well-established airways, and thence to Moose Factory, in the lower southwest corner of James Bay is about 480 miles.

The colonel and his wife will then enter the wilderness of northwest territory of Canada, but their route is peppered with outposts of the Royal Canadian mounted police. From Moose Factory it is approximately 750 miles to Churchill, along the shore line of Hudson Bay.

From Churchill the flying pair will enter the Canadian "Big Lake" region, turning northward to Baker Lake, which is some 390 miles from Churchill.

Longest Jump of Flight.

Next comes the longest jump of the flight, northwestward across the Arctic Circle and within easy reach of Great Bear Lake or the Beaufort Sea, according to which the colonel favors. If he chooses to cross Great Bear Lake his flight to Aklavik will be slightly over 1,100 miles. Aklavik is a river town near the junction of the Husky and Moose Rivers.

Thence the route lies across the northern coast of Alaska, 550 miles to Point Barrow and a similar jump to Nome.

Probably the most dangerous flight of the trip lies 900 miles ahead from Nome to Karaginsk, Siberia, which may be flown along the Siberian coast line or straight over water.

From Karaginsk to Petropavlosk, both of which are in Russian territory and on the eastern coast of Kamchatka Peninsula, it is 370 miles. Thence the flight will lead along the Kurile Islands of Japan to the northmost large island of the Oriental group, the Nemuro. It is approximately 650 miles from Petropavlosk to Nemuro, Japan. Along the eastern edge of the Japanese island to Tokyo is the last hop, and it is 470 miles long.

Band Concert

UNITED STATES MARINE BAND, 7:30 P. M., SYLVAN THEATER.

"Inauguration March" from the Opera "Boabdil" ..... Moszkowski
"Les Preludes" ..... Liszt
Duet for flute and clarinet, "Thou Brilliant Bird" ..... David
Musicians Luis Guzman and Emil Rada
"Invitation to the Dance" ..... Weingartner-Weber
Reverie, "La Voix des Cloches" ..... Luigini
Chimes obligato,
Musician Wilbur D. Kieffer
Andante and Rondo Capriccioso ..... Mendelssohn
Overture, "Rienzi" ..... Wagner
Marines' hymn, "The Halls of Montezuma"
"The Star-Spangled Banner"

UNITED STATES SOLDIERS' HOME BAND, BANDSTAND, 5:30 O'CLOCK.

March, "Admiral Farragut" ..... Losey
Overture, "Robespierre" ..... Litolff
Piccolo Solo, "Through the Air" ..... Damm
Musician John Progiose
Excerpts from Musical Comedy, "Here Comes the Bride" ..... Schwartz
Novelty Fox Trot, "The Punch and Judy Show" ..... Black
Waltz Song Theme "Collette" ..... Fraser-Simson
Finale, "Universal Freedom" ..... Blankenberg
"The Star-Spangled Banner"

STAR IS WED

JUNE COLLYER,
beautiful ornament of the screen, was married to Stuart Erwin, 28, featured motion picture actor, yesterday in Yuma, Ariz., according to the Associated Press. The only witnesses at the ceremony were two brothers of the bride.

Fall Ends Career Of Irene Delroy

Singing Star Declares She Will Never Appear on Stage Again.

Montreal, Quebec, July 22 (A.P.).—Irene Delroy, the singing star of "Follow Thru," never again will appear on either stage or screen.

The pretty actress, who is recuperating in a local hotel from a cracked skull, a broken finger and hip injuries received when she was thrown from her horse at Murray Bay, said today:

"I've given up all thought of acting again."

The Broadway star was on her honeymoon. She had been married to William Austin, New York real estate broker, for only one week. She did not advise her mother when injured last Saturday.

Procter & Gamble's Net Profit Increases

New York, July 22 (A.P.).—Procter & Gamble Co. today reported for the year ended June 30 net profit of $22,650,818, equal to $3.37 a share on the common stock. Compared with $22,450,600, including credit adjustment of the prior year's tax reserves amounting to $240,262, for the previous year.

Railway Incomes Reported.

New York, July 22 (A.P.).—The Delaware, Lackawanna & Western Railroad reported today June net operating income of $715,680, a decrease of $257,539 from the $973,219 reported for the like month last year. The Minneapolis, St. Paul & Sault Ste. Marie system reported June net operating income of $245,778, against $460,289 for June, 1930.

MOVEMENT OF STEAMSHIPS

New York, July 22.

ARRIVED WEDNESDAY.
Milwaukee, from Hamburg.

SAIL THURSDAY.
Europa, for Bremen.
Deutschland, for Hamburg.
Minnequa, for Leningrad.
Berlin, for Bremen.
Rochambeau, for Havre.
Sinaia, for Mediterranean.
Gripsholm, for Gothenburg.

SAIL FRIDAY.
Coahoma County, for Rotterdam.
American Farmer, for London.
Roma, for Genoa.

SAIL SATURDAY.
Minnekahda, for London.
Milwaukee, for Hamburg.
United States, for Copenhagen.
Cypria, for Barcelona.
Stavangerfiord, for Oslo.
Laconia, for Liverpool.

REPORTED BY RADIO.

New York, from Hamburg; due at pier 86, North River, Thursday.

Marques de Comillas, from Barcelona; due at pier 8, East River, Thursday.

Aquitania, from Southampton; due at pier 54, North River, Friday.

George Washington, from Southampton; due at pier 4, Hoboken, Friday.

De Grasse, from Havre; due at pier 57, North River, Saturday.

Britannic, from Liverpool; due at pier 59, North River, Sunday.

Vulcania, from Trieste; due at pier 84, North River, Sunday.

Transylvania, from Glasgow; due at pier 56, North River, Sunday.

American Shipper, from London; due at pier 39, North River, Monday.

Kungsholm, from Gothenburg; due at pier 97, North River, Monday.

Westernland, from Antwerp; due at pier 59, North River, Monday.

Minnewaska, from London; due at pier 58, North River, Monday.

Rotterdam, from Rotterdam; due at Fifth street, Hoboken, Monday.

Majestic, from Cherbourg; due at pier 59, North River, Tuesday.

Ile de France, from Havre; due at pier 57, North River, Tuesday.

Republic, from Hamburg; due at pier 4, Hoboken, Tuesday.

Karlsruhe, from Bremen; due at Fifty-eighth street, Brooklyn, Tuesday.

Aquitania, from cruise; due at pier 54, North River, Tuesday.

"FOR YOUR HEALTH'S SAKE"
SWIM
Men & Women Daily
50¢
AMBASSADOR HOTEL ~ POOL

MRS. FALL LEAVES HUSBAND IN PRISON

Wife Pays Farewell Visit to Former Official Before Going to Ranch.

Santa Fe, N. Mex., July 22 (A.P.).—Mrs. Albert B. Fall entered the New Mexico Penitentiary today for a short visit with her husband, the former Secretary of the Interior, now Federal prisoner No. 6991.

Tomorrow Mrs. Fall and her daughter, Mrs. C. C. Chase, will return to their ranch at Three Rivers, N. Mex.

Another daughter, Mrs. Jouett Elliott, will remain in Santa Fe. The visit today was one of farewell, Mrs. Fall and her daughters having accompanied the ambulance in which the former Cabinet member was brought to the prison late Monday.

Fall, under sentence of a year and a day for acceptance of a $100,000 bribe from E. L. Doheny, wealthy oil man, was reported in good spirits.

Expert Says Oxygen Curb May Have Part in Sex Origin

Cold Spring Harbor, N. Y., July 22 (A.P.).—Sex stems to originate either in a control of oxygen, of the heat production of metabolism, of a still unidentified substance or in chromosomes, according to a summary of the latest scientific studies reported to the Biological Laboratory here.

The summary is by Ezra Allen, Ph. D., associate professor of histology-embryology of the New York Homeopathic Medical College and Flower Hospital.

One definitely known fact about origin of sex, said Dr. Allen, is its relation to a peculiar shaped chromosome. Chromosomes are thread-like bodies in all living cells, which determine hereditary characters. They are common to all plants and animals. Man has 48 chromosomes in each cell.

But when a human life begins in the union of two cells, one male and the other female, there are only 24 chromosomes in each of the uniting cells. Their sum makes the normal 48, a number which remains constant though all the thousands of millions of cells later develop into an adult man or woman.

In the original male cell one chromosome sometimes is different in size from the other 23. Scientists know it as the Y chromosome. Just about exactly half the male cells have the odd-size Y, while the others have a twenty-fourth chromosome like the other 23.

If the Y chromosome cell unites with the female cell, the sex is male. If the other type unites, a female develops.

"It would seem fair to conclude that at the present time," said Dr. Allen, "sex is regarded as not unalterably fixed in the fertilized egg, and that most adult mammals are possibly neither wholly male nor wholly female, but each individual may have one or more touches of either sex."

19 Tour Airplanes Arrive at Omaha

Harry Russell, Michigan, Former Winner, Still Holds Lead.

Omaha, Nebr., July 22 (A.P.).—Paced by George Dickson, flying a noncontesting ship, the National Air Tour paid its visit to Omaha today, and treated 2,000 air enthusiasts to a thrilling exhibition of flying.

The nineteen planes in the tour came here from Lincoln after a last minute decision. Last night the tour heads announced the fliers would not visit Omaha, but early today the decision was reconsidered.

Harry Russell, Dearborn, Mich., winner of the 1930 tour award, and the leader thus far in the year's tour, was the fourth pilot to land here, and easily retained his commanding lead over the eight other prize contesting pilots. The fliers will hop to St. Joseph tomorrow.

Ask about the low rates for seven-time orders on Post Classified Ads Just phone National 4205.

BUNIONS
Dr. Scholl's Zino-pads
—Give instant relief to tender or enlarged joints; remove shoe pressure. Thin, protective, healing, safe.
35c Box,
Dr. Scholl's Department—Main Floor.
THE HECHT CO.
F Street at Seventh

Read The Post's New Classified Ads

"Here's why I switched —how about you?"

HIS brow is wet with honest sweat—*but not his Camels.* Nor will yours be, no matter how hard you work or play.

Whether you labor outdoors in the rain or indoors in the heat, whether you whip a trout-stream, or whatever you do, your cigarettes will never be stained or soggy or unwholesome—if you carry Camels.

Camels are blended of fine Turkish and mild Domestic tobaccos, made fine and kept fine, kept always in prime smoking condition.

The new Humidor Pack of moisture-proof Cellophane seals in all the natural factory-freshness—seals it in so tightly that wet weather cannot make Camels damp, nor drought weather make them dry.

When you open your package of Camels, don't remove the Cellophane wrapper. Keep it on until you have smoked the last cigarette. It's put there for your protection.

Do your throat a favor, try Camels for just one day. Once you've compared their cool, smooth enjoyment with the brackish, stale taste of cigarettes packed the old way, leave them—if you can.

Tune in CAMEL QUARTER HOUR featuring Morton Downey and Tony Wons
Columbia Broadcasting System—every night except Sunday

CAMELS

NO CIGARETTY AFTER-TASTE

Don't remove the moisture-proof Cellophane from your package of Camels after you open it. The Humidor Pack is protection against sweat, dust and germs. It delivers fresh Camels and keeps them right until the last one has been smoked

© 1931, R. J. Reynolds Tobacco Company
Winston-Salem, N. C.

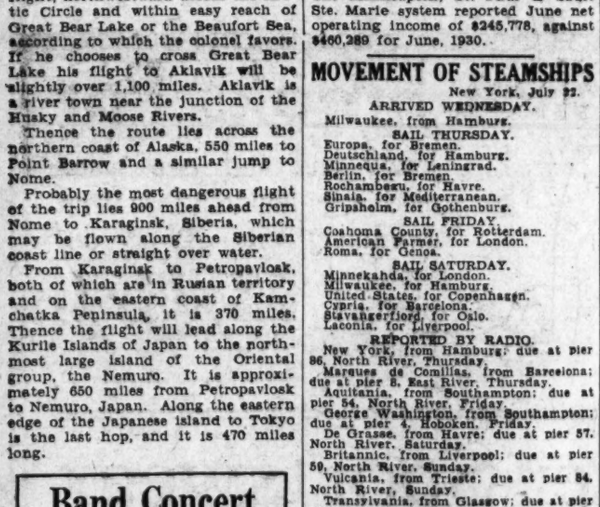

THE words "just like Kotex" should be a danger signal to every purchaser of sanitary protection! They *cannot* be true.

A pad, to be like Kotex, would have to be made in the Kotex factory. Unique, patented machinery makes Kotex from start to finish. Hands never touch it. Rigid cleanliness prevails. Materials used are superior, made especially for Kotex. The only way to make a pad like Kotex is to make *Kotex.*

Take no chances. Specify genuine Kotex. Accept no substitute of whose makers you know nothing. You know Kotex is safe. Hospitals used more than 10,000,000 pads last year. Their choice should be yours.

Kotex is adjustable. May be worn on either side. *Stays* soft.

KOTEX
Sanitary Napkins

DIAL FLASHES

By ROBERT D. HEINL

COLUMBIA opened its new television station W2XAB in New York City last night and the NBC will soon follow suit with a picture broadcasting station in the top of the Empire State Building.

These television stations will be essentially of benefit to those who live in New York, because the reliable service range of a television station is only about 25 miles, though frequently they are picked up at much greater distances.

This writer was told by K. A. Hathaway at Station WMAQ in Chicago recently that although as a rule their pictures hardly get farther than the Chicago metropolitan area a looker-in received one with considerable clarity in Albuquerque, N. M.

Broadcasters are wondering if they will be tied together by wire lines to get television scenes from some central headquarters as they do sound programs. The engineers have been somewhat skeptical that they can send television pictures over wires as efficiently as they do music and voice.

This has led to the belief in some quarters that the stations will be supplied television performances on films mailed to them in advance in much the same way electrical transcriptions are handled.

This would be a boon to the film industry because it would take many a reel daily to entertain the invisible audience from coast to coast.

LOWERING of production costs and improvements of quality of crops will go far toward helping the farmer solve his problems at the present time, in the opinion of L. W. Rowell, vice president of Swift & Co., Chicago, who spoke on the National Farm and Home Hour over WRC.

"The farmer must realize that his opportunity for a profit will be tremendously increased if he can materially lower his cost of production per unit and improve the quality of what he grows," Mr Rowell said.

In discussing the use of fertilizer on crops, he declared that interviews with 42,000 farmers in 35 States showed that for every dollar invested in fertilizer the farmer obtained $3.54 increase in added crop value.

The Pickard Family is back. After an absence of several months they will again be heard tonight over the WJZ network at 7:30 o'clock.

Kathryn Parsons, known as the "Girl o' Yesterday," will make her first appearance as a weekly broadcaster over a natioh-wide network in her own program of old-time songs this afternoon (WMAL, 4:30 o'clock).

The South Sea Islanders will be broadcast in transcription form tonight at 10 o'clock over Station WMAL.

Richard Bonelli, barytone, who, despite his Italian-sounding name, is a native-born American, will sing "Old Man River" over the WJZ network at 8:30 p. m. tonight in the Maxwell program.

THE only one of Beethoven's nine symphonies in which the master of classic style deviated from the traditional form—the ninth, with the choral finale—will be heard via WMAL from the Lewisohn Stadium in New York tonight at 10 o'clock.

Do you remember when Creatore, the Italian bandmaster, created such a sensation by his spectacular methods of conducting and was called the "Svengali of the Baton?" He is now in radio and will direct his orchestra in a series of six concerts, beginning tomorrow, over the WJZ network at 8 p. m.

At the age of 17 Creatore was named conductor of the Naples Municipal Band and continued to direct it for eight years. At 25 he recruited a band of 50 instrumentalists and embarked for America. A year later he took his organization to England for a brief tour, and then returned to America in 1900, where he has remained ever since

"ARE you listenin', folks, are you listenin'?" Tony Wons, the Scrapbook Philosopher, will be interviewed before the microphone by Bob Taplinger over WMAL at 4:45 o'clock this afternoon, the ninth in a series of radio views with outstanding artists of the air-waves.

Col. Charles A. Lindbergh has just been awarded the Columbia Broadcasting System Medal for distinguished contribution to radio. He is the first American to be so honored. The award is based on his pioneer work in linking aviation and radio and on his broadcast on August 8, 1930, over a record hook-up of stations for a private citizen.

The medal, suggested by William S. Paley, president of CBS, was designed by Gaetano Cecere, noted New York sculptor. On one side is the figure of a muse superimposed on that of Pegasus, symbol of inspiration; while on the reverse is a circular panel suggesting the world coverage and speed of radio.

RADIO PROGRAMS

THURSDAY, JULY 23.

LOCAL STATIONS.

(Eastern Standard Time.)

WRC—National Broadcasting Co.
(316 Meters, 950 Kilocycles.)

6:30 a. m.—Health Exercises.
7:00 a. m.—Gene and Glenn.
7:15 a. m.—Morning Devotions.
7:30 a. m.—Cheerio.
8:00 a. m.—The Minute Men.
8:15 a. m.—Teddy Black Orchestra.
8:45 a. m.—Food Program.
9:00 a. m.—Mrs. Blake's Radio Column.
9:15 a. m.—Three Little Maids.
9:30 a. m.—U. S. Navy Band.
10:00 a. m.—Blue Streaks.
10:15 a. m.—Radio Household Institute.
10:30 a. m.—National Aeronautical Association Convention. Address by Senator Hiram Bingham.
11:00 a. m.—The Hellmann Troubadour.
11:15 a. m.—Breen and De Rose, vocal and instrumental duo.
11:30 a. m.—On Wings of Song.
12:00 (noon)—Concert Ensemble.
12:30 p. m.—National Farm and Home Hour. Speakers, Rowena Schmidt Carpenter and Roy C. Potts.
1:30 p. m.—Talk by Louis Rothschild.
1:45 p. m.—Melody Three.
2:00 p. m.—Women's Radio Review.
3:00 p. m.—"The Magic of Speech," by Vida Sutton.
3:30 p. m.—Maze of Melody.
4:00 p. m.—Lady Next Door.
4:30 p. m.—Talkie.
4:45 p. m.—Tea Timers.
5:00 p. m.—Black and Gold Room Orchestra.
5:45 p. m.—Program Highlights.
5:45 p. m.—The Stebbins Boys.
6:00 p. m.—Amos 'n' Andy.
6:15 p. m.—Jesters.
6:30 p. m.—Phil Cook.
6:45 p. m.—Songs of the Old South.
7:00 p. m.—Sunshine Hour.
8:00 p. m.—Birthday Program.
8:30 p. m.—Edwin Franko Goldman and His Band.
9:00 p. m.—B. A. Rolfe Orchestra.
10:00 p. m.—Washington Gas Light Co. Orchestra.
10:30 p. m.—Correct Time.
10:31 p. m.—Special Announcement.
10:32 p. m.—Orchestra.
11:00 p. m.—U. S. Weather Forecast.
11:01 p. m.—Sherbo's Continentals.
11:30 p. m.—Bill Donahue Orchestra.
12:00 (midnight)—Guyon's Orchestra.
1:30-1:00 a. m.—La Salle Orchestra.

WMAL—Columbia Broadcasting System.
(475.9 Meters, 630 Kilocycles.)

8:00 a. m.—Organ Reveries.
8:30 a. m.—Tony's Scrapbook.
8:45 a. m.—Morning Minstrels.
9:00 a. m.—Opening the Morning's Mail.
9:30 a. m.—Talk by Ida Bailey Allen.
9:45 a. m.—Beauty Talk.
10:00 a. m.—Whitman Bennett — Creators of American Culture.
10:15 a. m.—Female Trio.
10:30 a. m.—Vacation Roads. Walter W. Hubbard.
10:45 a. m.—Greetings.
11:00 a. m.—Don Bigelow Orchestra.
11:15 a. m.—"Keeping Up With Fashions," Wilma La Ville.
11:30 a. m.—Revue.
12:00 (noon)—Enric Madriguera's Orchestra.
12:30 p. m.—Savoy Plaza Orchestra.
1:00 p. m.—Street Singer.
1:15 p. m.—Columbia Artists' Recital: Lillian Buckham, soprano; Theo Karle, tenor, and Marion Carley, pianist.
1:45 p. m.—Salon Orchestra.
2:30 p. m.—Three Doctors.
2:45 p. m.—Ben and Helen, duets.
3:30 p. m.—Melody Magic.
3:30 p. m.—Orchestra.
4:00 p. m.—Jewish Art Program.
4:30 p. m.—Kathryn Parsons, "Girl o' Yesterday."
4:45 p. m.—"Meet the Artist." Anthony Wons interviewed by Bob Taplinger.
5:00 p. m.—"Rod and Stream." Perry Miller.
5:15 p. m.—Will Osborne Orchestra.
5:30 p. m.—Program.
5:45 p. m.—News Flashes.
6:00 p. m.—Correct Time and Program Resume.
6:02 p. m.—Kate Smith and Her Swanee Music.
6:15 p. m.—Dennis King and Orchestra.
6:30 p. m.—Musical Program.
6:45 p. m.—Morton Downey.
7:00 p. m.—Pryor's Band.
7:15 p. m.—Tone Pictures.
7:45 p. m.—Alice Corry Interviews Joan Blondell.
8:00 p. m.—Radio Comedian.
8:15 p. m.—Welcome Lewis and Orchestra.
8:30 p. m.—Dramatized Tales of Mystery.
9:00 p. m.—Lewisohn Stadium Concert. William Van Hoogstraten, conductor.
9:30 p. m.—Barbara Maurel, contralto, with New World Symphony.
9:45 p. m.—"Tale-Lights."
10:00 p. m.—Orchestra.
10:30 p. m.—Washington's Musical Art Gallery: E. Glauffred Thomas, Welsh bass-barytone, with Elizabeth Gardiner Coombs, pianist.
10:45 p. m.—Radio Roundup.
11:00 p. m.—Guy Lombardo and Royal Canadians.
11:30 p. m.—Nocturne. Ann Leaf at Organ, with Ben Alley, tenor.
12:00 (midnight)—Government Weather Report.

WOL—American Broadcasting Co.
(229 Meters, 1,310 Kilocycles.)

7:00 a. m.—Musical Clock.
8:00 a. m.—Chimes and Birthdays.
8:03 a. m.—Musical Clock, continued.
10:00 a. m.—"Safety in Canning," by Peggy Clarke.
10:15 a. m.—Tuneful Tidbits.
10:45 a. m.—Organ Reverie.
11:00 p. m.—Parents' Forum.
11:15 a. m.—Modern Melodies.
12:00 (noon)—Harold M. Dudley, barytone.
12:15 p. m.—Shirley Ernst, soprano.
12:30 p. m.—Naval Hospital Requests.
3:00 p. m.—Sports Hour.
4:00 p. m.—Tea-Time Tunes.
4:15 p. m.—March of Music.
4:45 p. m.—Waltz Time.
5:00 p. m.—Opportunities.
5:45 p. m.—Mat Program.
6:00 p. m.—Dinner Music.
6:15 p. m.—Cecil and Sally.
6:30 p. m.—Community Chest Program.
6:45 p. m.—Sketches of the Times.
7:00 p. m.—Globe Trotter.
7:30 p. m.—Rose Sokol, soprano; Josephine Sokup, contralto.
7:45 p. m.—Gretchen Kier, soprano.
8:00 p. m.—The Three Gypsy Maids.
8:15 p. m.—Osborne C. Miller, Whispering Vocalist.
8:30 p. m.—String Quartet.
9:00 p. m.—Fairfax Farmers.
9:30 p. m.—Wrestling Matches.

WJSV—Independent Publishing Co.
(205 Meters, 1,460 Kilocycles.)

9:00 a. m.—Army Band Concert.
9:30 a. m.—Weather Report, Time Signal.
9:45 a. m.—Hints to Housewives.
10:00 a. m.—Special Foods for August.

Recommendations

10:30 a. m. (WRC)—Senator Hiram Bingham on "The Future of Aviation."

4:45 p. m. (WMAL)—Tony Wons Interviewed.

8:00 p. m. (WRC)—Birthday Party.

9:00 p. m. (WMAL)—Lewisohn Stadium Concert.

9:30 p. m. (WMAL)—Barbara Maurel, contralto, with New World Symphony.

10:30 a. m.—Your Child.
11:00 a. m.—Sacred Hour.
12:00 (noon)—Correct Time.
12:01 p. m.—National Farm News Program.
12:15 p. m.—H. B. Derr, Fairfax County Agent.
1:00 p. m.—Old King Tut and Bill Haislip.
2:00 p. m.—Luncheon Music.
2:30 p. m.—Orchestra.
3:00 p. m.—Ball Game.
5:00 p. m.—Science and History.
5:15 p. m.—Where to Get It.
5:45 p. m.—Braddock Heights Program.
6:15 p. m.—Sport Reviews.
6:20 p. m.—News Flashes.
6:30 p. m.—Where to Get It, continued.
7:00 p. m.—Mrs. Sandman.
7:15 p. m.—Organ Melodies.
7:30 p. m.—Orchestra.
8:00 p. m.—Sam and Ezra.
8:15 p. m.—Cameron Club.
8:30 p. m.—Jewell Jennifer.
9:00 p. m.—Organ Melodies, Dwight Mathis.
9:30 p. m.—Mme. Coutinho and Esther Bair.
10:00 p. m.—Edward Tador.
10:15 p. m.—Walter Holt Symphony.

WBAL—Baltimore, 1,060 Kilocycles).
(Independent Operation.)

3:00 p. m.—Musical Program.
3:15 p. m.—"More Truth Than Poetry," by James J. Montague.
3:30 p. m.—Maze of Melody.
4:00 p. m.—Salon Music.
5:00 p. m.—Whyte's Orchestra.
5:30 p. m.—John B. Kennedy, editor.
5:35 p. m.—Whyte's Orchestra.
5:40 p. m.—Baseball Scores.
5:45 p. m.—Lowell Thomas.
6:00 p. m.—Amos 'n' Andy.
6:15 p. m.—Jesters.
6:30 p. m.—Phil Cook.
6:45 p. m.—The Merrymakers.
7:00 p. m.—Dixie Spiritual Singers.
7:15 p. m.—Rin Tin Tin Thriller.
7:30 p. m.—Radio Drama, "A Trick of the Trade."
7:45 p. m.—Sisters of the Skillet.
8:00 p. m.—Julia Sanderson and Frank Crummit.
8:30 p. m.—Melodies.
9:00 p. m.—When Some of Us Were 21.
9:30 p. m.—Clara, Lu 'n' Em.
9:45 p. m.—Vocalists.
10:00 p. m.—Slumber Music.
10:30 p. m.—Old Stager's Memories.
11:00 p. m.—At the Console.
11:30 p. m.—Orchestra.

CHAIN PROGRAMS.
(Associated Press.)

P. M. unless indicated. Programs subject to change by stations.

454.3—WEAF (NBC)—660.
(Synchronized With WTIC.)

5:00—Orchestra.
5:45—Stebbins Boys.
6:00—Little Jack Little.
6:15—Dramatic Sketch.
6:45—The Goldbergs.
7:00—Rudy Vallee.
8:00—Birthday Party.
8:30—Goldman Band Concert.
9:00—B. A. Rolfe Orchestra.
10:00—Bertie Sees the World.
10:15—William Scotti Orchestra.
11:00—Continentals.
11:30—Donahue's Orchestra.

348.6—WABC (CBS)—860.

5:45—Bird and Vash.
6:00—Kate Smith.
6:15—Dennis King.
6:30—Daddy and Rollo.
6:45—The Quarter-Hour.
7:00—Pryor's Band.
7:15—Les Reis and Arty Dunn; the Columbians.
7:30—The Columbians.
7:45—Mary Charles.
8:00—Musical Dinner.
8:15—Boswell Sisters.
8:30—Detective Mystery.
9:00—Lewisohn Stadium Concert.
9:30—Barbara Maurel.
9:45—Whispering Jack Smith.
9:45—The Parade.
10:00—Jack Denny Orchestra.
10:30—Radio Roundup.
11:00—Guy Lombardo Orchestra.
11:30—Ann Leaf at the Organ.
12:00—Orchestras.

394.5—WJZ (NBC)—760.

5:00—Van Steeden Orchestra.
5:40—Scores; Topics in Brief.
6:00—Amos 'n' Andy.
6:15—Jesters.
6:30—Phil Cook.
6:45—Composer Conducts.
7:00—Spiritual Singers.
7:15—Rin Tin Tin Thriller.
7:30—To be announced.
7:45—Sisters of the Skillet.
8:00—Sanderson and Crummit.
8:30—Orchestra Melodies.
9:00—Stories Behind the Song.
9:30—Clara, Lu and Em.
9:45—Willard Robison, Songs.
10:00—Slumber Music.
10:30—Old Stager.
11:00—Organist.
11:30—Tal Henry Orchestra.

Today's Happenings

Convention — National Aeronautic Association, Mayflower Hotel, all day.

Lawn party—Benefit St. Michael's Church, 8818 Georgia avenue, 3:30 p. m.

Luncheon—Kiwanis Club, Washington Hotel, 12:30 o'clock.

Jane Interprets the Mode

Cool and smart is this knitted, form-fitting summer suit, in dark brown, and guaranteed not to stretch. (A New York model.)

New York, July 22.

A LOVELY LADY and her lingerie are two parts of an important midsummer problem. A lady can't be lovely, you see, unless she has lingerie of the right type—which of course means of the comfortable and beautiful type. But the lingerie makers are looking out for that, and we fashion crickets can just sit back and adore their results.

Just by way of explaining some of their results to my deah public, I'll start with what's usually the nethermost garment of all—the shirt. Well, it just isn't any more! The ladies who went without it found its omission unnoticeable because, you see, they wore a combination garment—a brassiere, fitted shirtlike section and shorts all in one! Some of them went a little further and put a petticoat-bottom on the three-in-one, thus making an underwear combination that did all possible underwear tricks in one fell swoop!

But there are large and mature ladies who until this season wept and wailed and gnashed their teeth because their slender friends could be comfortable in summer while they themselves perspired and melted within armorial corsets and voluminous slips. They, too, are getting a lucky break in this year of grace—corsetieres have found that stitching and reinforcing and darting will restrain the fullest figure just as well as bones and lots of heavy elastic. 'N' these stitches and reinforcements and darts can be taken in batiste or triple voile corsets as well exactly as in heavy brocade and coutil. And as for voluminous slips—they disappeared into the nearest closet when the women demanded petticoats which are sufficient with lots of summer clothes!

* * * *

Consider the knitted suit, and consider it wisely Because knitted suits ain't what they used to be, my deahs, for which you can be thankful! Clever manufacturers have experimented until they have produced nets and weaves that sort of pull against themselves, as it were, and therefore can't stretch—because when the stretch starts the other side pulls against it, if you see what I mean.

And you really should consider the coolness of one of these very openmeshed weaves. That's the reason for the summer popularity of the knitted wool suit like the one illustrated for you today—its coolness, and the fact that knitted wool has learned how not to stretch out of shape.

* * * *

What makes a French maid a French maid—at $125 a month plus room, board, uniform and all of your cast-off clothing? Well, it's all of the things she knows about how to take care of your clothes, how to make them last three times as long as they would last without her, how to make over this, that and the other thing, how, in short, to be a French maid and be worth to her mistress all this money.

How would you like to know a lot of secrets that a French maid would ordinarily guard with her life? How would you like to know all of them and be able to teach them to your maid? Or use them yourself and get along without a maid? Well, if you would like to, just send a stamped, self-addressed envelope to the Dare department of The Washington Post for this week's leaflet, and the French maid is yours.

* * * *

I've heard a lot of things called sweater-blouses, but I have never seen anything that I thought fitted the name quite as precisely as the little blouse-thing I've sketched for you today. For the top of it was eyelet-embroidered patiste, and the lower part of it was loosely knitted rayon thread.

Au revoir!

(Copyright, 1931.)

Indoor and Outdoor Gardens

By JANE LESLIE KIFT

ANSWERS TO INQUIRIES.

PLEASE give me a list of flowers suitable for planting in a rock garden. MRS. JOHN D.

Phlox sublata (creeping phlox), alyssum (laxatile compactum), columbine, aster (alpinus), delphinium (Chinese), euonymous, dianthus (hardy pinks), ebiris, mertensia, stokesia (cyanea), saxifraga (cordifolia), myosotis and trillium.

R. E. E.—Your rose is covered with mildew. Better begin at once to spray it with Massey dust. You will have to make several applications with a blower-gun or with a flour-shaker. Massey dust is composed of nine parts dusting sulphur and one part lead arsenate.

I have a large, blue-flowered hydrangea which I cut back this spring. Now, to my amazement, it has ceased to flower. In previous years it has been covered with flowers at this time. MRS. THOMAS F. R.

The large-flowered, French hybrid hydangeas bloom on wood made the previous year. You have cut this wood away, so you cannot expect any flowers until next spring.

Please tell me where to buy a Christmas rose. Also, Japanese spurge and syracuse rose. You have mentioned these varieties in your articles, but I have been unable to find them in my catalogue, which is an old one. ANNA N. M.

I am sorry, but it is impossible to publish names or addresses in this column. If you will write again, inclosing a self-addressed, stamped envelope, I shall be glad to send you names of firms who list the above plants.

Please tell me what to do to counteract rust on hollycocks. MRS. I. R. E.

Bordeaux mixture or lime and sulphur blown up among the leaves will cure rust. Young plants grown in new locations are not apt to be troubled with rust. Old plants grown for years in one place are prone to this disease.

Please tell me of a rapid-growing creeper for trellis use. I want a variety that will not have to be planted each year. MRS. E. F.

Polygonum makes thirty-five feet of growth in one season. It bears long clusters of white flowers which turn rose with age.

There is a space on either side of my driveway which I want to decorate. It receives only a half hour's sun a day. Please tell me of a perennial which grows three feet high and bears a showy flower for this use. GLADYS M. M.

Better plant myrtle or Japanese spurge. These are both willing to exist in shade. The myrtle, while not showy, does bear a lovely blue flower. Neither plant grows tall.

(Copyright, 1931.)

What Today Means to You

By MARY BLAKE

"LEO."

IF July 23 is your birthday, the best hours for you on this date are from 11 a. m. to 1:10 p. m., from 4 p. m. to 5:45 p. m., and from 9 p. m. to 11 p. m. The danger hours are from 8 a. m. to 10:30 a. m., and from 6 p. m. to 8:30 p. m.

July 23 is, according to the astrological signs, good for sport and outdoor interests. Those athletically inclined should make new records, and all outdoor workers, and those who follow mechanical pursuits, will have stimulating influences acting in their favor, and opportunities for improvement will abound.

A child born on this July 23 will not give much encouragement to its parents during early years: Quite the reverse. On attaining adulthood, it will see the error of its ways, and apply itself with energy and intelligence to the task of making up for lost time, in which it will be exceptionally successful.

You, if born on July 23, have strongly marked characteristics. You have great ambition, and regardless of the circumstances of your birth, you do not intend to belong to the herd of "dumb, driven cattle," but to be "a hero in the strife." By your will and determination, you will achieve your ends, as Fate has destined you for a high position of authority and responsibility. You are a large-hearted and generous personality, independent, impatient of control and resentful of dictation.

You possess a magnetic personality and can inspire others to do that which, without your leadership, they would have considered impossible. You are a strong and an able executive. You bend others to your will, not by forceful methods, but by example and courage. You often make enemies by your frankness of speech, and by your contempt of anything and everything that savors of hypocrisy and subterfuge.

You are patient and, up to a point, long suffering. Once roused, however, you know no fear and never acknowledge defeat. To keep happy, you must always be at work, as idleness will only breed in you morbidity and despondency. You are an ardent lover and a constant one. Your home will be your shrine. Your family will always be your first care.

Successful people born July 23:
Montague Glass, author.
Charlotte S. Cushman, actress.
Arthur Bird, composer.
Albert Shaw, journalist and author.
William R. Travers, lawyer.
Henry G. Reed, manufacturer.

(Copyright, 1931.)

Culbertson on Contract

by Ely Culbertson

World's Champion Player and Greatest Card Analyst

37

A DOUBLE COUP WITH ONE ENTRY.

THE opportunity to execute what is known as a coup in Bridge is comparatively rare and even when the opportunity occurs, most players are at a loss as to the manner in which to execute it.

The general term "coup," when applied in Bridge means a lead or play of unusual significance. The coup with which we deal today is a play which involves two elements; namely, using an end play to capture an adverse trump honor, when there are no trumps in partner's hand, usually the Dummy, to lead through the adverse honor, and secondly, reducing the trumps in the dominant trump hand to the same number as those held by the opponent so that this hand will not have to trmup prematurely at the end and thus lead up to the adverse honor. All simple coups contain these two elements. Recently in a Duplicate game I saw the following example of the true situation:

North and South vuln'rable
South—Dealer

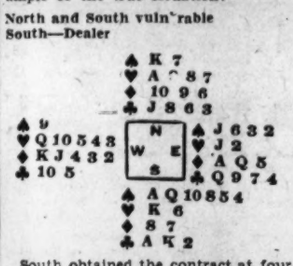

South obtained the contract at four spades without adverse bidding. West's Opening lead was the 10 of clubs, on which the Knave, the Queen and the King were played. Trick 2 was won by the King of spades, West playing the 9. In spite of his fear that West's 9 was a singleton, South thought it best to play for the 3-2 division, and won the third trick with the Queen of spades on which West played the 4 of diamonds. The necessity for the double coup was then disclosed, but South's problem was how to execute the double coup with only one entry in Dummy, and also how to avoid being in the lead at trick 12. One ruff could be obtained on the third round of hearts, but the only way to get the second ruff was by giving the adversaries a chance to lead clubs or hearts when South could trump either of these suits that might be led. Of course, if South could set up the 8 of clubs before playing the Ace of hearts, and thus discard the losing diamond, or overtrump East, the contract could be made without the double coup, but these contingencies seemed unlikely. If West had led the 10 of clubs from 4, headed by the 10 and 9, he could not be expected to lead the last club after winning the third round with the 9, nor would he lead a heart, as that would allow the lead of the set-up 8 of clubs, and this would be the same as a trump lead through East. West could only be expected to lead a diamond when in with the 9 of clubs. The diamond lead would, of course, be returned by East, and South would be forced to trump the third round. He would then be without a card of exit, and would be forced to trump the third round of hearts, and then to lead away from the Ace and 10 of spades, thus losing a spade trick in addition to the club and two diamonds already lost.

South saw that if West held the lone 9 of clubs, the lead of the Ace would drop it, set up the 8 of clubs, and allow him to make the 8, using the Ace of hearts as his reentry. This would allow the discard of a diamond, and result in the fulfillment of the contract. Therefore, South decided to lead the Ace of clubs at once, and, if this failed to drop the 9, then to take in the King and Ace of hearts, to trump the third round of hearts, and then to lead the deuce of clubs, with the hope that the next lead of the adversaries would be a club or a heart. This plan was carried out. On the third round of hearts, East discarded the 5 of diamonds. When West failed to follow to the third club lead, the 6 of clubs was played from Dummy, and was won by East's 7. East then obligingly led the 9 of clubs, and South completed the double coup, and threw the lead at trick 10 with a diamond, and won the last two tricks with his trump tenace, thus making his contract.

Today's Pointer.

An overcall in opponent's bid suit shows a very freakish distribution of 4 or more honor tricks in hand; it also shows control of first lead of adverse suit (either the Ace, possibly accompanied by one or more small cards, or a void of the suit).

After partner has made a bid, an Overcall in opponent's bid suit indicates Slam possibilities and generally no losers in adverse suit.

(Copyright, 1931.)

QUESTIONS ANSWERED.

Mr. Culbertson will be glad to answer questions on bidding and play of hands sent in by readers. Address him in care of The Washington Post, INCLOSING A TWO-CENT STAMPED, SELF-ADDRESSED ENVELOPE.

Helping the Homemaker

By LOUISE BENNETT WEAVER.

Breakfast.

Grapefruit
Ready Cooked Wheat Cereal and Cream
Buttered Toast Peach Jam
Coffee

Luncheon.

Veal Salad
Bread Butter
Chocolate Drop Cookies Grapes
Tea

Dinner.

Cheese Timbales and Sauce
Mashed Potato Cakes Buttered Beets
Bread Currant Jam
Head Lettuce and Russian Dressing
Peach Tapioca Pudding Cream
Coffee

Veal Salad (Uses Leftovers)

1½ cups diced cooked veal
1 cup diced cucumbers
2 tablespoons chopped onions
½ cup cooked peas
3 tablespoons celery
½ teaspoon salt
¼ teaspoon paprika
½ cup salad dressing

Mix and chill ingredients. Serve on lettuce.

Cheese Timbales

1 cup cheese
1½ cups soft bread crumbs
3 egg yolks
1½ cups milk
2 tablespoons chopped green peppers
2 tablespoons chopped onions
½ teaspoon salt
¼ teaspoon pepper
¼ teaspoon celery salt
3 egg whites

Mix all ingredients. Pour into individual buttered pans. Set in pan of hot water and bake 30 minutes in slow oven. Unmold carefully and surround with white sauce.

Peach Tapioca Pudding

½ cup granulated tapioca
3 cups milk
2-3 cup sugar
¼ teaspoon salt
2 cups peaches
1 egg, beaten
2 tablespoons butter
1 teaspoon vanilla
½ teaspoon lemon extract

Cook tapioca and milk 30 minutes in double boiler. Stir frequently. Add sugar, salt, peaches and egg. Cook five minutes. Add rest of ingredients. Cool and chill.

Wedding Refreshments
Fancy Ice Cream Molds
Assorted Cakes
Coffee Hot Chocolate
Salted Nuts Candy

Sigma Epsilon Installs New Officers of Council

Newly elected officers of the executive council of Columbia Province of Sigma Epsilon National Sorority were officially installed at a recent meeting of the organization at which Miss Louise Gallahorn, of Alpha Chapter, retiring chairman, presided.

The council officers for the coming year are: Miss Evelyn Wallace, of Nu Chapter, chairman; Miss Frances Crump, of Gamma Chapter, secretary; Miss Elmore Johnson, of Gamma Chapter, treasurer, and Miss Lillian Lindquist, of Gamma Chapter, was appointed social reporter of Columbia Province for the new term.

The Country Club Ensemble
in Red and White

A refreshing version of the redingote costume is this white flat crepe frock, V necked, trimmed with pearl buttons, with a full length printed crepe coat with cape sleeves . . . its leaf motif in red and white.

For a Miss, $29.50

Jelleff's Misses' Salon Frocks—Second Floor.

The New JELLEFF'S

BE ON THE LOOKOUT FOR BARGAINS IN FRUITS

As the different fruits appear in the market, you can always expect special low prices for each one. Since sugar is low in price, you can save money by putting up at least part of your requirements of canned fruits, jams and jellies. Refined cane sugar has been the standard of home canners all over the country.

Keep in touch with your fruit dealer so you can take advantage of the best prices for berries, currants, cherries, apples, quinces, plums, pears and peaches. Canned fruits belong in the diet. *Preserve with refined cane sugar.* The Sugar Institute.

Read The Post's New Classified Ads

The PALAIS ROYAL

G Street at Eleventh — Telephone District 4400

Every Bathing Suit in the House at 1/4 *off*

$2.95 to $8.50 suits at one-fourth off!

Smart styles in rib-knit or jersey one and two piece models — including Jantzen swimming suits. Every desirable shade and color combination. Sizes 34 to 46. Plain suits 48 to 52.

Palais Royal—Beach Shop—Main Floor.

Summer Sportswear at Clearance Prices

Summer dresses and jacket frocks in crepes, shantungs and novelty sports silks. Sizes for misses and women. Whites and pastels. $8.95

2-Piece Corduroy Suits
Whites and pastels. 14 to 20.
$8.95

Sports Suits and Ensembles
Smart summer sports suits and ensembles in shantung, satin, crepe, flannel and woolen sports fabrics—white and colors. Misses' and women's sizes.
$13.95

Sports Jackets
Shammay velour and Flannel Sports Jackets in white and pastels. Sizes 14 to 20.
$4.95

Palais Royal—Third Floor.

A Happy Thought for Hot Days

Rough Straws $1.00

These light, cool straws are ideal for vacations and week-end trips. Take two or three with you. Some have large, flattering brims—others have small brims. In white and pastel shades.

Palais Royal—Third Floor

ORANGE HORSE SHOW AUSPICIOUSLY BEGUN

Sporting and Society Folk of Virginia Flock to Thirty-second Exhibition.

Special to The Washington Post.

Orange, Va., July 22.—With sporting and society folk from all sections of Virginia in attendance, weather conditions ideal, and with many of the Old Dominion's outstanding show ring performers listed among the record number of entries, the thirty-second annual exhibition of the Orange Horse Show and Racing Association got off to an auspicious start at the horse show grounds here today. The show, which will continue through tomorrow, promises to be there the most successful event of its kind staged here in recent years.

W. W. Osborne's Spring Morning was the heaviest winner of the day, winning a leg on the Montebello Cup in the class presented by Mr. and Mrs. W. G. Dunnington, of Orange and New York City, hanging up blue ribbons in the class for middle-heavyweight hunters and the open stake class for hunters and running third in the class for ladies' hunters.

Mrs. Warren Holladay, of Rapidan, riding one of the entries for the Holladay Stables in this class, was thrown by her mount, but was uninjured. Mr. and Mrs. Osborne have won the Montebello Cup class three successive years.

Cross-Country Closes Day.

Mrs. Allen Potts' brown gelding, Love Token, won the class for ladies' saddle horses, and Mrs. Thomas Somerville's chestnut gelding, Phenolax, son of Fair Play out of Luck Stone, won the class for ladies' hunters. Miss Elizabeth Nesbit's Cathode Ray won second in the hunter class.

Thirteen horses were entered in the two cross-country races which closed the day's performance. The first race, with four entries, was 2 miles. H. O. Lyne's entries, Sallie and Lynes Trump, came in first and third, respectively, and L. F. Brookings' Naughty Nation came in second.

In the second and last race Radio, owned by H. W. Kearns, of The Plains, came in first. Jack Horner, owned by J. A. Reynolds, Orange, placed second with Mary Hamner and Fleet Foot, entries of H. O. Lyne, of Orange, third and fourth, respectively. Jack Skinner, riding Red Indian, owned by Louis Lieth, of Middleburg, had a nasty spill when thrown by his mount on the last round of the race.

The Summaries.

Hunter hacks class, performance over jumps about 3½ feet to count 50 per cent, performance at a walk, trot and canter, 50 per cent—First, Horrent, John W. McComb, Wilmington, Del.; second, Duchess O'Dare, Mr. and Mrs. Frank Corley, Richmond; third, Grayano, Benton Stables, Middleburg; fourth, Princess Pat, F. K. Chapin.

Green hunters class, presented by W. D. Kimball, Orange; hunters that have never won a blue ribbon in a recognized horse show prior to 1931, conformation and quality to count 50 per cent, performance 50 per cent, jumps not to exceed four feet, 3-year-olds to jump 3 feet 6 inches—First, Nobody, chestnut gelding, Mrs. Cary Jackson, Keswick; second, Sky Line, David B. Smith, Warrenton; third, Country Club, M. W. Carter, Orange; fourth, Silver Cup, Benton Stables, Middleburg.

Saddle ponies, 13 hands and under to be shown at walk, trot and canter, performance 50 per cent, conformation 50 per cent, to be riden by a child not over 13 years of age—First, Jolly Sunlight, Meander Farms, Locustdale; second, Miss Woodford, Florence and Eugene Sydnor, jr., Richmond; third, Sinbad, Ellie Wood and James Keith, Charlottesville; fourth, Billy, Ellie Wood and James Keith, Charlottesville.

Three-year-old hunters, presented by Thomas H. Somerville, Montpelier Station—First, Sky Line, David B. Smith, Warrenton; second, Grayano, Benton Stables, Middleburg; third, Nobody, Mrs. Cary Jackson, Keswick; fourth, entry, Mrs. D. N. Lee, Middleburg.

Pair pony jumpers, ponies under 13 hands, to jump 2 feet 6 inches; ponies 13 hands and not exceeding 14.2, to jump 3 feet; performance 75 per cent, manners 25 per cent—First, entry, Ellie Wood and James Keith; second, War Baby, D. O. Furr, Middleburg; third, entry, Mary Forter and Billy Jones, Charlottesville; fourth, entry, Ellie Wood and James Keith, Charlottesville.

Lightweight hunters, up to carrying 160 pounds to hounds; conformation to be counted 25 per cent; performance, 75 per cent; jumps not to exceed 4 feet 6 inches—First, Cathode Ray, Miss Elizabeth Nesbit, Warrenton; second, Horrent, John W. McComb, Wilmington, Del.; third, Golden Grail, Benton Stables, Middleburg; fourth, Princess Royal, Mr. and Mrs. Frank Corley, Richmond.

Somerville Colt Wins.

Class presented by Col. Daniel L. Porter, of Orange, for half-bred 2-year-old colts suitable to become hunters, sired by a thoroughbred stallion—First, Sandy, Thomas H. Somerville; second, Happy Warrior, Miss Julia Whiting, Middleburg; third, Red Port, Anthony and George Rives; fourth, entry, J. J. Woodriff, Somerset.

Class presented by Mrs. H. T. Holladay, jr., Rapidan, middle and heavyweight hunters carrying up to 180 pounds, jumps not to exceed 4 feet 6 inches, conformation to count 25 per cent, performance 75 per cent—First, Spring Morning, W. W. Osborne, Gordonsville; second, Magic Maid, Mrs. D. N. Lee, Middleburg; third, Musketeer, Thomas H. Somerville, Montpelier Station; fourth, O'Finnigan, Keith-Todd.

Montebello Cup class, presented by Mr. and Mrs. W. G. Dunnington, Orange and New York, horses owned by residents of Orange County that have never won a blue ribbon in a recognized horse show prior to 1931, jumps not to exceed four feet, 3-year-olds to jump 3 feet 6 inches, performance only to count—First, Spring Morning, W. W. Osborne, Gordonsville; second, Jack Tar, Mrs. H. T. Holladay, jr., Rapidan; third, Freeman, August Wambersie, Orange; fourth, Merribloom, Mrs. W. W. Osborne, Gordonsville.

Pair of hunters to be ridden one behind the other, performance and style of going, 75 per cent, conformation and quality 25 per cent, class presented by J. E. Hempstead, of Chicago and Orange—First, entry, Ernest M. Woolf, Middleburg; second, Gay Cockade and Rocking Moon, W. B. Bogert, Keswick; third, entry, Miss Julia B. Whiting, Middleburg; fourth, entry, Keith-Todd.

Middleburg Pony First.

Pony Corinthian class, ridden in costume—First, Flirt, Miss Nancy Iselin, Middleburg; second, Sinbad, Ellie Wood and James Keith, Charlottesville; third, Billy, Ellie Wood and James Keith; fourth, Miss Woodford, Florence and Eugene Sydnor, Richmond.

Ladies' saddle horses; horses to be ridden by ladies, to be shown at walk, trot and canter; manners to be especially considered—First, Love Token, Mrs. Allen Potts, Gordonsville; second, Mistress Anne, Anthony and George Rives, Cobham; third, Chinquapin, Anthony and George Rives; fourth, Topper, owned by Lieut. and Mrs. Lawrence W. Curtin, of Hampton Roads.

Open stake class for hunters, green stake class for hunters that have never won a blue ribbon in a recognized horse show prior to 1931, to be shown over eight jumps not to exceed 4 feet; performance, 75 per cent; conformation, 25 per cent—First, Spring Morning, W. W. Osborne, Gordonsville; second, Golden Grail, Benton Stables, Middleburg; third, Princess Pat, F. K. Chapin; fourth, Chatter Play, Ernest M. Woolf, Upperville.

Ladies' hunters, suitable for and to be ridden by a lady; conformation to count 25 per cent, performance and manners, 75 per cent; to be shown over regulation jumps not to exceed 4 feet—First, Phenolax, Mrs. Thomas H. Somerville, Montpelier Station; second, Cathode Ray, Miss Elizabeth Nesbit, Warrenton; third, Spring Morning, W. W. Osborne, Gordonsville; fourth, Princess Pat, F. K. Chapin.

Pony hunt team; teams of three ponies not exceeding 14.2 hands, no rider to ride more than one pony; ponies under 13 hands to jump 2 feet 6 inches; ponies 13 hands and not exceeding 14.2 to jump 3 feet; shown in costume—First, entry, Florence and Eugene B. Sydnor, jr.; second, entry, Billy Garth 2d., Charlottesville.

Germany Jobless 3,956,000.

Berlin, July 22 (A.P.).—Germany's unemployed on July 15 numbered 3,956,000, a decrease of 6,000 from June 30. In the same fortnight last year there was an increase of 75,000 but it was pointed out that on July 15 the labor market had not begun to feel the effects of the present crisis.

Girls Imported in Labor Shortage.

Lynchburg, Va., July 22 (Special).—Due to increase in production too great to be met by the local labor supply, Craddock Terry Co. is going out of town for help. Fifty girls are being brought by bus from Alta Vista for factory work and the company is considering operating similar buses to other nearby towns.

CANDIDATE

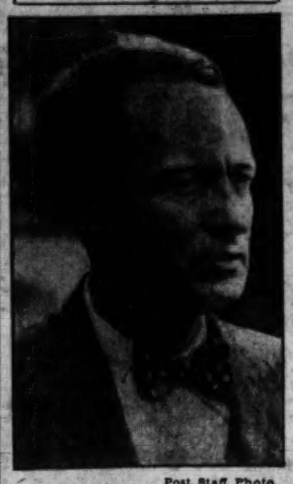

Post Staff Photo.

WILSON M. FARR,
Commonwealth's attorney of Fairfax County, Va., who is seeking reelection.

FAIRFAX ATTORNEY SEEKS REELECTION

Wilson M. Farr to Stand on Record in Democratic Primary August. 4.

FAIRFAX BUREAU OF THE POST,
P. O. Box 245, Fairfax, Va.
Phone Fairfax 166.

Wilson M. Farr, Commonwealth's attorney for Fairfax County, in announcing himself as a candidate for reelection in the Democratic primary election on August 4, states that he is standing on his record. He says it will be impossible for him to see many of the citizens of the county without neglecting his duties, and he does not propose to do this to further his personal interests.

Mr. Farr declares that since taking the office in April, 1922, following the death of Vernon Ford, who held the position, he has given the work his best efforts and will continue to do so as long as he remains in public office. He is opposed in the primary by Attorney Harold P. Hanes, of Herndon and Washington, son of former State Assemblyman H. Earlton Hanes, of Herndon.

Farr points to 621 prosecutions since May, 1928, with 504 convictions. Acquittals resulted in 54 cases, 42 were nolle prossed, 65 automobiles were condemned for violation of the State prohibition law, of which 47 were forfeited to the Commonwealth and 18 were returned to innocent owners or lien holders.

Of the 621 prosecutions by Attorney Farr, 423 were for violation of the State prohibition law, 120 for major felonies and 78 were for misdemeanors. Of presentments made to grand juries only twelve charging violation of the prohibition law and nine for felonies were returned not true bills.

Kenmore Council, Daughters of America, will celebrate its fourth anniversary this evening with a party at the Andrew Chapel School House. Members of neighboring councils and friends have been invited. Miss Margaret Day is chairman of entertainment with Miss Emma Millard as chairman of decorations, Mrs. Dorothy Berry in charge of the orphans' collection and Mrs. G. Ashley Money and Mrs. Lorraine Jenkins handling refreshments.

Annual home-coming celebration of the Brown's Chapel Cemetery Association will be this evening at Brown's Chapel on the Alexandria-Leesburg pike. Program will be under direction of Joseph A. Wheeler, assisted by Mrs. Virgie Coulter and C. R. Mateer, of Cherrydale; Hammond Wine and Mrs. Alice Smith, of Washington, and Howard Cunningham, of Colvin Run.

Annual anniversary program of Boy Scout Troop, No. 150, will be this evening in a grove of trees just off the Lee-Jackson highway near Annandale. Scout troops from Alexandria and Fairfax and Arlington Counties have been invited to bring picnic suppers. Early part of the program will be devoted to scout games and sports. An investure service will begin at 8 o'clock around the camp fire. Four new members are to be initiated.

Women's Guild of St. Johns Episcopal Church, of McLean, is giving a card party tomorrow evening in the Parish Hall for benefit of the Hall Building Fund. Mrs. Adrian Busick will have charge of the party, assisted by Mrs. Theodore M. Corner, Mrs. Bruno Wittig and Mrs. Harry Abel.

New Market School Work to Start Soon

Frederick, Md., July 22 (A.P.).—Bids for construction of a new eight-room brick high school building at New Market, near here, have been received by the Frederick County Board of Education and work will be started on it in the near future.

Officials of the school board declared the new structure, money for which was approved by the last session of the Legislature, would be ready for occupancy shortly after beginning of the new school year, and that pupils will be housed in temporary quarters until it has been finished.

Body of Man Is Found On Traccks in Virginia

Special to The Washington Post.

Winchester, Va., July 22.—The body of an unidentified man, aged about 50, was found today on Norfolk & Western Railway tracks near Berryville, by William Lichilter, a farmer. Police making an investigation said the body and clothing bore no identification marks.

Dr. C. H. Iden, coroner, ordered a Winchester undertaker to take charge of the body. The pockets contained a comb, safety razor, nail file and six pennies. The man wore overalls, weighed about 150 pounds, and was 5 feet 8 inches in height.

Diving Champion Injured.

Lynchburg, Va., July 22 (Special).—Roy Hair, jr., 25, West Palm Beach, Fla., is in critical condition at Lynchburg Hospital from injuries received in a 12-foot dive into the pool at Miller Park natatorium late yesterday. His hurts are to his spine and neck. Hair has for three years been champion diver of Florida.

EPPARD ACQUITTED OF PART IN MURDER

Virginia Jury Discredits Tale of Actual Slayer of Father of Nine.

Special to The Washington Post.

Harrisonburg, Va., July 22.—Russell Eppard, 32 years old, Blue Ridge Mountain timberman, was acquitted of complicity in the murder of his neighbor, Robert Davis, 59, at Furnace, in northeast Rockingham last April, by a Rockingham Circuit Court jury late today after an hour and a half deliberation.

Charles Rufus Lam, 24, deserter from the United States Army, who admitted he killed Davis and received a life term at the May term of court, charged that Eppard inspired the slaying in order to get Davis out of the way because of moonshine rivalry. Lam, at the time he surrendered to officers, declared he shot Davis, widowed father of nine children, to protect the honor of his sister, whom he accused Davis of wronging.

On the stand Lam charged that Eppard made up this pretext and promised that nothing would happen to him. Eppard was with Lam in front of the Davis home a few minutes before the shooting but declared he went on home to bed. Lam testified he met Davis at the corner of the house and shot him five times at such close range the clothing was ignited. Lam then went to the home of Eppard and asked him to go with him to surrender to officers.

Charles Siye, also indicted for complicity, accompanied Lam and Eppard to the neighborhood store where Lam surrendered. The trio were together for several hours prior to the shooting. Lam charged that Eppard got him drunk and persuaded him to do the shooting.

Eppard was arrested on the opening day of the Lam trial. He had been summoned to the courthouse as a defense witness and was arrested in the corridor of the building. Eppard claimed that he was friendly with Lam and Davis. Witnesses testified that on the night of the shooting Lam declared he deserted the Army six months ago to "get his man," (Davis) and that he got him.

Truck Driver Sought After Fatal Accident

Special to The Washington Post.

Clarksburg, W. Va., July 22.—Officers are seeking the driver of a truck whose left turning at a street intersection is said to have caused another truck to overturn and kill Forest Alkire, 19, yesterday at Buckhannon.

Alkire, son of Clarence Alkire, who was driving, was pinned between his truck and a tree and was crushed to instant death.

Tobacco Growers Worry Over Cuts

Firm Trading for British Reduces Staff on Eve of Market Opening.

Special to The Washington Post.

Danville, Va., July 22.—Speculation is being indulged by the tobacco trade on effect of a policy of retrenchment undertaken by the Export Leaf Tobacco Co. on the bright belt markets soon to open. Paring of buying staffs is taken to mean that the company, which in the past has absorbed a large portion of the bright crop, will not be an active competitor this year.

The Export Co. is purchasing agency of the British American Tobacco Co., which is encountering trade difficulties in the Orient, because of the acute silver situation.

In India, where there is a large market for the company's products, the silver situation is aggravated by an organized boycott against British goods.

Complete Bar Located By Winchester Raiders

Special to The Washington Post.

Winchester, Va., July 22.—Only the old-time brass rail was lacking to make a vacant house in the northeastern suburbs here look like a real barroom, police reported today after confiscating a large quantity of beer and liquor. No arrests were made, as the building was unoccupied when the police visited it.

They said they found a well-equipped barroom, with a counter, plenty of rustic chairs and tables, pretzels and mustard, and sawdust on the floor. Behind the counter were about 300 bottles of beer and an assortment of other liquors. Police said the owner of the building would be held responsible.

Church Democracy Called Vital Need

Lutheran Conference Is Told Poor Must Be Welcomed.

Special to The Washington Post.

Harrisonburg, Va., July 22.—Unless the church can open her doors to the rich and the poor alike, proclaiming a welcome that knows no distinction of class, it has forfeited the right to represent Jesus Christ, Dr. Charles P. Wiles, of Philadelphia, declared today at the Lutheran conference at Massanetta Springs.

"From the very beginning," said Dr. Wiles, "the church has been accused of showing partiality to the rich. It has been charged that Christian people, being economically dependent on the gifts of the well-to-do, have sold themselves to capitalism and are under the thumb of privileged classes. The program of the church is one of tremendous dimensions and it calls for vast sums of money for its realization. Probably it has been more from zeal for a great cause than from any intended partiality that the more prosperous have been sought out. Neither wealth nor poverty can commend us to God. These are among the accidents of life. The church must be large enough for the rich and the poor and they must sit together as equals. Democracy was the foundation of the teachings of our Lord."

Dr. Oscar F. Blackwelder, of Baltimore, spoke tonight on how Christ fills life. He fills life, said the speaker, by completing life and perfecting it, by awakening a spirit of expectancy that he who gives the best gets the most out of life, and by teaching the sense of destiny.

RELIEF WORK NEEDS STUDIED BY GROUP

Red Cross Regional Director Meets Head of Prince William Chapter.

Special to The Washington Post.

Manassas, Va., July 22.—Miss Sadie James, regional director of the American Red Cross for Northern Virginia, accompanied by Mrs. W. L. Lloyd, chairman of the Prince William Chapter, met today with the Civilian Home Service Committee of the local Red Cross and later participated in a meeting of the county executive committee.

The Civilian Home Service Committee has had charge of the distribution of funds for drought relief work throughout the county. Today's discussion was to determine whether the situation was such as to require funds beyond the amount received annually by the Prince William County Chapter through the annual roll call. Another matter considered was the possibility of having a welfare worker connected with the home service work, but with the demand for assistance made on the chapter showing slight diminution it was deemed best to continue the work along present lines, until demands on the treasury should become less insistent.

Members of the home service group attending the meeting were Mrs. C. R. C. Johnson, Mrs. Mamie Lynch Delaney, Mrs. Jane Abel, Mrs. E. S. Spitler, the Rev. George Hasel, and Miss Sabina Neel, county nurse. Members of the executive committee, in addition to Mrs. W. L. Lloyd, of Greenwich, are Mrs. Carvel Hall and Mrs. O. M. Douglas, Gainesville District; Eli Swavely, G. Raymond Ratcliffe, and Maj. P. W. Patterson, Manassas District; W. L. Lloyd and the Rev. J. Royal Cook, Brentsville District; T. M. Russell, and W. Y. Ellicott, Coles District; Mrs. Jane Abel and J. F. McInteer, Dumfries District, and Mrs. Egbert Thompson and Mrs. Eva Kidwell Garner, Occoquan District.

Virginian Punished By Court-Martial

Private Cursed Officer Who Felled Alleged Drinking Sergeant.

Special to The Washington Post.

Fredericksburg, Va., July 22.—Private William Baker, 19, member of Battery F, 111th Field Artillery, Virginia National Guard, was sentenced to two days in jail and fined $10 by a court-martial here on charges of disrespect to an officer. Sergt. Earl Way, 24, who was held in jail here for the same charge, did not appear before the military tribunal because of an attack of appendicitis, which necessitated his removal to the hospital.

Charges against the two soldiers are the outgrowth of an incident on a troop train which was bringing Battery F home from Camp Tobyhanna, Pa., after the 15-day summer training period. They were accused of cursing Maj. C. H. McCurdy, commander of the Second Headquarters Battalion, of Richmond. Refusing to obey the officer's command to cease creating a disturbance, Way, who was alleged to have been drinking, struck at Maj. McCurdy. The major avoided Way's fist and returned with a blow that felled Way and rendered him unconscious for more than an hour. Baker, also said to have been drunk, resented the striking of Way and he, too, cursed Maj. McCurdy. The superior did not prefer charges against the men but left the matter to be handled by a court-martial of Battery F officers, Capt. M. B. Rowe and First Lieut. Aubrey Daffan.

Hagerstown Bans Street Carnivals

Shows Bring Persons Who Violate Laws, Police Tell Council.

Hagerstown, Md., July 22 (A.P.).—No longer will residents of Hagerstown be entertained by the traveling carnival. Heeding protests of police officials, the city council has reached a decision to deny any further application for permits for such shows.

The Hagerstown council action followed similar moves by other towns in this vicinity, which have passed ordinances barring the traveling shows.

The police complaint to city officials carried the declaration that the carnivals bring with them many undesirables who constantly violate the law, and that sponsorship of some local charity or organization led to operation of "skin games," in which gamblers "didn't have a chance."

Awaiting Freed Woman, Fugitive Is Arrested

Charleston, W. Va., July 22 (A.P.).—Fred Reger, 31, said by Federal authorities to be wanted in Denver, Colo., in an "important" prohibition case, was placed in the Charleston City Jail today after his arrest at Montgomery.

Federal authorities here were notified Reger was to be in West Virginia to meet Miss Zoe Barlow upon her release yesterday from the Federal Institution for Women at Alderson. Officers said Reger did not meet the woman, but apparently was waiting for her in Montgomery. Miss Barlow came to Charleston and will be questioned.

Virginia Park Official Goes to Walter Reed

Special to The Washington Post.

Fredericksburg, Va., July 22.—Maj. Arthur E. Wilbourn, of the Fredericksburg and Spottsylvania Battlefields Park Commission, went to Walter Reed Hospital yesterday for examination by Army surgeons following injuries received in an automobile accident on the Wilderness Battlefield, City Manager L. J. Houston, jr., also was hurt in the crash.

The two officials were appraising land for the park commission when the axle of their car struck a vine-covered stump. City Manager Houston was pitched headlong through the windshield, while Maj. Wilbourn was thrown against the steering wheel, sustaining internal hurts of undetermined extent.

Here YOU Can Guarantee YOURSELF *HEALTH and HAPPINESS* FOR YEARS *to* COME!

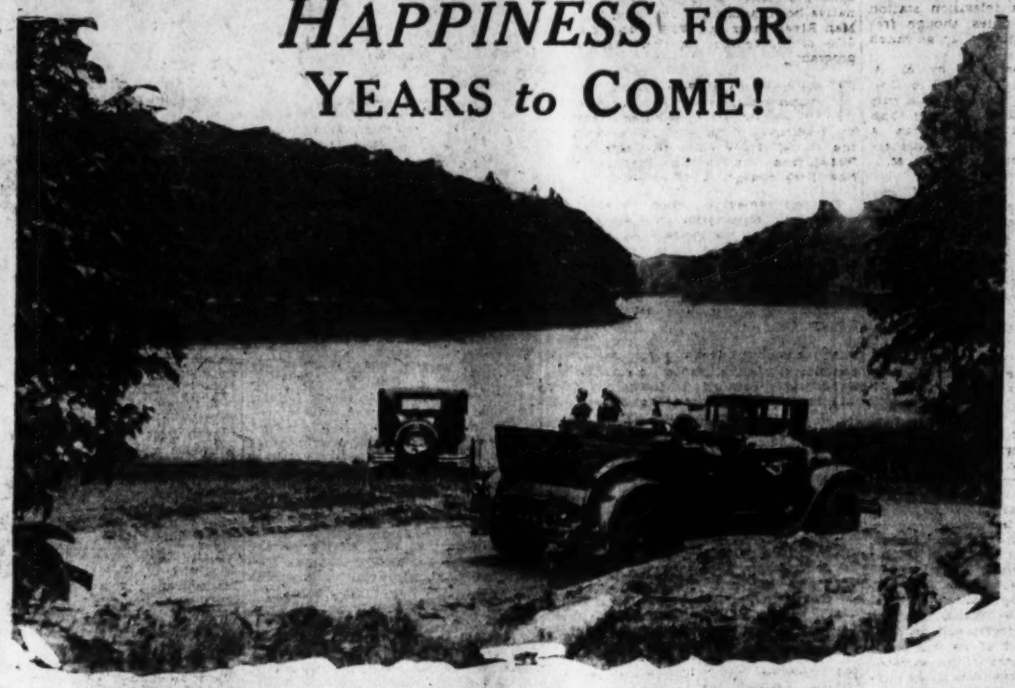

At WOODLAND BEACH ON SOUTH RIVER

BOATING—BATHING—FISHING

ONLY once in a lifetime is such an opportunity likely to come to you. Don't miss it. The Washington Post, keeping in mind its policy of being of the greatest possible service to its readers, offers you this chance to have your own summer home at a ridiculously low cost. The site of this offer is Woodland Beach on famous South River, an arm of Chesapeake Bay. The Washington Post has not taken into consideration the value of property in the vicinity. It has been selling at much higher prices for years. Thus, aside from the other benefits you derive, you will be making a sound investment.

SUBSCRIBE FOR

The Washington Post

and SECURE *A* LOT on which you can build

for only $93.00

$9.00 *Down* $3.50 *Monthly*

All Lots Same Price!

NO INTEREST CHARGE

WHAT WOODLAND BEACH OFFERS YOU

Woodland Beach is one of the loveliest vacation resorts in this part of the country. The property covered with stately trees slopes gently down to a beautiful shore and sparkling, cool clear water. Here at only $93 you can buy a lot for your own home. Think of it! A place where you and your family may enjoy every summer recreation and sport at its best and escape from the summer heat of the city.

HOW TO GET THERE

WOODLAND BEACH is only 32 miles from Washington and 30 miles from Baltimore. It is reached from Washington via the Defense Highway (U. S. No. 50) to Camp Parole, then south across South River Bridge to Mayo Road, then follow signs direct to property.

CLUBHOUSE FREE

The beautiful Colonial Clubhouse erected and furnished throughout by The Washington Post is to be given free to an association of lot owners to be formed. Ownership of property at Woodland Beach entitles you to become a member of this association with all its rights and privileges.

WASHINGTON POST SUBSCRIPTION DEPT.
BOTH OFFICES OPEN EVENINGS

Phones Nat. 4205, 3916, 3917 — *Baltimore Office* Phones Calvert 3041-3042

ACT NOW—Fill Out and Mail

Come to our office today or mail attached coupon for full information.

The Washington Post, Subscription Department,
Pennsylvania Ave.
Washington, D. C.

Please see that I get full information in regard to Woodland Beach without any obligation on my part, as soon as possible.

Name .....

Address .....

ACACIA LIFE ELECTS FLEMING AND KACY

Riggs National Bank Head, Well-Known Lawyer Added to Insurance Board.

By THOMAS M. CAHILL.

Robert V. Fleming, president, Riggs National Bank, an outstanding leader in the financial and civic life of Washington, and Howard W. Kacy, general counsel of Acacia Mutual Life Association, were elected yesterday to membership on the board of directors of that association.

Both Mr. Fleming and Mr. Kacy are widely known in financial and legal circles outside as well as within the National Capital, and their election to the directorate of Acacia serves to emphasize the strength of the governing board of the association.

Mr. Kacy, recently elected general counsel of Acacia, is one of the youngest men to hold such a post with any large life insurance company anywhere in the United States and his election to the board of directors is in recognition of outstanding services to Acacia.

Welcome Is Extended.

"We are happy to welcome Mr. Fleming and Mr. Kacy to the board," William Montgomery, president of Acacia, said yesterday in making the announcement of their election following the meeting. "We know that the special training and broad experience they bring to the board will be helpful in all our plans for the future development of the association."

During the course of yesterday's meeting, which was held at Acacia's home office building here, Mr. Montgomery revealed to the directors that a distinct improvement in general business conditions is revealed in the progress achieved by the association during the last six months.

President Montgomery submitted statistics to the board which supported his contention that a steady month-by-month betterment is taking place in the business of Acacia and he asserted that "without question this improvement reflects a fundamental improvement in business as a whole."

Lapses Grow Smaller.

Mr. Montgomery reported that lapses have been growing steadily smaller and policy loans are less; that the volume of business written is on the increase and that for the half-year period Acacia's assets have increased $3,000,000.

According to the Acacia executive's detailed statement, the association now has a total of $362,000,000 of insurance in force. Placed business for June, the last month for which complete statistics are available, was $4,000,000.

Members of the board expressed gratification at the results achieved by the association during the first half of the year, and declared that Acacia's policy of maintaining its staff without reduction was being rewarded in increased efforts in every direction.

Membership of Board.

The full membership of the board of directors, exclusive of Mr. Fleming and Mr. Kacy, whose election was confirmed yesterday, is as follows: W. L. Andrews, Charles E. Baldwin, Harry Blake, D. Rufus Cheney, C. C. Coombs, W. K. Cowden, Paul B. Cromelin, J. Harry Cunningham, L. Whiting Estes, E. C. Graham, James C. Hoyle, Thomas E. Jarrell, J. Claude Keiper, Arthur D. Marks, John T. Meany, Joseph H. Milans, William Montgomery, Dr. J. B. Nichols, Charles F. Roberts, H. L. Rust, jr., L. P. Steuart, E. E. Thompson, E. Lee Trinkle, F. D. Winston and J. P. Yort.

For the six months ended June 30, International Business Machines Corporation reports net earnings of $3,778,492 after all charges and estimated Federal tax, which are equivalent to $5.84 a share on 669,852 no par capital shares outstanding.

These earnings represent an increase of $124,182 over the total of $3,654,310, or $5.45 a share on the same number of capital shares outstanding, which was earned in the corresponding period of 1930. These figures each include earnings of the company's foreign subsidiaries.

Maryland and the District of Columbia stood first and second, respectively, on a list of States in life insurance sales for the month of June, as compared with June, 1930. Statistics made public yesterday by the Life Insurance Sales Research Bureau of Hartford, Conn., show Maryland's percentage of gain over June last year was 6 and the District's 4. Sales in the District in June had an aggregate volume of $6,189,000 and 55 per cent of the companies doing business reported gains.

Dividend Is Declared By Montgomery Ward

Chicago, July 22 (A.P.).—Directors of Montgomery Ward & Co. today declared the usual quarterly dividend of $1.75 per share on the class A stock, payable October 1 to stockholders of record September 20.

ABOUT THE SHOWSHOPS

With NELSON B. BELL

TAGGING hard at the coattails of the original announcement that Mr. Leonard Bergman plans to regale the Capital with the premiere presentation of Myron C. Fagan's new play, "Peter Flies High," in the National Theater the week of September 14, comes the further flash from Mr. Bergman that he has engaged Glenn Hunter for the title role.

Mr. Hunter, one of the most engaging of the theater's younger players, was seen recently in "A Regular Guy," at the Hudson Theater, New York, and last season appeared in the Dillingham production of "Waterloo Bridge." One of his greatest successes was scored some seasons ago in "Young Woodley," John Van Druten's play of English school life, and few will forget his performance in the title role of Harry Leon Wilson's "Merton of the Movies."

"Peter Flies High," according to its author, Mr. Fagan, was fashioned with the particular idea and hope that Glen Hunter might be available for the leading role.

Rehearsals of the piece will begin the week of August 17.

Having long since become inured to the exigencies of purveying newsreel releases to those in high places, the Fox Theater and Movietone News managements last Tuesday night again performed a signal service in this regard.

Mrs. Woodrow Wilson, widow of the late President, only recently returned from the ceremonies attending the unveiling of the memorial to the wartime Chief Executive in Poland, expressed the wish to view the newsreel record of the event. Tuesday's release of the Fox Movietone News contained new shots which were combined with those already on the screen to form a complete picturization of the unveiling in which Mrs. Wilson had taken part. Accompanied by a party of five, she occupied the presidential box at the 9 o'clock presentation, and after having witnessed the newsreel remained for the entire last performance of the regular bill.

It is an interesting coincidence that Charlie Plunkett, chief projectionist at tht Fox and former manager of the Strand Theater when it was operated by Tom Moore, was the projectionist assigned to the White House when Mr. Moore was commissioned to supply the screen subjects privately shown at the Executive Mansion throughout the Wilson administration—a fact which Mrs. Wilson obviously had not forgotten when Mr. Plunkett's greetings were extended her Tuesday night.

Spurred by the tremendous popular interest being displayed by New York in RKO-Pathe's production of "The Common Law," starring Constance Bennett, which opened at the RKO-Mayfair Theater there last Friday, the local RKO-Keith management is coming to bat with the same subject tomorrow morning—among the first houses in the East to present the picture.

If one were to check back over her recent Washington screen engagements he would find that "Connie" Bennett ranks as one of the box-office leaders in the National Capital. It is expected that her appearance in the Robert W. Chambers story will eclipse her every previous record both in volume of patronage and enthusiasm.

After one more day another of the acting Bennetts, her daddy, Richard, will fade quietly from the F street scene. By a last-minute decision, reached late yesterday, Marion Davies, in whose support Richard Bennett appears prominently in Fannie Hurst's "Five and Ten," will not continue a second week at the Columbia, but will be supplanted on Saturday by Jack Oakie, Stuart Erwin and June Collyer in "Dude Ranch."

You might be interested to know that following "Dude Ranch," the Columbia will present, presumably in the order named, Marie Dressler and Polly Moran in "Politics," and Maurice Chevalier and Claudette Colbert in "The Smiling Lieutenant."

Up at the Palace, if I am not walking too fast for you, the bookings to follow "Women Love Once," next week's offering, are Nancy Carroll and Fredric March in "Night Angel," Ramon Navarro in "Son of India," and Clark Gable in "Sporting Blood."

But if it was next week's attractions in the downtown, first-run sector that you had in mind, they will be something like this: Fox, Peggy Shannon and Richard Arlen in "The Secret Call" and Fanchon & Marco's "Golden West" Idea; Earle, Phillips Holmes, Sylvia Sidney and Norman Foster in "Confessions of a Coed" and Anataole Friedland's "Twentieth Century Revue," headlining the vaudeville; Palace, Paul Lukas and Eleanor Boardman in "Women Love Once" and Loew's "Stardust" stage revue; RKO-Keith's, Constance Bennett in "The Common Law;" Columbia, Jack Oakie in "Dude Ranch."

In case you've got the water out of your ears from this week's goings-on, there will be another event of note in the Crystal Pool out at Glen Echo Park next Monday evening at 8 o'clock, when an open junior meet will be held for American Legion trophies. The legion has donated two cups as prizes.

The junior events will be preceded by a Red Cross exhibition and water carnival, featuring life-saving stunts, fancy diving, &c. Real water!

And how did YOU bet on that Brooklyn cuffing match?

Daily Legal Record

COURT OF APPEALS.

No session: adjourned from day to day.

DISTRICT SUPREME COURT.

Assignment commissioner's office, Mr. Frederick C. O'Connell, assignment commissioner, Metropolitan 4867.

No equity or law cases will be assigned for trial during the special term of the court of the months of July, August and September, 1931.

MOTIONS COURT—Mr. Justice James M. Proctor presiding; Russell P. Belew, clerk.

No. 53140. Paul F. Myers vs. Harry P. Jones; order for Daisy F. Ayres to intervene. Attys., Cromelin & Laws; Frost & Towers.

No. 53143. Hannah J. Devoe vs. V. Stuart Davis; order for Lucille A. Crowley to intervene. Attys., Peelle, Ogilby & Lesh.

No. 53134. Margaret M. Schultz vs. John N. Schultz; cause discontinued by praecipe. Atty., William C. De Lacey.

No. 53126. Rebecca Cook vs. David L. Stern; order for Caroline Mytinger to intervene; order for Frederic H. Powell et al. to intervene. Attys., Peelle, Ogilby & Lesh—R. F. Camalier.

No. 53132. Elizabeth S. Davis vs. Rose G. Casey; order appointing Frederic B. Warder and Ralph D. Quinter receivers; bond, $1,000. Attys., W. B. Guy, L. H. Mann.

No. 52899. Joseph Petrillo vs. Anna K. Petrillo; Alvin David, Esq., appointed to defend. Attys., R. W. Pearson—Alvin David.

No. 52117. Kate Wertz Fleck vs. Harry S. Fleck; Clinton Colvin, esq., appointed guardian ad litem. Atty., Frank Van Sant.

No. 53131. Meta R. Cole vs. Eldon Apt. Corpn.; Louis H. Mann and Ralph D. Quinter appointed receivers; bond, $1,000. Attys., W. B. Guy, F. W. Warder—McKenney, Flannery & Creighill.

No. 53137. Georgia S. Perham vs. P. K. Cunningham; order for Francis K. Cunningham to intervene. Attys., Peelle, Ogilby & Lesh.

No. 52881. Andres Stone et al. vs. Robert J. Hoage; exception noted and appeal of Robert Warren noted; bond, $100 in cash; notation of appeal of Robert J. Hoage. Attys., Walter M. Bastian—Leo A. Rover.

No. 52706. James M. Jackson vs. Minnie E. Mason; order vacating order of May 11, 1931; consent order confirming sale of real estate. Atty., I. J. Mendelson.

No. 52797. Malcolm Hufty vs. Amy Jones et al.; pro confesso ordered and reference to M. M. Murray, examiner. Atty., Malcolm Hufty.

No. 53165. Richard Washing vs. Henry W. Sears et al.; J. Ninian Beall and Malcolm Hufty appointed trustees; bond, $1,000. Atty., Malcolm Hufty.

No. 50213. Clayton C. Marsh vs. Virginia Marsh; final decree for divorce. Attys., John D. Sadler—James Sherier.

No. 30127. U. S. Fidelity & Guaranty Co. vs. Campbell; reference to auditor.

No. 49716. Harlan Moore vs. Lansburg & Bros.; order granting motion of plaintiff to vacate decree of June 25, 1931. Attys., Charles J. Williamson—Lyon & Lyon.

No. 53133. Nannie P. Wheeler vs. the Broadmoore Corporation; order for Frances K. Cunningham to intervene; order for Frederick H. Powell et al. to intervene. Attys., Peelle, Ogilby & Lesh—R. F. Cavalier.

No. 52973. Westchester Development Corporation vs. Swartzell, Rheem & Henset Co.; order for Lydia F. Norsworthy to intervene. Attys., W. Gwynn Gardiner—Whiteford, Marshall & Hart.

No. 52659. Elizabeth S. Davis vs. Henry P. Blair; order for Catherine T. Lewis to intervene; order for Irene Moore to intervene. Attys., W. B. Guy—Frank J. Hogan.

No. 53137. Georgia S. Perham vs. A. Joseph Howar; order for Lucille A. Crowley to intervene. Attys., Peelle, Ogilby & Lesh.

No. 53108. Anna P. Scrivener vs. Luther A. Swartzell; order for Lucille A. Crowley to intervene. Attys., E. H. McLachlen—D. T. Wright.

No. 52911. Martha L. Brittain vs. David L. Stern; order granting leave to Frederick H. Powell et al. to intervene. Attys., Peelle, Ogilby & Lesh—Covington, Burling & Rublee.

No. 52755. John S. Wendt vs. Angel Blue Nash; order for compensation of guardian ad litem. Attys., Sherley, Faust & Wilson—William P. Martin.

No. 50172. Alice E. Meesan vs. James F. Meegan; rule as to contempt returnable first Friday five days after service. Attys., W. J. Lambert—Bell, Rice & Carmody.

No. 48076. U. S. A. vs. Robert De Francis; order for attorneys to withdraw appearance. Atty., Rebecca S. Greathouse.

No. 34570 Admn. In re estate of Mary R. Standish; rule returnable July 28, 1931.

No. 42045 Admn. In re estate of William Lomax; order discharging rule.

No. 994 Adopt. In re Audrey Lewis; decree legalizing adoption.

No. 7746 Gdnship. In re William J. Wright; Jennie J. Wright appointed guardian of estate; bond, $500.

No. 13758 Lunacy. In re William E. Wheaton; order appointing Robert E. Lee, jr., committee; bond, $1,000.

No. 13743 Lunacy. In re Sidney W. Smith; order for allowance of fee to guardian ad litem.

No. 2187 Bk. In re Benjamin Wertzman; order ratifying report of referee on trustees' final report and account. Atty., S. V. Gusack.

No. 2453 Bk. In re Dupont Auto Works, Inc.; order referring final report and account of trustee to referee. Attys., Tobriner & Graham.

Mr. Justice Oscar R. Luhring presiding; Williams P. Lemon, clerk.

No. 48503. Grace M. Sorrell vs. Henry C. Sorrell; defendant adjudged in contempt and ordered committed to jail for period 30 days. Attys., A. L. Newmyer—C. R. Colvin.

No. 52867. Florence Fernandez vs. Ramon F. Fernandez; motion for alimony continued to July 23, 1931. Attys., R. E. Wellford—Fred Stohlman.

No. 52441. Minnie E. Simpson vs. David L. Stern; receiver directed to pay taxes. Attys., H. W. Wheatley—James A. Rafferty.

No. 50208. Juanita E. Seyfferth vs. Harold S. Seyfferth; rule continued to August 12, 1931. Attys., T. M. Wampler—E. P. Block.

No. 50060. Amy L. Frye vs. Elbert N. Frye; rule continued to July 23, 1931. Attys., George W. Smith—Lowry N. Coe.

No. 52976. U. S. A. vs. Sarah Butler; final decree for injunction. Attys., H. W. Orcutt—R. I. Miller.

No. 52967. Herman R. Yates vs. Martha Alice Pill; findings of fact and conclusions of law; interlocutory decree annuling marriage. Attys., H. P. Long—Raymond Neudecker.

No. 50377. U. S. A. vs. George T. Harper; supplemental final decree. Attys., H. W. Orcutt—Brandenburg & Brandenburg.

PROBATE COURT—Mr. Justice Oscar R. Luhring presiding.

Estate of Maty F. Henderson; wills filed dated February 23, 1924; April 16, 1926; February 11, 1927; July 13, 1927.

Estate of Isaac A. Fleming; will filed dated October 27, 1925.

In re Theodore R. Carter, jr.; Evalle S. Carter appointed guardian of person and estate bond, $600 Attys., Parker & Caine.

Estate of Harry S. Morris; will admitted to probate and letters testamentary granted to Mary I. Morris; special bond, $1,500. Atty., T. S. Holland.

Estate Charles R. Saxty; letters of administration granted to Alma Virginia Saxty; bond, $2,500. Atty., L. Marbury.

Estate of Patrick W. Sheehy; letters of administration granted to Mary M. Mahoney; special bond, $1,000. Atty., G. C. Gertman.

Estate of Carnalis J. Rose; will admitted to probate and letters testamentary granted to Richard H. Wilmer; bond, $500. Attys., R. H. Wilmer and G. H. Chase.

Estate of John D Murray; will admitted to probate and letters testamentary granted to Charles B. Murray; special bond, $3,000 Atty., C. B. Murray.

Estate of Arch Chavis; letters of administration granted to Mary Elizabeth Chavis; bond, $2,500 Attys., O'Shea, Burnett & Goldstein.

Estate of Otto Felgner; will admitted to probate and letters testamentary granted to David J. Pitcher; special bond, $2,000. Atty., F. B. Elcan.

Estate of Blanche C. Esputa; order authorizing sale of $500 note. Attys., Millan & Smith.

Estate of Adam Eschler; order authorizing payment of $25 fee to guardian ad litem. Atty., C. B. Murray.

Estate of Mary Prout Miller; order changing title of case to read, "Mary Prout Miller, also known as Mary L. Miller. Atty., W. B. Wolf.

In re Horace H. Custin, jr., et al.; order authorizing investment of $500 in Washington Railway & Electric first mortgage bond. Atty., D. N. Houston.

In re Rita E. Davis et al.; order granting $25 allowance a month. Atty., H. T. Jones.

Estate of Lillian H. Ellis; answer and cross-petition for letters of administration. Atty., T. F. Cameron.

Estate of Thornton P. Boland; petition for probate of will and letters testamentary. Attys., Hamilton & Hamilton.

Estate of Anna T. Bramhall; petition for probate of will and letters testamentary. Atty., L. A. Bloch.

Estate of Alice Virginia Corcoran; will filed dated July 2, 1931.

In re William Johnson Wright; order appointing Jennie Johnson guardian; bond, $500. Atty., G. B. Springston.

Estate of Mary R. Standish; order for rule to show cause to issue against the American Surety Co. of New York. Atty., J. T. Crouch.

Estate John C. Bell; petition for letters administration d. b. n. Atty., J. Sherier.

In re Marie C. Dewey et al.; petition for appointment of guardian. Atty., N. C. Turnage.

Estate of Ellen J. Bryan; will filed dated May 20, 1915.

Estate of Mary F. Fletcher; petition for leters of administration Attys., Houston & Houston.

Estate Elvira Andrews; will filed dated March 22, 1918.

Estate of Isabel Worrell McElroy; will filed dated May 12, 1926, and codicil filed dated September 4, 1926.

Estate of Frank May; petition for probate of will and letters testamentary. Atty., W. H. Hutcherson.

Estate of Mary P. Henderson; will filed dated November 17, 1930.

CRIMINAL COURT 1—Mr. Justice Oscar R. Luhring presiding; William S. Adkins, clerk.

U. S. vs. William Langdon; violation national prohibition act; stipulation filed; order establishing lien filed.

U. S. vs. Alfred Scott Aldridge; murder first degree; objection to proposed amendments to bill of exceptions filed. Atty., James F. Reilly.

U. S. vs. Leo Triplett; defendant died July 15, 1931, at Gallinger Municipal Hospital.

U. S. vs. Leonard Winston et al.; violation national prohibition act; each recognizance $1,000 taken with M. E. Buckley surety.

EQUITY SUITS.

No. 53163. Ray Aranstein et al vs. Carolyn B. Aranstein; annulment. Atty., William R. Lichtenberg.

No. 53164. Martin J. Quigley vs. The District National Bank; accounting and discovery. Atty., Bion B. Libbey.

No. 53165. Richard Washing vs. Henry W. Sears et al.; partition. Atty., Malcolm Hufty.

No. 53166. Standard Oil Development Co. vs. Thomas E. Robertson; issuance of patent. Attys., W. E. Currie, William P. Weigester, Harry H. Semmes.

No. 53167. E. F. Droop & Sons Co. vs. Charles F. O'Connor; substitute trustee. Atty., Harry J. Kane, jr.

No. 53168. E. F. Droop & Sons Co. vs. Beulah Simon; substitute trustee. Atty., Harry J. Kane, jr.

No. 53169. Rith Bohanan vs. Ray Lyman Wilbur; injunction. Attys., E. W. Clements, L. H. Cake.

No. 53170. Caleb S. Bragg et al. vs. Thomas E. Robertson; issuance of patent. Attys., M. McConkey, Harold O. Clayton, Harry H. Semmes.

LAWSUITS.

No. 80054. U. S. A. vs. The Virginia Engineering Co., Inc.; bond, $10,853.41. Attys., King & King, George R. Shields.

No. 80055. U. S. A. vs. Nevin Bus Lines; rent, $1,250. Attys., R. J. Mawhinna, W. J. Donahue.

No. 80055. George H. Wingate vs. James G. Henderson; contract, $11.38. Atty., Mark F. Friedlander.

No. 80057. Jacob N. Halper vs. Park Transfer Co., Inc.; damages, $10,000. Attys., S. H. Fischer, N. Fischer, L. S. Bendheim.

No. 80058. Estelle N. Englehart vs. American Security & Trust Co.; damages, $20,000. Atty., Malcolm Hufty.

No. 80059. Mary O'Leson vs. Jefferson L. Ford, jr.; note, $1,408.59. Atty., Walter M. Bastian.

No. 80060. Lindley E. Sinclair vs. New York Title & Mortgage Co. et al; damages, $8,800. Attys., L. H. David, E. H. Jackson.

No. 80061. Charles H. Potter vs. New York Title & Mortgage Co.; damages, $2,000. Attys., L. H. David.

No. 80062. John H. Schaefer vs. New York Title & Mortgage Co.; damages, $3,000. Attys., L. H. David, E. H. Jackson.

No. 80063. Clifford Lewis vs. N. Y. Title & Mortgage Co.; damages, $2,000. Atty., L. H. David, E. H. Jackson.

No. 80064. Roscoe Wines vs. N. Y. Title & Mortgage Co.; damages, $7,000. Attys., L. H. David, E. H. Jackson.

No. 80065. Grace Debenque vs. Beatrice V. Platt; damages, $5,000. Atty., R. L. Merrick.

MECHANICS' LIENS.

No. 14579. E. E. Adamson vs. Jeffrey Parsons et al.; premises 2220 R st. nw., $1,326.

No. 14580. R. E. Childress et al. vs. Mr. and Mrs. Charles J. Kallis; premises 1723 P st. nw., $135. Atty., Joseph C. Suraci.

No. 14581. Francis E. Proctor vs. Frank L. Fanning; premises 3242 32d st. nw., $200. Atty., Lowry N. Coe.

No. 14582. Harry H. Conrad vs. Mary Velley; premises 1449 Swan st. nw., $19. Atty., William McGinnes.

No. 14583. H. B. Tribby, Inc., vs. Jeffrey Parsons; premises 2220 R st. nw., $1,037.41. Atty., Charles E. Morganston.

DOCKETED JUDGMENTS.

No. 1805. Pumsey N. Treslse vs. Charles E. Dillon; judgment Municipal Court, $750. Attys., R. B. Dickey, Edward C. Kriz.

L. L. PERKINS
I WILL BOND YOU.
United States Fidelity & Guaranty Co.
Phone National 0913. Southern Bldg.

COOL, RURAL HAVEN CALLS TO WOODLAND

Comfortable Nights Within Hour of Capital Are Beach Offering.

"When day is done, and shadows fall," as the popular song goes, there is no better place than some cool, rural retreat far from all the noise and worry of life in the city. Then is the time to relax and regain strength for a new day in the business world.

What better place to spend these nights than at Woodland Beach, The Washington Post's summer home development on South River, in Maryland. Woodland Beach invites you to partake of its many recreational facilities.

It costs little to become a lot owner at Woodland Beach, and after you have selected your property you will find it easy to build a cottage in which to spend in comfort the hot days and nights which worry those forced to remain in the city.

Payment of $9 in cash and the price of a subscription to The Washington Post will permit selection of your lot and the remainder of the $93, which is the price of each lot, may be paid in monthly installments of $3.50.

Woodland Beach is just about an hour's drive from the Capital, located in almost virgin territory which offers everything desired in the way of "close to nature" surroundinges. Bathing, boating and fishing are prominent on its list of attractions and it is an ideal place in which to have the children spend the summer.

Drop in at The Post today and learn all about this unusual offer, for the information you get may enable you to spend many happy summers without a great deal of expense.

FILM TIME TABLES

Feature pictures are presented on the following schedules at the theaters named.

R-K-O-Keith's—"A Woman of Experience," at 11:08 a. m., 1:15, 3:22, 5:29, 7:36 and 9:43 p. m.

Fox—"Annabelle's Affairs," at 12 noon, 2:15, 4:30, 7:35 and 9:50 p. m. Stage shows at 1:42, 3:57, 7:02 and 9:17 p. m. "Ubangi" at 11:10 a. m. and 5:45 p. m. only.

Columbia—"Five and Ten," at 11:15 a. m., 1:15, 3:20, 5:20, 7:25 and 9:30 p. m.

Earle—"Night Nurse," at 11:30 a. m., 2:02, 4:32, 7:31 and 10:02 p. m. Stage shows at 1:03, 3:35, 6:33 and 9:04 p. m.

Palace—"The Man in Possession," 12 noon, 2:10, 4:35, 7:20 and 9:40 p. m. Stage shows at 1:30, 3:55, 6:40 and 9:03 p. m.

Metropolitan—"The Girl Habit," at 11:10 a. m., 12:52, 2:36, 4:20, 6:04, 7:48 and 9:32 p. m.

Tivoli—"Laughing Sinners," at 2:35, 4:20, 6:05, 7:55 and 9:45 p. m.

Ambassador—"Indiscreet," at 6:15, 8 and 9:45 p. m.

Household Net Increases.

Chicago, July 22 (A.P.).—The Household Finance Corporation reported $2,116,329 net income for six months ended June 30, compared with $1,870,540 for the corresponding period of 1930, an increase of more than 13 per cent.

NIAGARA

Cool North Lakes

New Greyhound Service

Go North over the new direct Greyhound route via York, Harrisburg, Sunbury and Elmira. It's the coolest, most comfortable way to travel to cooler climes. Lowest fares always.

For example:

Niagara Falls	$12.50
Buffalo	11.50
Syracuse	10.50
Scranton	7.50
Wilkes-Barre	7.50
Sunbury	4.90
Harrisburg	3.25
York	2.55

UNION BUS DEPOT, 1336 New York Avenue, N.W. Phone: Metropolitan 1512

PENNSYLVANIA GREYHOUND Lines

Enna Jettick Melodies Sundays, WJZ

ENNA JETTICK

SHOES FOR WOMEN

YOU NEED NO LONGER BE TOLD THAT YOU HAVE AN EXPENSIVE FOOT

$5 $6

AAAAA to EEE Sizes 1 to 12

Mat Kid; Patent;

(This Style $5.00)

A Stunning New Opera Pump-- that gives proverbial Enna Jettick comfort

Beautiful Hosiery, $1.00

Exclusively ENNA JETTICK
1337 "F" ST. N.W.

ANNAPOLIS NORTH BEACH
MOTOR COACH SERVICE
CONNECTIONS FOR EASTERN SHORE and
OCEAN CITY
W. M. & A. BUSES
LEAVE 12th and PENNA. AVE.
Information NA. 9712 9711

WONDER HOTEL OF WASHINGTON
AMBASSADOR HOTEL
14th & K
radio in every room
swimming pool
handball court
FREE TO GUESTS
Down Town
500 ROOMS FROM $2.50

MT. VERNON
STEAMER
Charles Macalester
Under U. S. Government Inspection
Leaves Seventh St. Wharf Daily
10 A.M. and 2:30 P.M.
Round Trip, 85c
Admission, 25c
Cafe and Lunch Counter on Steamer
Mount Vernon Not Open on Sundays

Westinghouse Electric
Refrigerators
May be bought on liberal terms for as low as $190.00
C. MUDDIMAN & CO.
911 G St. Nat'l 0140-2622
Organized 1888

Cool as the Old Oaken Bucket

Remember how cool the water was, right out of the old oaken bucket? No? Well ask dad...he knows...but it wasn't half as cool as the Press Cafeteria...cold air piped from the Fox Theater.

Dinner 65c

Temperature 70°. Luncheon and Dinner are both delicious. Luncheon Cafeteria Service. Also Table Service for Dinner.

PRESS CAFETERIA
NATIONAL PRESS BUILDING
2 ENTRANCES 14th St. and F St.

RESORTS
Massachusetts

HOTEL PURITAN
390 Commonwealth Ave. Boston
The Distinctive Boston House
One of the most homelike hotels in the world.
W. P. Andrews Manager
Send for Our Booklet with it's Guide to Historic Boston.

Rhode Island
PLIMPTON HOTEL
WATCH HILL
All Water Sports. Golf. Tennis Dancing Delightful Clientele. Excellent Cuisine.
J. J. SWEENEY, Manager.
Also several housekeeping cottages on season rental.

AMUSEMENTS PHOTOPLAYS.

Outstanding Hit of the Year!
NOTED FOR HER BEAUTY...

She didn't care what people said... as long as one man kept saying "I love you!" Her beauty made him the world's greatest artist... and in winning a reputation for him, she gained one for herself!

Constance BENNETT

An RKO Pathe Feature

Matchless Star of "Common Clay" Reaches Greater Heights of Heart-Warming Romance in this New Human Drama.

"THE COMMON LAW"

with
JOEL McCREA
LEW CODY
MARION SHILLING
Robert Williams
Hedda Hopper
Paul Ellis

STARTING TOMORROW
RKO KEITH'S
15th AND G STREETS

LAST TIMES TODAY — HELEN TWELVETREES IN "A WOMAN OF EXPERIENCE"

. . . . WE'D BET ON IT!

ENDS TODAY
Annabelle's Affairs
with
JEANETTE MacDONALD

Once in a while a motion picture comes to Washington unheralded and knocks the city for a goal! We have a hunch that *"The Secret Call"* is one of these films—

We believe that thousands will enthusiastically hail it as one of the best pictures seen in months . . . Other thousands will say it's the best picture in years. We'd bet on it!

PEGGY SHANNON
IN
TOMORROW "THE SECRET CALL"
—With—
RICHARD ARLEN
ON THE STAGE
Fanchon & Marco's
"GOLDEN WEST" IDEA
with
Harriett Hutchins
Chief Eagle Feather
Valerie Wade
Bee Ho Gray & Co.
Allen Riker
Jimmy Ames

25c 1 TO 1 P.M. CHILDREN 15c

Extra Attraction
First Episode
"The Vanishing Legion"
Thrilling Talkie Serial
11 A.M. and 5:30 P.M. Shows Only

FOX F STREET AT 14TH

RESORTS
Atlantic City, N. J.
New Clarion
KENTUCKY AVE. JUST OFF BOARDWALK
BATH HOUSES FREE TO GUESTS
On Boardwalk; $27.50 up Weekly with Meals.
THE ROYAL PALACE
300 Rooms. Coolest Location. Free Bathing. Get our meal rates before selecting hotel. Sea Water Baths. R. L. QUEEN.
CHALFONTE CLARENDON
Virginia ave., half block to beach and Steel Pier. Running water. Private baths. Bathing from hotel
MONROE HUTCHINS.

The House with the Home Atmosphere
ATLANTIC CITY
Facing Ocean and City Park
A storehouse of health, comfort and recreation. A new and marvelous beach. Private bathing facilities with hotel service to private cabanas.
Marlborough-Blenheim
Jewish Welfare Board Company-Ownership Management

West Virginia
The Greenbrier Hotel
WHITE SULPHUR SPRINGS, W. Va.
America's Premier All-Year Resort. On Main C. & O. Ry. Daily Airplane Service.

WARNER BROS. THEATRES
HEALTHFULLY COOL
EARLE
LAST TWO DAYS
Barbara Stanwyck
in
NIGHT NURSE
A Warner Bros.-Vitaphone Hit
BOBBY JONES GOLF LESSON
4—GREAT ACTS—4
INCLUDING KITTY DONER
—Coming Saturday—
She Loves and Tells
"CONFESSIONS OF A CO-ED"
—On Stage—
"20th Century Revue"
3—OTHER ACTS—3
25c TO 1 P.M.
METROPOLITAN
LAST TWO DAYS
Charles Ruggles
in
GIRL HABIT
A PARAMOUNT PICTURE
—ADDED—
"ADVENTURES IN AFRICA"
Comedy—Mac Namara News
ATTEND MATINEES

POST WANT ADS PAY

LOEW'S PALACE
NOW PLAYING
ROBERT MONTGOMERY
"The MAN in POSSESSION"
On the Stage
A CAPITOL THEATER, NEW YORK, STAGE REVUE
"REVUE MODERNE"
Coming Saturday
Paul Lucas and Eleanor Boardman in
"WOMEN LOVE ONCE"
Plus a Great Stage Show

LOEW'S COLUMBIA
NOW PLAYING
MARION DAVIES
in FANNIE HURST'S daring novel
"FIVE AND TEN"
with
LESLIE HOWARD-RICHARD BENNETT
IRENE RICH-KENT DOUGLASS
MARY DUNCAN
Also LAUREL & HARDY in "LAUGHING GRAVY"

LOEW'S PALACE
NOW PLAYING
ROBERT MONTGOMERY
"The MAN in POSSESSION"
On the Stage
A CAPITOL THEATER, NEW YORK, STAGE REVUE
"REVUE MODERNE"
Coming Saturday
Paul Lucas and Eleanor Boardman in
"WOMEN LOVE ONCE"
Plus a Great Stage Show

LOEW'S COLUMBIA
LAST 2 DAYS
MARION DAVIES
IN FANNIE HURST'S DARING NOVEL
"FIVE AND TEN"
ALSO LAUREL & HARDY COMEDY
COMING SATURDAY
JACKIE OAKIE
IN
"DUDE RANCH"
WITH
STEUART ERWIN
EUGENE PALLETTE AND
JUNE COLLYER

EXCURSIONS

YOU SWIM CAN FROM 9:30 A.M. to 11:30 P.M. ADULTS 50c CHILDREN 25c
YOU DANCE CAN FROM 8:30 P. M. to 11:30 P. M. LADIES 25c GENTS 50c
YOU GET FUN CAN FROM 1 P.M. to 11:30 P.M. FROM MORE THAN FIFTY AMUSEMENTS AT FREE ADMISSION
GLEN ECHO AMUSEMENT PARK

MARSHALL HALL
STEAMER
Charles Macalester
Leaves Seventh St. Wharf
Daily, 10 A. M., 2:30 and 6:45 P. M.
Sunday, 10:30 A. M., 2:30 & 6:45 P. M.
Free Dancing—Bathing—Amusements
Ray Bond and His Orchestra
ROUND TRIP, 50c

Fifth Avenue Fashions

A cool dainty frock is this! And it's smartly feminine, too, with its puffed sleeves, bows and lace trim.

It's a one-piece affair! Inverted pin tucks form a yoke at the front and at the back.

It is shell pink crepe de chine with Irish lace.

Style No. 769 comes in sizes 2, 4 and 6 years. Size 4 requires 1⅝ yards of 35-inch material with 2¼ yards of 2-inch lace banding.

More practical yet equally lovely is diminity, dotted swiss, organdie, batiste prints and linen.

Price of pattern, 15 cents. Address Fashion Department, Washington Post, Fifth avenue and Twenty-ninth street, New York City.

The Washington Post Fashion Dept., Fifth Avenue and Twenty-ninth Street, New York City:

Inclosed is 15 cents. Please send to

.....
(Write Name Clearly)

.....
(Street and Number)

City..... State.....

Pattern No..... Size.....

769

SPORTS

THURSDAY JULY 23, 1931

The Washington Post.

THURSDAY JULY 23, 1931

SPORTS

WALKER BATTLES SHARKEY TO DRAW BEFORE 30,000 FANS; AGRESSIVENESS OF 'TOY BULLDOG' OFFSETS FOE'S RALLIES

Browns Beat Nats, 8-4, As Gray Hurls Shutout Ball After First Frame

Crowder, Burke Are Found for 15 Hits in Series Opener.

Sorti Slams Homer, Bengough Gets 4 Singles in Row.

By FRANK H. YOUNG.

LIKE one of those "one punch" boxers, who, if he puts it over and his man refuses to go down, is through as far as that particular fight is concerned, the Nationals yesterday bowed to the Browns. Their only punch was displayed in the first round, when a four-run lead was amassed, but this was not effective enough and they finally lost the decision, 8 to 4. As the Mackmen won, Johnson's team dropped to nine games behind the leaders, a margin which only a miracle will let them overcome.

The St. Louis Club, usually an enigma against the Nats, turned in its first victory in Griffith Stadium this season in taking its fourth game in the dozen played and well earned the verdict.

Gray Grants But 2 Hits After First.

Sam Gray and "General" Alvin Crowder started on the hill for their respective teams, the former being bad at the start and then settling down and performing so brilliantly that the last eight rounds netted but two hits and no advances past first, while Crowder did well for two frames and then did about as poorly as a pitcher possibly could until withdrawn in the fifth.

It looked like the Johnsons would win in the easiest kind of manner when they hopped on Gray's offerings for four runs in the opener but then he pulled himself together and pitched super-ball, the only two Nats seeing base-life being Bluege and Sam Rice, who singled in the seventh and eighth, respectively.

Meanwhile, the Browns refused to quit and packed away the verdict by scoring a total of six runs in rounds three, four and five, each of which netted them three hits, including a home run drive over the right field wall by Lin Storti with one on in round 5. They added two more in the eighth at Bobby Burke's expense, but these helped nothing but the batting averages of Messrs. Bettencourt, Bengough and Schulte.

Nats Jump Into 4-Run Lead in First.

Gray granted but six hits and four of these came in the Nats' big first. The St. Louis flinger issued his only pass to West, Nat lead-off man. He held Sam Rice to a pop to Storti, but then came Cronin's single and Harry Rice's double, which scored one and put runners on third and second. On Kuhel's roller to Burns, Cronin was killed at the plate and Gray then packed the aisles by hitting Bluege. Hargrave worked the count to three and two and lined a single to right to score two more and send Bluege to third, and the latter registered on Hayes' Texas Leaguer to left, on which the hitter was caught trying for a double.

After this start, fans sat back in their chairs expecting to see the Nats simply coast home, but Gray and the Browns had other plans and quickly put them into effect. As already stated, the pitcher turned a complete flip-flop, going from the "ridiculous to the sublime," as they say on the stage, while his mates began swinging their clubs with utter abandon and with no thought of possible injury to the Nat hirelings.

Singles by Bettencourt, Bengough and Schulte netted a run in the third, a one-baser by Storti, Burns' double, a helpful out, and Bengough's second safety were used in making two runs in the fourth, while one-shots by Schulte and Kress and Storti's four-bagger not only wiped out Washington's lead but put the Browns two up in the fifth.

Two More Runs Scored Off Burke.

Crowder was allowed to take his punishment through the fifth, but Manush hit for him in the home half and Burke finished out the string. The later was in hot water in the seventh, due to Goslin's triple with one dead, but escaped unscathed, but was touched for two unnecessary runs in the eighth. These were molded from Bettencourt's single, Bengough's double, which Harry Rice played like a shoemaker, and Schulte's one-base drive to center.

Catcher Bennie Bengough was the day's hero, getting four for four, including a double, with Fred Schulte taking runner-up honors, with three safeties. The home hits were credited to six different players, with Hargrave's, which scored two runs, being the biggest of the lot.

WAKE OF GAME

IT will be youth vs. old age, rookie against old master, at Griffith Stadium this afternoon in the second of the series between the Browns and Nationals, for Manager Walter Johnson plans to turn over his pitching assignment to "Sad Sam" Jones, with Wally ("Preacher") Hebert, sensational young southpaw, doing the alien flinging.

The Browns won yesterday after it looked as though the Nationals had tucked away the verdict in the opening round. Jones, who, like Crowder, used to toil in a St. Louis uniform, promises that things will be different today.

Outfielder Dave Harris was unable to show up at the park yesterday due to an attack of stomach trouble. He likely will be back on the job today.

In addition to battling a slump, Shortstop Joe Cronin also is handicapped because of a slightly injured

Continued on Page 14, Column 4.

LOSING GROUND

ST. LOUIS.	AB.	R.	H.	PO.	A.	E.
Schulte, cf.	5	0	3	3	0	0
Melillo, 2b.	4	0	0	1	5	0
Goslin, lf.	5	1	1	4	1	0
Kress, ss.	4	1	2	1	4	0
Storti, 3b.	5	2	2	1	1	0
Burns, 1b.	5	1	1	10	1	0
Bettencourt, rf.	4	2	2	5	0	0
Bengough, c.	4	1	4	2	0	0
Gray, p.	4	0	0	0	0	0
Totals	40	8	15	27	12	0

WASHINGTON.	AB.	R.	H.	PO.	A.	E.
West, cf.	3	1	0	5	0	0
E. Rice, lf.	4	0	1	3	0	0
Cronin, ss.	4	0	1	3	1	0
H. Rice, rf.	4	1	1	2	0	0
Kuhel, 1b.	4	1	0	8	2	0
Bluege, 3b.	3	1	1	0	1	0
Hargrave, c.	4	0	1	4	1	0
Hayes, 2b.	3	0	1	1	3	0
Crowder, p.	1	0	0	1	0	0
Burke, p.	1	0	0	0	1	0
*Manush	1	0	0	0	0	0
Totals	32	4	6	27	9	0

*Batted for Crowder in the fifth.

St. Louis....... 0 0 1 2 3 0 0 2 0—8
WASHINGTON. 4 0 0 0 0 0 0 0 0—4

Runs batted in—H. Rice, Hargrave (2), Hayes, Schulte (2), Bettencourt, Bengough, Kress, Storti (2), Gray. Two-base hits—H. Rice, Burns, Bengough. Three-base hit—Goslin. Home run—Storti. Stolen bases—Goslin, Kress. Double play—Kuhel to Cronin to Kuhel. Left on bases—St. Louis, 7; Washington, 3. First base on balls—Off Gray, 1; off Crowder, 1; off Burke, 1. Struck out—By Gray, 1; by Crowder, 2; by Burke, 1. Hits—Off Crowder, 9 in 5 innings; off Burke, 6 in 4 innings. Hit by pitched ball—By Gray (Bluege). Losing pitcher—Crowder. Umpires — Geisel, Moriarty and Owens. Time of game—One hour and 49 minutes.

MACKS TAKE 9TH GAME IN ROW

Walberg Triumphs Over White Sox by 7-3 Score.

PHILADELPHIA, July 22 (A.P.).—A four-run rally that knocked Mel Harder out of the box in the seventh inning today gave the Philadelphia Athletics a 7-to-3 victory over the Cleveland Indians. It was the champions' ninth straight win, and, coupled with a Washington loss, extended their leading margin to nine games.

Averill's nineteenth home run of the season tied the score at 3 to 3 in the sixth. Dib Williams' triple with the bases filled drove in three of the four Mack runs that broke the tie in the following inning.

Rube Walberg, who went the distance for the champions, registered his fourteenth victory.

Cleveland.	AB	H	O	A	Phila.	AB	H	O	A
Seeds,rf	3	0	1	0	Bishop,2b	4	0	3	1
Hodapp,2b	4	1	1	6	Haas,cf	5	1	5	1
Averill,cf	4	1	1	0	Cochrane,c	4	1	7	0
Morgan,1b	4	2	11	1	Simmons,lf	5	3	0	0
Vosmik,lf	4	1	4	1	Foxx,1b	4	1	10	1
Hamm,3b	4	1	0	1	Miller,rf	4	3	0	0
Sewell,c	3	0	5	0	McNair,3b	4	2	1	2
M'tague,ss	3	0	1	2	Williams,ss	3	2	0	6
Harder,p	2	0	0	0	Walberg,p	4	0	1	2
Jablo'ski,p	1	0	0	0					
Totals	32	6	24	11	Totals	37	13	27	13

Cleveland .... 3 0 0 0 0 1 0 0 0—3
Philadelphia ..... 1 1 0 0 1 0 4 0 x—7

Runs—Seeds, Hodapp, Averill, Haas, Simmons, Foxx, Miller (2), McNair, Williams. Errors—Sewell, Montague. Runs batted in—Morgan, Vosmik, Simmons, Cochrane, Foxx, Williams (3), Averill. Two-base hits—Simmons (3), Miller, McNair. Three-base hit—Williams. Home run—Averill. Double plays—Harder to Montague to Morgan. Haas to Foxx. Left on bases—Cleveland, 3; Philadelphia, 10. First base on balls—Off Harder, 4; off Walberg, 1. Struck out—By Harder, 2; by Jablonowski, 2; by Walberg, 2. Hits—Off Harder, 12 in 6 1-3 innings; off Jablonowski, 1 in 1 2-3 innings. Losing pitcher—Harder. Umpres—McGowan, Hildebrand and Van Graflan.

English's Hit in 11th Lets Cubs Beat Braves

Chicago, July 22 (A.P.).—Woody English's single in the eleventh inning with Hemsley on base gave the Chicago Cubs a hard-earned 5-to-4 victory today over the Boston Braves in the first of the series. The Bruins spotted the Bostonians four runs, but rallied to tie the count with two in the ninth.

Going into extra innings, Bush and Seibold took up the pitching duties after Malone and Zachary had departed. In the eleventh Hemsley doubled with one out and Hartnett, batting for Bush, walked. Jurges lined out, but English came through to win the game.

By the victory the Cubs took third place in the National League race, passing New York.

Boston.	AB	H	O	A	Chicago.	AB	H	O	A
M'nville,ss	5	2	2	3	Jurges,2b	6	0	3	5
Richb'g,rf	4	1	4	0	English,ss	6	3	5	3
Berger,cf	3	0	7	0	Cuyler,cf	5	0	1	0
Worth'n,lf	5	2	1	0	Barton,rf	4	2	2	0
Sheely,1b	4	1	13	0	Hornsby,3b	5	1	2	1
Urb'ski,3b	4	0	0	2	D.Taylor,lf	4	1	2	0
Cronin,c	2	0	3	0	Grimm,1b	4	2	6	0
Spohrer,c	3	1	0	0	‡Teachout	0	0	0	0
Maguire,2b	5	1	2	2	Blair,1b	1	0	2	0
Zachary,p	4	1	0	4	Hemsley,c	5	2	10	1
Seibold,p	1	0	0	0	Malone,p	3	0	0	1
					†Steph'son	1	1	0	0
					Bush,p	0	0	0	0
					§Hartnett	0	0	0	0
Totals	40	9	*32	11	Totals	44	12	33	11

*Two out when winning run scored.
†Batted for Malone in ninth.
‡Ran for Grimm in ninth.
§Batted for Bush in eleventh.

Boston .... 2 0 0 0 0 2 0 0 0 0 0—4
Chicago .... 0 0 0 0 0 2 0 0 2 0 1—5

Runs—Maranville, Richbourg, Worthington, Urbanski, Cuyler, Barton, Teachout, Hemsley. Error—Hemsley. Runs batted in—Worthington, Sheely, Spohrer (2), Hornsby (2), Grimm, Stephenson, English. Two-base hits—Barton (2), Spohrer, Grimm, Hemsley. Three-base hit—Hemsley. Stolen bases—Maranville, Urbanski. Double play—English to Jurges to Grimm. Left on bases—Boston, 9; Chicago, 10. First base on balls—Off Malone, 5; off Zachary, 2; off Seibold, 1; off Bush, 1. Struck out—By Malone, 6; by Zachary, 1; by Seibold, 1; by Bush, 2. Hits—Off Zachary, 10 in 8 2-3 innings; off Seibold, 2 in 2 innings; off Malone, 8 in 9 innings; off Bush, 1 in 2 innings. Winning pitcher—Bush. Losing pitcher—Seibold. Umpires—Pfirman and Rigler. Time of game—Two hours 40 minutes.

Mrs. Moody Enters Net Semifinals

Beats Miss Hilleary in Manchester Tourney.

Misses Weisel, Morrill, Mrs. Harper Also Advance.

By BILL KING.

MANCHESTER, Mass., July 22 (A.P.).—Mrs. Helen Wills Moody entered the semifinal round of the Essex County Club's invitation singles tennis tournament today accompanied by the first three ranking women players of America, not one of whom appears capable of winning even a set against the former world's champion.

Mrs. Moody made the advance by blasting Virginia Hilleary, Philadelphia, off the court, 6—2, 6—0, and little Dorothy Weisel, of Sacramento, prepared to step into the great Helen's stroking range by defeating Josephine Cruickshank, of Santa Ana, 6—2, 6—4, in their all-Californian

Defending Champ Easy Winner.

The only one of the four matches that was keenly contested saw Mrs. Lawrence A. Harper, of Oakland, Calif., outdrive and outchop Mary Greef, of Kansas City, for a 9—7, 6—3 victory. Marjorie Morrill, Dedham, the defending champion, fairly breezed into the second last round, losing only a game to Sarah Palfrey, Brookline, who refused to default, despite a painfully strained back.

It was a determined Miss Hilleary who faced off against the tennis marvel, who has not lost a set since 1926. Miss Hilleary battled stubbornly during the opener and, although she held only two of her four service games, managed to collect 24 points against Mrs. Moody's 31.

In the second set slaughter, Mrs. Moody mixed soft chops with her sizzling long drives and ran Miss Hilleary weary chasing them to back corners, up to the net and then over to the side lines. Miss Hilleary managed to collect only seven points, including one earned placement to 24 for the former head of the women's tennis list.

Mrs. Moody Steadier Than Previously.

Mrs. Moody played steadier tennis than in any of her other matches this week, making only 23 errors, 11 outs, as many nets and a single double-fault, during the fourteen games. Her hard service was generally well under control and there were few occasions when her first ball did not land fair.

Miss Weisel displayed inspiring steadiness against Miss Cruickshank, who usually employs that tennis asset, and during their duel, Miss Weisel pulled up from one-four to take the second set and match. However, she did not show a single stroke that appeared capable of bothering the former Miss Wills in their clash tomorrow.

The other semifinal, an East-West affair, between Mrs. Harper and Miss Morrill, has been put over until Friday to maintain the gallery's interest at high pitch for the entire week.

Harridge Will Visit All Eastern Clubs

Chicago, July 22 (A.P.).—President William Harridge, of the American Baseball League, today began a trip around the eastern half of the circuit, planning to visit Boston, New York, Philadelphia and Washington in order. It will be his first visit to Boston. He will meet Thomas Connolly, chief of umpires, there and continue the tour with him.

Seeded Net Stars Win In South Atlantic

Sedgefield Country Club, Greensboro, N. C., July 22 (A.P.).—Doubles play began today in the South Atlantic tennis championships under way here.

Wilmer Hines, of Columbia, S. C., teamed with Harley Shuford, of Hickory, N. C., to defeat L. C. Burwell, jr., and Bob Proctor, both of Charlotte, N. C., 6—1, 6—2.

Jack Mooney, of Atlanta, advanced to the semifinals by beating Arthur Hendrix, Lakeland, Fla., 6—1, 6—1. Robert (Lefty) Bryan, of Chattanooga, Tenn., joined Mooney in the semifinals with a victory over Melvin Tarpley, Tampa, Fla. The score was 6—3, 6—4.

Bryan was seeded No. 2 and Mooney No. 3. Lenoir Wright, of Charlotte, seeded fourth, advanced by beating Lucas Abels, High Point, 6—3, 6—4.

Wilmer Hines, of Columbia, S. C., seeded No. 1, will play his quarterfinal match tomorrow, meeting the winner of an incompleted match between Jimmy Poole, Greensboro, and Sidney Payne, jr., Yale freshman net star.

BETHESDA A. C. PLAYS.

The Bethesda A. C. will engage the Fort Washington tossers today at 5 p. m. on the Washington Barracks diamond. Sunday the Logan A. C. will be met at 3 p. m. on the Garrett Park field.

Five Leading Hitters

AMERICAN LEAGUE.

	G.	AB.	R.	H.	Ave.
Ruth, N. Y.	79	288	82	109	.379
Morgan, Cleve.	75	264	49	99	.375
Simmons, Phila.	92	375	77	139	.371
Webb, Boston	85	330	63	120	.364
Goslin, St. Louis	85	336	66	121	.360

NATIONAL LEAGUE.

	G.	AB.	R.	H.	Ave.
Klein, Phila	89	360	83	129	.358
Hogan, N. Y	63	180	31	63	.350
Davis, Phila	75	241	19	84	.349
Hendrick, Cincin.	73	278	42	97	.349
Grimm, Chicago	85	305	40	105	.344

Major League Statistics

AMERICAN LEAGUE.

STANDING OF THE TEAMS.

	W.	L.	Pct.
Philadelphia	64	25	.719
WASHINGTON	56	33	.625
New York	49	36	.576
Cleveland	43	44	.494
St. Louis	40	47	.460
Boston	32	53	.376
Detroit	33	56	.371
Chicago	31	54	.369

YESTERDAY'S RESULTS.

St. Louis, 8; WASHINGTON, 4.
Philadelphia, 7; Cleveland, 3.
Detroit, 3—5; New York, 2—9.
Boston, 3—3; Chicago, 2—9.

TODAY'S GAMES.

St. Louis at Washington.
Cleveland at Philadelphia.
Chicago at Boston.
Detroit at New York.

NATIONAL LEAGUE.

STANDING OF THE TEAMS.

	W.	L.	Pct.
St. Louis	56	34	.622
Brooklyn	50	39	.562
New York	46	38	.548
Chicago	47	39	.547
Boston	43	43	.500
Pittsburgh	37	48	.435
Philadelphia	37	52	.416
Cincinnati	33	56	.371

YESTERDAY'S RESULTS.

Pittsburgh, 10—2; Brooklyn, 6—3.
Chicago, 5; Boston, 4 (11 innings).
Cincinnati, 4; New York, 3.
Philadelphia-St. Louis, rain.

TODAY'S GAMES.

Brooklyn at Pittsburgh.
Boston at Chicago.
New York at Cincinnati.
Philadelphia at St. Louis.

HOMERS AID YANKS IN SPLIT

Two by Ruth, One by Gehrig Win 2d; Tigers Cop 1st.

NEW YORK, July 22 (A.P.).—A pair of homers by Ruth, his 24th and 25th of the season, and Gehrig's 29th circuit drive gave the New York Yankees an even break in today's double-header with the Detroit Tigers. The three homers won the second game 9-5 after the Tigers had taken the opener 3-2.

Ben Chapman stole his 37th base and Lazzeri tripled with the bases loaded to help the Ruth-Gehrig act. The Tigers took the first game behind the six-hit pitching of George Uhle and with the aid of John Stone's hitting and Gordon Rhodes' wildness.

FIRST GAME.

Detroit.	AB	H	O	A	New York.	AB	H	O	A
R.J'nson,rf	4	1	2	0	Combs,cf	4	1	2	0
Walker,cf	3	0	2	0	Sewell,3b	4	0	0	1
Gehr'r,1b	4	0	8	1	Ruth,rf	4	1	3	0
McMa's,2b	4	0	3	3	Gehrig,1b	3	0	7	1
Stone,lf	3	3	6	0	Chapman,lf	4	2	2	1
Koenig,ss	4	1	1	3	Lary,ss	3	0	2	4
Owen,3b	4	1	1	2	Dickey,c	2	1	6	0
Grab'ski,c	4	1	3	3	Lazzeri,2b	3	1	4	1
Uhle,p	3	1	1	0	Rhodes,p	2	0	1	0
					*Byrd	1	0	0	0
					Pipgras,p	0	0	0	0
Totals	33	8	27	12	Totals	30	6	27	8

*Batted for Rhodes in eighth.

Detroit .... 1 0 0 1 0 1 0 0 0—3
New York .... 1 0 0 0 1 0 0 0 0—2

Runs—R. Johnson, Stone (2), Combs, Dickey. Runs batted in—McManus, Sewell, Koenig, Lazzeri, Grabowski. Two-base hits—Stone, Chapman. Three-base hits—Combs, Dickey. Stolen bases—Johnson, Walker. Sacrifice—Walker. Left on bases—New York, 4; Detroit, 8. First base on balls—Off Rhodes, 3; off Uhle, 3; off Pipgras, 1. Struck out—By Rhodes, 3; by Uhle, 2; by Pipgras, 1. Hits—Off Rhodes, 8 in 8 innings; off Pipgras, 0 in 1 inning. Wild pitches—Rhodes (2). Losing pitcher—Rhodes. Umpires—Campbell, Ormsby and Dineen. Time of game—2 hours.

SECOND GAME.

Detroit.	AB	H	O	A	New York.	AB	H	O	A
Johnson,rf	4	1	1	0	Combs,cf	5	1	2	0
Walker,cf	5	1	2	0	Sewell,3b	3	1	3	3
Gehr'r,1b	4	3	8	1	Ruth,rf	4	3	3	0
McMa's,2b	4	1	0	3	Byrd,rf	0	0	0	0
Brower,2b	0	0	1	0	Gehrig,1b	4	1	11	0
Stone,lf	4	1	2	0	Chapman,lf	4	1	2	0
Koenig,ss	4	0	0	1	Lary,ss	3	0	0	1
Owen,3b	3	1	2	1	Lazzeri,2b	4	2	0	1
Hayw'th,c	4	1	7	1	Jorgens,c	4	1	6	0
Bridges,p	2	0	1	2	Ruffing,p	4	2	0	1
*Alexander	1	0	0	0					
Sullivan,p	0	0	0	0					
†Doljack	1	0	0	0					
Totals	36	9	24	9	Totals	35	12	27	6

*Batted for Bridges in sixth.
†Batted for Sullivan in ninth.

Detroit .... 1 0 3 0 0 0 1 0 0—5
New York .... 2 0 3 1 1 2 0 0 x—9

Runs — Johnson, Gehringer (2), McManus, Stone, Sewell (2), Ruth (3), Gehrig (2), Lary, Ruffing. Error—Bridges. Runs batted in—Gehringer (2), Ruth (3), McManus, Stone, Owen, Lazzeri (3), Jorgens, Gehrig. Two-base hits—Gehringer, Jorgens, Ruffing. Three-base hits—Stone, Lazzeri. Home runs—Ruth (2), Gehrig, Gehringer. Stolen bases—Owen, Johnson, Chapman. Sacrifice — Sewell. Left on bases—New York, 8; Detroit, 6. First base on balls—Off Bridges, 5; off Ruffing, 2. Struck out—By Ruffing, 6; by Bridges, 5. Hits—Off Bridges, 7 in 5 innings; off Sullivan, 5 in 3 innings. Losing pitcher—Bridges. Umpires—Ormsby, Dinneen and Campbell. Time of game—Two hours seven minutes.

Hoyt and Dugan Are Flayed As Latter Is Sued by Wife

NEW YORK, July 22 (A.P.).—Joseph Anthony Dugan, former third baseman for the New York Yankees, and Waite Hoyt, Philadelphia Athletics pitcher, are in agreement but neither agrees with the point of view of his wife.

Affidavits filed by the wives in Mrs Dugan's suit for separation revealed today that the husbands felt differently about the Dugans' matrimonial troubles from what the wives felt. Mrs. Dugan was awarded $25 weekly alimony and $250 counsel fees by Justice William T. Collins in supreme court today.

Mrs. Hoyt Supports Mrs. Dugan.

Mrs. Dugan, supported by an affidavit by Mrs. Hoyt, said in her petition she had lived with her baseball-playing husband happily for five years. During that period, Dugan gave her a $27,000 house in Scarsdale, an automobile and a mink coat, and in addition spent $400 weekly for their living expenses and gave other signs of affection.

But in the past three years, things have been different. She charges her husband with gambling, drinking and associating with other women and said he had refused to pay her hospital bills when his conduct made her ill, and had refused to tell her where he had been when she inquired.

On top of that, she declared, Dugan sold her home, furniture and automobile and refused to account for the proceeds.

The erstwhile Tiger third baseman had become a "buddy" of Hoyt's and together they went places neither she nor Mrs. Hoyt knew about.

Dugan Says Wife Is To Blame.

Dugan and Hoyt both filed affidavit's in reply. Dugan said it was his wife who did the drinking and gambling. He said she made loans of $500 and $1,000 from his friends and then lost the money betting on race horses, a fondness for which his wife had declared was entirely his.

And, he added, the only reason Mrs. Hoyt made her affidavit supporting Mrs. Dugan was that the Hoyts had disagreed slightly.

Hoyt, in his document supporting Dugan, said Mrs. Dugan started a quarrel with a stranger in a Montreal hotel elevator four years ago and, when Dugan sought to calm her, began a fight with her husband.

Mrs. Dugan, in her suit for separation, charges cruelty.

Draw Verdict Pleasing to Walker

Sharkey, Unscarred in Battle, Disappointed Fighter.

Result Is Damaging to Prestige of Boston Heavy.

Continued from Page 1.

ropes. For a moment it appeared that he might put over a knockout, but he failed to follow up the advantage, backing away and giving Mickey an opportunity to escape.

Sharkey continued to force the action throughout the thirteenth and fourteenth and had Walker bleeding badly and apparently badly tired.

Walker Stages Rally.

Walker staged a great rally in the final round and gave as good as he took. He waded in, making little effort to avoid Sharkey's blows, and slugged away at the head and body with jolting left hooks to earn an even break in the round—and in the fight.

Sharkey had no alibi, although he was convinced that he deserved the decision.

"I thought the only rounds I lost were the ninth, tenth and eleventh," said Sharkey. "I thought I took the fifteenth, although Mickey made a courageous rally. He never did hurt me, but don't let any one tell you he can't hit. It will be a long time before a man his size whips him.

"I made a mistake in that I thought I could go out and wear Mickey down, but my long absence from the ring took its toll. I simply didn't have the strength. I'd like to have another chance at him and I know that the fifteen rounds of ring work was just what I needed to put me in condition to beat Carnera, Loughran, Schmeling or any one else I can get."

Walker was enthusiastic and regarded the draw as almost as good as a victory.

"Every one said I didn't have a chance," Mickey Walker said, "but I knew I could hold by own with any one. Sharkey was gamer and better than I thought. I have no kick about the decision, but I still think I can whip him."

The failure to win was a terrific blow to Sharkey's prestige and to his hopes of a return bout with Max Schmeling for the world title.. Sharkey had been expected to stop Walker long before the bout reached the half-way mark and his failure to do so practically eliminates him from consideration as an outstanding heavyweight.

Close Matches Mark Bankers' Net Play

Columbia, Federal-American and Riggs teams yesterday won matches in the Bankers' Tennis League, all by 2 to 1 scores. The respective losers were District, Washington Loan & Trust, and Commercial.

COLUMBIA, 2; DISTRICT, 1.

Singles—Yeatman (C.) defeated Willoughby, 6—1, 2—6, 6—2; Mullen (D.) defeated Caincroff, 6—3, 9—7.

Doubles — Yeatman-Caincroff (C.) defeated Willoughby-Mullen, 6—3, 6—3.

FEDERAL, 2; W. L. & T., 1.

Singles—Heiskell (W.L.) defeated Callan, 6—4, 6—3; Linger (F.) defeated Griffith, 6—0, 6—1.

Doubles—Callan-Linger (F.) defeated Heiskell-Griffith, 7—5, 6—2.

RIGGS, 2; COMMERCIAL, 1.

Singles—N. Scott (C.) defeated Shanks, 8—6, 7—5; Heaton (R.) defeated Harris, 6—2, 6—3.

Doubles—Shanks-Heaton (R.) defeated Scott-Harris, 6—1, 6—2.

Harvard-Yale Stars Win in German Meet

Cologne, Germany, July 22 (U.P.). The combined Harvard and Yale and Harvard Track Team, which defeated a group of Oxford and Cambridge stars last week, won two first places today in an international track and field meet here.

The outstanding performance of the meet was that of Cobb, of Harvard, who won the 880-meter run in 1:52:8.

The other first place taken by the United States athletes was in the discus throw, which Crowley, of Yale, won with a toss of 45.95 meters.

Former Gob Centers Methodical Attack On Mickey's Injured Eye After Trailing Smaller Opponent in Early Part of Bout

JACK SHARKEY

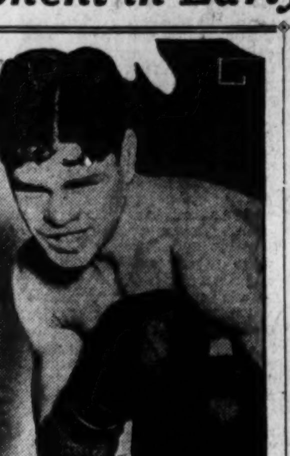

MICKEY WALKER

Walker Jumps to His Feet After Only Knockdown.

Boston Fighter, With 29-Pound Advantage, Forced Back.

By ALAN GOULD (Associated Press Sports Editor.)

EBBETS FIELD, Brooklyn, N. Y., Jly 22 (A.P.).—Jack Sharkey, the erratic sailor man from Boston, adopted war-like measures a trifle too late tonight and was held to a draw by his under-sized but highly courageous opponent, Mickey Walker, in fifteen indecisive rounds of rough-house battling.

Outfought for the first ten rounds by an opponent he figured to beat decisively, with every physical advantage in his favor, Sharkey was forced to put on a two-fisted drive in the last four rounds to get so much as an even break.

The outcome was distinctly an upset, for Sharkey crawled into the ring a three-to-one favorite to whip the chunky, barrel-chested New Jersey Irishman.

Walker Spots Sharkey 29 Pounds.

Walker spotted Sharkey exactly 29 pounds, plus big margins in height, reach and strength, but Mickey lashed and harrassed his bigger foe with a courageous determination that frequently had the sympathetic crowd of 35,000 fans in an uproar.

Sharkey's stronger finish, however, appeared sufficient to balance the scales that were tipping strongly against him and saved what little prestige there was left for the big Bostonian.

None of the three officials voted alike. Referee Arthur Donovan, who repeatedly warned Sharkey for hitting low blows and for otherwise using questionable tactics, cast his ballot for Walker. Of the two judges, George Kelley voted for Sharkey and Charles F. Mathison voted a draw.

On the Associated Press score sheet, seven rounds were scored for each of the fighters, with the remaining round registered as even, thereby offering further evidence of the closeness of the bout.

Walker, mainly on the strength of his bulldog aggressiveness, was conceded margins in the third, fourth, seventh, eighth, ninth, tenth and eleventh rounds. Sharkey was credited with taking the first, fifth, sixth, twelfth, fourteenth and fifteenth. The second was scored even.

Walker Surprises by Aggressiveness.

Walker surprised even his most enthusiastic backers by the effectiveness with which he carried the fight to Sharkey throughout most of the first ten rounds. Except for a bad time in the fifth, when Mickey was clipped while off balance and bounced to the floor, then suffered a nasty gash over his left eye, the Irishman swarmed over Sharkey and scored repeatedly with short blows until he began to tire in the last few rounds.

Walker leaped inside Sharkey's leads, cuffed and clouted the Bostonian. Jack handled his smaller foe with comparative ease in the clinches, but he was wild, especially with his right.

Not until the start of the twelfth round did Sharkey show anythink like a sustained attack. Apparently realizing, for the first time, that he was in danger of taking a licking from a fighter he seemed to regard disdainfully at the outset, Sharkey finally cut loose with a show of punching power.

Throughout the last four rounds, Walker's left eye was a target for Sharkey's overhand rights and left jabs. The optic bled such a stream that Mickey's face was a crimson mask in the last two rounds, in addition to which his appearance was made more grotesque by a purple smear over his legs, due to the color dropping from his tights. Half-blinded though he was, Walker continued to fight back gamely, frequently driving Sharkey to the ropes with the fury of his rushes, while

Continued on Page 18, Column 7.

THE FIGHT ROUND BY ROUND

(Associated Press.)

ROUND ONE—Sharkey jumped across the ring and drove a left hook to Walker's shoulder and then hugged the little fellow like a big mother bear squeezing a cub to her breast. He drove another left hook to Walker's head and barely missed a terrific right before jumping into another clinch. Walker flew at the big fellow, whaling both hands to the body and crossed his right to the chin. Sharkey grabbed him, stepped back, then drove a short sharp right to the head as Mickey stormed in again. The little fellow bullied Sharkey into a neutral corner and whaled at him with both hands. Sharkey jarred Walker into position and whipped his right flush to Walker's chin. Walker took it gamely and the bell stopped him from charging back.

ROUND TWO—Sharkey whipped two right hooks to the head and Walker wavered. He danced back and then hurled himself on the Boston heavyweight, flinging both hands. The crowd roared at Mickey's courage as he crowded Sharkey, whipping a neat left hook to the head, driving in under the defense. Mickey sunk a left hook into Sharkey's body, but Jack caught him coming in again with a sharp right uppercut to the head. Sharkey missed a straight right to the chin and again Walker dug lefts and rights into the body. Jack drove two hard rights to the ribs as Mickey sailed in again and they clinched. Sharkey chased Walker into the ropes with two left hooks to the head, but Walker refused to be pushed around and he whipped his left into Jack's body as the gong rang.

ROUND THREE—Sharkey came out coolly, carefully jabbing with his left hand. Mickey promptly ducked and came up with a left to the sailor's body. Jack beat the little fellow along the ropes with both hands. Mickey tore back at him furiously, drove him into a corner with lefts and rights to the body, forcing Sharkey to break ground and hold. Sharkey dug a right into the body as they clinched, but again Walker chased him to the ropes with a body attack and smashed Jack full on the chin with a straight right hand.

Sharkey backed away cautiously and the crowd roared at the sight of the little man forcing the big adversary to cover. Sharkey bided his time and caught Walker coming in with a straight right to the head. As Mickey charged again, Sharkey nailed him with a sharp, short uppercut to the chin and Walker was slowing down at the bell.

ROUND FOUR—Sharkey boxed carefully, but he missed with both hands as Walker ducked underneath his long arms. Sharkey tried to straighten Mickey up with jabs for his right cross to the chin, but Mickey ducked and nailed the big fellow with a hard left hook to the body and a chopping right to the head. Mickey forced the battle, making Sharkey miss and he slipped into close quarters to swap again with the sailor in a close body-punching exchange. They clinched again and as Mickey came away he whipped a left hook to the chin and dropped his right into Sharkey's body. Mickey took a half dozen left jabs on the head before he whaled again into the sailor and they slugged furiously in a fierce exchange along the ropes as the crowd bellowed at the hot action. There was slight swelling under Sharkey's left eye as he pulled away at the bell.

ROUND FIVE—Sharkey came out carefully, but he could not hit Walker. Walker bounced around and whipped his left to the head. A short, right uppercut knocked Walker off his feet, but he came up without a count. Mickey was caught off balance and was not hurt, as he charged into Sharkey. The sailor, punching with both hands, drove Mickey across the ring. Walker seemed to be fading and a right ripped a cut on his left eyebrow. Sharkey was on top of him, gaining the upper hand steadily as he whaled at Walker along the ropes. Mickey took a pounding gamely and Sharkey seemed in no rush to try for a finishing punch.

ROUND SIX—Sharkey went to his work as though he was boxing in a gymnasium, jabbing his left and crossing his right to Mickey's chin. Walker backed up, shooting his left to the body as he went, and Sharkey followed him, feeding both hands to the head. Mickey rallied along the ropes and tore in with both hands to the body, but another short right opened the cut again. He blinked and brushed the blood away with his glove. Then he stormed into Sharkey with both hands flying to the body. A right bounced off Sharkey's chin on the ropes, but he hammered Walker's head in close with short, vicious drives. Slowly and methodically Sharkey jabbed with his left and waited an opening for his right. It did not come as Walker ducked and plied his left to the body. There was a stream of blood trickling down Mickey's left eye as the bell rang.

ROUND SEVEN—Sharkey boxed his way out carefully again, jabbing with his left to the head, clinching and swapping short punches to the body when they fell in close. They jolted each other half way around the ring in a series of clinches and Mickey sneaked his left up three times to the chin as they came away. Sharkey's expression never changed. He plied Walker's head with lefts, forced him into the ropes and coldly waited. Mickey jabbed him out of his composure by setting on him with both hands, whipping a half dozen lefts to the body and a hard, overhand right to the chin. Sharkey clinched and a short right to the head knocked Walker's mouthpiece to the canvas just at the bell.

ROUND EIGHT—Sharkey stuck to his prodding game, waiting to unleash the right hand, but Mickey ducked. A string of bandage leaked out of Sharkey's glove and the referee stopped them to tear it off. They immediately jumped into a slugging exchange and the crowd bellowed as Mickey drove his left into Sharkey's body, crossed his right to the chin and forced the big fellow, looking twice his size, to clinch. Sharkey buried a terrific uppercut under Walker's heart and Mickey danced away cautiously. Sharkey jabbed carefully at Walker's injured eye, but the terrier leaped under Jack's long left to fire lefts to the body and cross his right to the head at the bell.

ROUND NINE—Mickey slipped in close and drove his short, stubby arms into Sharkey's body. Jack tried to hold him and Walker nailed him with a fierce, right uppercut to the chin. Mickey launched a terrific offensive, battering Sharkey's big body with both hands, driving him across the ring with rights to the head and the crowd roared at the sight of the little fellow outpunching the big man. Sharkey seemed hurt, but he took it complacently; went into a jabbing retreat, and made Walker come to him. A short right to the head weighted Mickey, but he landed a left hook smack on Sharkey's jaw. The sailor held and it was an inglorious sight for the big man as little Mickey roughed him at the bell.

ROUND TEN—Sharkey came out with his right glove over his chin to protect him from Mickey's punishing left hooks. They clinched and Walker promptly shifted to a straight right that bounced off Sharkey's chin and then thudded into his body. The big fellow fought strictly on the defensive, jabbing perfunctorily with his left as little Mickey worried after him like the toy bulldog they named him, driving into Sharkey with lefts to the body. Walker drove his right to the body and Sharkey missed a right uppercut as a raw amateur would. They went from one clinch to another, with Sharkey doing most of the holding, trying to sneak over his right, with Walker plugging steadily at his body up to the bell.

ROUND ELEVEN—Sharkey came out and clinched, but he tried to speed up, diving into Mickey with left hooks to the head. Walker tied him up easily and fired both hands to the body as Sharkey tried to get away. Coming out of a clinch, Mickey fired a right up into Sharkey's head, whipped a left hook to the body and forced the big sailor to hold him desperately in a tight embrace. Walker drove Sharkey into the ropes and hammered both hands to the chin as the crowd went mad. Sharkey was caught off balance, leaning way back, and Mickey hammered him viciously with both hands. Sharkey was wavering as he got back to the center of the ring, but he pulled himself together and laced into Walker with a stream of vicious right handers to the head. He was firing briskly, although the crowd still roared for Walker at the bell.

ROUND TWELVE—Sharkey raced from his corner like a different kind of fighter, the lethargy gone, and flashed both hands to Walker's head. Mickey staggered back under the assault and Sharkey was on him again, whaling in with both hands. Mickey rushed and buried a left hook into Sharkey's body as the big fellow slowed the pace a bit. Sharkey popped Walker's head back with a left and nailed him on the chin with a fine right. Walker sparred carefully as Sharkey was on him again, firing both hands. Another right to the chin set Mickey to swinging wildly, but Sharkey held him as they fell into a clinch on the ropes. He shot Walker's head back with a right uppercut and then slowed down again, content to clinch up to the bell.

ROUND THIRTEEN—They danced out and fell into a clinch, and Sharkey smashed both hands to the head and Mickey swung for the body. Sharkey set Walker up against the ropes, and opened his injured eye again with a savage right cross. The blood bothered Walker and he rubbed the eye constantly. Sharkey ripped a left hook to the head and pounded on Walker's chin with a right, as they went into a clinch. Mickey snapped the sailor's head back with a right uppercut, but Sharkey landed a right hook and another right making a mess of Mickey's left eye. In close, Sharkey hammered with his right to the damaged side of Walker's head. The crowd booed as Sharkey came to his corner.

ROUND FOURTEEN—Walker charged in with a left and right to the head, forcing Sharkey to step back and the crowd howled in glee as the tide of battle changed constantly. Walker sank both hands into Sharkey's body again, but Jack poked steadily for the harassed side of Walker's face. As Sharkey tried to measure him, Walker flung an uppercut right to the head and stepped in with a left to the chin. He was charging and slugging at Sharkey valiantly as the bell rang.

ROUND FIFTEEN—They shook hands and promptly fell into a clinch. Walker stepped in close and ripped a left and right to the head. He drove Sharkey to the ropes with a body barrage and the big fellow clinched. Mickey fired a right to the head that seemed to infuriate Sharkey and he tore into the little bull dog hammering both hands to the head. Referee Donovan warned Sharkey that a punch was low and he promptly drove Walker across the ring with a right to the head. Walker threw a wild right and Sharkey beat him to the punch with a savage right uppercut to the chin. Walker reeled under another series of rights that tore his left eyebrow wide open. Walker was bleeding badly.

Walker tottered to his corner in bad shape, his face covered with blood.

D. C. Golfer Gets 80 In Maryland Tourney

Special to The Washington Post.

Baltimore, Md., July 22.—Thomas W. Sasscer, one time Maryland champion and king pin of the host club, led the first day qualifiers in the Maryland Country Club invitation today with a 77, but the mark failed to satisfy him and he blamed the speed of the greens for the loss of putting touch. His dissatisfaction with the score, leading though it was, may be attributed to the fact that his normal round is better; in fact, he scored a 68 a few days ago in a round with George Eirman, jr.

Just behind him, tied with 78, came Dr. C. I. Drewry, of Rolling Road, and Dr. W. F. Mangas, of Gibson Island. Only two others were as low as 80, J. B. Murphy, of the Columbia Country Club, and Dr. T. L. McCarriar, of Maryland, scoring that figure. The remaining scores were very high indeed, a number of first class linksmen refusing to turn in a card when their figures ran higher than they had expected.

WOODWARD & LOTHROP
10TH 11TH F AND G STREETS

THE MEN'S STORE, Second Floor

SOISETTE PAJAMAS

Offer Greater Sleeping Comfort —at a New Lowered Price

$2.50

For comfortable rest on hot Summer nights you should wear these Soisette pajamas, on sale now at this greatly lowered price. Well-tailored and comfortably proportioned. White, blue, tan and helio.

THE MEN'S STORE, SECOND FLOOR

RISQUE LANDS $14,000 MATRON HANDICAP AT ARLINGTON

Hertz Stable Repeats '30 Victory

Valenciennes Coupled With Winner, Won Last Year.

Manta Is Second, a Length Back, With Cousin Jo Third.

ARLINGTON PARK RACE TRACK, Ill., July 22 (A.P.).—For the second straight year the colors of Mrs. John D. Hertz, of Chicago, wife of the multimillionaire sportsman, flashed to victory in the $14,000 Arlington Matron Handicap today when Risque, coupled with Valenciennes as an entry, won the rich prize, defeating eight of the outstanding fillies and mares in the country.

Risque, 3-year-old daughter of Stimulus-Risky, galloped the mile over a heavy track in 1:42 1-5 to win by a length over Manta, the entry of Brownell Combs, of Lexington, Ky. Cousin Jo, another Kentucky filly, finished a staggering third. Risque paid $8.96 to win, $4.00 to place and $2.88 to show.

Race Worth $10,850 To Mrs. Hertz.

The winner earned $10,850 for Mrs. Hertz, while Manta received $2,000 for running second, and $1,000 went to Cousin Jo for third prize. The race was the richest prize for fillies and mares decided in America in recent years. Mrs. Hertz won the event a year ago with Valenciennes, which finished sixth today.

Risque, running in her best form and favored by the heavy condition of the track, shot into the lead at the start, with Jockey Earl Steffen having a snug hold on her while rating her along in front. Martha Jones raced alongside of her to the first turn, where Risque began to draw away. Manta, away a bit slowly, moved into second place at this stage, and from then on it was virtually a two-horse race. Jimmy Smith, riding Manta, made a challeng at the head of the stretch, but Risque had more in reserve and continued on to finish with a length to spare.

Cousin Jo floundered in the first half, but finished with gameness on a track that was not to her liking.

Of the ten fillies and mares named for the stake, Lassie was the only one scratched.

KINGS PARK RESULTS.

(Associated Press.)

FIRST—Six furlongs; purse, $400; for 3-year-olds and upward; claiming.
Mont Daisy, 104 (Shaw) 41.75 10.50 9.90
Colonel Seth, 111 (Pernia) 4.40 3.80
Phil Foto, 111 (Holland) 5.00
Sue Barker, Roseomar, Red Blaze, Harry Carroll Rocky Point, Grierson also ran. Time, 1:19 4-5

SECOND—One mile and 50 yards; purse, $400; for 3-year-olds and upward; claiming.
Hat Brush, 113 (Brochuel) 9.65 4.65 3.85
Paul G., 118 (Cooper) 4.90 3.50
Will Rain, 108 (J. Kennedy) 3.95
Rock Crusher, Dixie Star, Thistle Beauty, Jack O'Leen, Ike Mann, Immortal, Dr. Mayer also ran. Time 1:51 4-5.

THIRD—Six furlongs; purse, $500; for 3-year-olds and upward; Canadian foaled; claiming.
Air Port, 114 (Peake) 6.40 3.20 2.35
Irish Sphere, 112 (R. Cooper) 2.75 2.30
Collarvictoria, 110 (T. Wilson) 2.80
Sand Ridge, Optical, Jug of Gold, Zark, Rospina also ran. Time, 1:21 4-5.

FOURTH—About 5½ furlongs; Hochelaga Handicap Purse, $700; all ages.
Uvira, 100 (N Wall) 5.45 3.10 2.65
Mexican D., 100 (Mitchell) 6.50 4.55
Extreme, 108 (F. Horn) 3.55
Recess, Old Mark, Astrahakan, Talky, Mac Day also ran. Time, 1:11 4-5.

FIFTH—One mile and 50 yards; purse, $500; for 3-year-olds and upward; claiming.
Vimont, 109 (Lausch) .. 25.55 10.85 6.90
Granite Dust, 109 (Seabo) 9.25 6.60
Darkayress, 100 (Mitchell) 5.60
Woolorac, High Player, Gabrielle, Flying Wings, Vowed Vengeance, Nosegay, Jorico also ran. Time, 1:51 2-5.

SIXTH—Six furlongs; purse, $500; for 3-year-olds and upward; claiming.
My Betty, 103 (J. Martin). 8.30 4.65 4.35
Golden Patch, 111 (Dougherty). 9.40 6.20
Wolverine, 106 (J. Jones) 7.35
Dea, Sweet Wanda, June Moon, Southland Pal, Pygmalion, Staccato, Free Helen also ran. Time, 1:20 1-5.

SEVENTH—One mile and 70 yards; purse, $400; for 3-year-olds and upward; claiming.
Turkey's Neck, 113 (Horn) 5.60 3.45 2.90
Not Guilty, 108 (Duggan) 4.15 3.90
High Skip, 110 (J Martin) 9.55
Fire Girl, Sun Lynn, My Lava, Confab, Vivian Wright, Torrence, Signola also ran. Time, 1:52 1-5.

LATONIA RESULTS.

(Associated Press.)

FIRST—Five and a half furlongs; purse, $1,200; claiming; maiden 2-year-old fillies.
Miss Tulsa, 115 (Corbett) ... 5.58 3.88 3.28
Verity Ballot, 115 (E. Pool) 3.16 3.02
Flying Silk, 115 (Fronk) 8.84
Spanish Flirt, *Pretti Sing, *Cheronap, *Little Cup, Fair Barbara, Our Mary, Miss Upset, Jane Packard also ran. Time, 1:12 2-5.
†Field.

SECOND—Six furlongs; purse, $1,200; claiming; 3-year-olds and upward.
Plumage, 105 (Morrison) 5.54 3.48 2.74
Running Water, 112 (E. Pool) ... 3.40 2.78
Justine, 110 (C. Colvin) 3.82
Royal Pan, †Busy Bell, Sugar Kiss, *Booster Twist, Ada Epinard, Judge Murphy, Nancy Jane, *Hasty Prince, Coot also ran. Time, 1:17.
*Field.

THIRD—Five and a half furlongs; purse, $1,200; Burntwood Purse; allowances; 2-year-olds.
Vacarriendo, 115 (Corbett) .. 5.74 4.24 4.40
Abe Furst, 115 (D. O. Hardy) .. 20.86 9.94
Anthony Wayne, 115 (Cheatham) 7.86
Premeditate, Pending, Scream, Beauty Pride, La Reoyu also ran. Time, 1:12.

FOURTH—Five and a half furlongs; purse, $1,200; Chester Park Purse; allowances; 2-year-olds.
Marse Robert, 110 (R. Morrison) 15.85 6.12 4.24
Grand Champion, 115 (C. Meyer) 3.00 2.68
My Prince, 115 (D. O. Hardy) 3.64
Votan, *Don't Touch, Ballyhoo, Choice Caller, *Beaver, *Canron, Ceetee, Monks First, Thistle Ace also ran. Time, 1:11.

FIFTH—Mile and 70 yards; purse, $1,200; claiming; 3-year-olds.
Laila Wild, 108 (C. Meyer) 18.68 7.22 3.54
Reverberate, 111 (V. Smith) 5.52 3.32
Lady Ebony, 108 (C. Corbett) 2.54
Chene, Drastic Delight, Mince Pie, Kenashaw also ran. Time, 1:50 2-5.
*Field.

SIXTH—Mile and an eighth; purse, $1,200; claiming; 4-year-olds and upward.
Roxie Weidel, 105 (Tilden) . 13.54 8.26 3.72
High Storm, 110 (R. Fischer) ... 12.22 6.24
Host, 112 (R. Mozer) 2.60
Squabbler, Royal Bonnie, Aspin Lake, Dick Porter, The Southerner also ran. Time, 2:00 4-5.

SEVENTH—Mile and an eighth; purse, $1,200; claiming; 4-year-olds and upward.
Brush, 102 (Elston) 8.54 4.10 3.52
Playfellow's Dream, 107 (S. Griffin) 4.02 3.02
Double O., 112 (W. Kern) 4.48
Princess Donna, Chatson, Tommy, Sarcastic, Happy Hanly, Bobby Powers also ran. Time, 1:59.

PAWNBROKERS
Rate of interest 2% and 3%. No Waiting—No Phoning. Pledges Stored in Our Burglar Proof Vaults on Premises.
ROSSLYN LOAN CO.
Rosslyn, Va.

LOANS HORNING
Diamonds—Watches—Jewelry
South End of Highway Bridge
On the Road to Alexandria
Rate of Interest 2% and 3%

Boots and Saddle's

(Reg. U. S. Patent Office)

—Arlington Park Selections—

By J. B. SNODGRASS

ARLINGTON PARK RACE TRACK, Chicago, July 22.—An allowance affair will serve as the feature of a rather ordinary program, which has been carded for the Arlington Park patrons tomorrow. The fourth event, for 4-year-olds and upward, has attracted a list of eight topnotch sprinters which will contest the $1,800 purse.

Of those named to start in the headliner, **CHEERS**, a speedy gelding in the C. E. Davison string, has a slight edge over his seven rivals. The son of the Finn finished second last start in front of some highly regarded sprinters and off that effort should annex the feature. **GOLDEN PRINCE** showed a return to his best form with a clever victory recently and is the one to fear. **SISTER ZOE** did not favor the soft footing last start but figures to save the minor award.

FIRST RACE—SOPHIST appears best of the twenty juveniles in the opener. The C. C. Van Meter colt stepped this distance in 1:06 2-5 and running back to that effort will be hard to beat. **RARA AVIS** has been training well. **FLYING** will favor the slow going and may get into the money.

SECOND RACE—THUNWIN should carry his speed to victory. The J. Lowe racer has shown consistent form and figures to enter the winner's circle. **ANNIMESSIC** has shown improvement and may furnish the opposition. **DUSKY BOY** appears best of the others.

THIRD RACE—OUTBOUND, from the Mrs. J. D. Hertz string, displayed a high turn of speed to finish behind Sun Memory and French Kiss last start and figures to improve off that effort. **VOLTAGREEN** weakened in his last start but should last to gain the place. **HOPEFIELD** has shown steady form in recent performances and rates the show call.

FIFTH RACE—JIM ORMONT is favored to show the way here. This colt from the M. J. Whalen barn raced Hold Hard to a nose in his last effort and is ready to battle it out with **DACITE**. The latter showed vast improvement last outing and with several speedy trials to his credit should furnish the opposition. **GUIDE RIGHT** may prove dangerous in this class.

SIXTH RACE—PLEASE should last to gain the major award. In his last, the J. W. May color bearer opened up a long lead but tired at the mile and an eighth route. At the shorter distance he figures to annex the purse. **MONTANARO** has not shown any speed over a slow track, but has enough class to make him a formidable contender. **GONE AWAY** has only **JEM** to beat for the show.

SEVENTH RACE—TRAUMEL has shown the most consistent form of this group and is favored to score. **LANSQUENET** raced well over a muddy track and will furnish stern opposition, with **CHANCELLOR** selected over the others for the show prize.

ARLINGTON PARK, ILL., CHART, JULY 22, 1931.

WEATHER, CLEAR. TRACK, HEAVY.

FIRST RACE—Five and one-half furlongs. Purse, $1,500. Special weights. For maiden 2-year-old colts and geldings. Start good. Won easily; place, driving. Went to post at 2:16. Off at 2:21. Winner, Lemar Stock Farm's b. or br. c. (2), by Wildair—Mabel McKane. Trained by M. Lowenstein. Value to winner, $1,100; second, $225; third, $125; fourth, $50. Time, 0:24, 0:49 3-5, 1:02 3-5, 1:10 2-5.

Horses	Wgt.	Post	St.	¼	½	Str.	Fin.	Jockeys	Straight
MAD WIND	116	12	4	4^{4}	2^{n}	1^{s}	1^{3}	Steffen	$1.67
MEXICO	116	2	1	1½	1½	2^{2}	2^{nk}	Jones	1.60
PREDICT	116	5	8	7^{1}	5^{h}	5^{2}	3^{s}	Renick	63.34
NICK D.	116	13	2	3^{1}	4^{4}	3^{h}	4^{nk}	Leyland	23.34
JAMBALAYA	116	6	5	2½	$3^{1½}$	4^{4}	5^{3}	Meek	*20.08
VOX POP	116	9	10	8^{1}	6½	6^{5}	6½	Pegg	75.97
CRYSTAL PRINCE	116	10	14	12^{3}	8^{1}	7^{3}	7^{3}	Richard	50.57
RED DIAMOND	116	3	3	5^{1}	7^{3}	8^{3}	8¼	Laidley	51.66
LITTLE TONEY	116	8	11	9^{h}	10^{3}	9½	9^{2}	Landolt	*
CRAFTSMAN	116	1	7	6^{h}	9½	$10^{1½}$	10^{2}	Schutte	8.82
GOLDEN TITLE	116	14	6	11^{1}	12^{2}	11^{4}	11^{2}	Cox	*
DISPATCHER	116	7	12	13^{h}	13^{4}	12½	12^{4}	McCoy	*
LAPIDARY	116	4	9	10¼	11^{h}	13^{10}	13^{4}	P. C. Smith	17.37
DEL FENNELL	116	11	13	14	14	14	14	Sievers	*

*Field.

Two-dollar mutuels paid—MAD WIND, $5.34, $2.56, $2.64; MEXICO, $2.70, $2.62; PREDICT, $11.40.

MAD WIND began well and, after dropping back slightly in the early running, came gamely to pass MEXICO in the stretch and win easily. MEXICO set the pace and, after meeting with some stretch interference from winner, tired and barely lasted to save second place. PREDICT closed with a rush and was gaining rapidly. NICK D. had early speed and held on fairly well. JAMBALAYA tired after reaching contention on far turn.

SECOND RACE—About two miles (short course). Purse, $2,000; claiming. Springbrook Steeplechase. For 4-year-olds and upward. Start good. Won easily; place, driving. Went to post at 2:47. Off at 2:50. Winner, Fox Chapel Stud's b. g. (5), by Clulo—Nice Time. Trained by M. Henderson. Value to winner, $1,400; second, $350; third, $175; fourth, $75. Time, 4:07 (13 jumps).

Horses	Wgt.	Post	St.	4	8	12	Str.	Fin.	Jockeys	Straight
ACROBATE II	145	3	2	2^{4}	2^{h}	1^{4}	1^{15}	1^{12}	Sims	†$1.20
TOD SLOAN	146	1	5	4^{1}	4^{2}	2^{4}	2^{15}	2^{12}	Busby	1.74
FICHET	140	6	1	1^{15}	1^{10}	3^{30}	3^{100}	3^{100}	Hudgins	†
SPORTY M'GEE	137	4	3	5^{h}	6	4	4	4	Brown	22.94
HILLOCK	137	2	6	6	5^{15}	Refused			Stott	11.38
FAIR BOB	140	5	4	$3^{1¼}$	3^{3}	Lost rider			Swann	6.76

†Fox Chapel Stud entry.

Two-dollar mutuels paid—ACROBATE II, $4.40, $2.54, $3.04; TOD SLOAN, $3.24, $3.34; FICHET, $3.04.

ACROBATE II was held under restraint to permit his stablemate FICHET to set the early pace, came strongly to take command when the latter began to tire and opened up a wide lead in the final half mile to win eased up. TOD SLOAN fenced fairly well, but met with interference from the riderless FAIR BOB in the closing stages of the race and did not threaten winner. FICHET opened up a long lead in the first mile, but tired badly. SPORTY M'GEE lacked speed, but finished the course far back of the first three. HILLOCK refused at the twelfth fence when racing far back. FAIR BOB was in a contending position when he lost his rider at the tenth jump.

THIRD RACE—Five and one-half furlongs. Purse, $1,500; allowances. San Atnonio Purse For 2-year-olds. Start good. Won easily; place, driving. Went to post at 3:20½. Off at 3:21. Winner, G. Watkins' br. f. (2), by Sir Galahad III—Star Flight. Trained by B. J. Durnell. Value to winner, $1,100; second, $225; third, $125; fourth, $50. Time, 0:24 1-5, 0:49 3-5, 1:04 2-5, 1:11.

Horses	Wgt.	Post	St.	¼	½	Str.	Fin.	Jockeys	Straight
GALA FLIGHT	113	2	4	$3^{1½}$	1^{h}	$1^{2½}$	$1^{1¼}$	Landolt	$2.02
ALL ROWES	109	3	3	4^{1}	4^{5}	$3^{2½}$	2^{4}	Renick	4.82
STIMALA	112	1	1	$1^{1¼}$	2^{h}	2½	3^{5}	Ellis	71.69
FRENCH DUCHESS	113	7	2	2^{1}	5^{8}	4^{5}	4^{4}	Steffen	1.99
MISS CORINNE	111	4	7	7	6^{1}	5^{2}	5^{1}	Laidley	24.56
STIMULATION	109	5	5	6^{2}	7	6^{2}	6^{4}	Finnerty	90.09
LADY TEDDY	113	6	6	$5^{1¼}$	5^{1}	7	7	Dyer	4.89

Two-dollar mutuels paid—GALA FLIGHT, $6.04, $3.10, $2.98; ALL ROWES, $4.14, $4.10; STIMALA, $13.28.

GALA FLIGHT, close up from the start, got through a narrow opening on the inside approaching the stretch turn to take command and drew out in the run home. ALL ROWES came gamely through the final furlong and was going well at the finish. STIMALA had the most early speed, but tired. FRENCH DUCHESS appeared to dislike the going and stopped badly in the stretch. LADY TEDDY broke slowly and was never dangerous.

FOURTH RACE—One mile (Hertz course, out of chute). Purse, $1,500; claiming. For 3-year-olds. Start good. Won handily; place, driving. Went to post at 3:50. Off at 3:52½. Winner, Tennessee Breeders Association's b. g. (3), by Hourless—Martin Bird. Trained by H. Crouch. Value to winner, $1,100; second, $225; third, $125; fourth, $50. Time, 0:24, 0:48 3-5, 1:15 2-5, 1:42 2-5.

Horses	Wgt.	Post	St.	¼	½	¾	Str.	Fin.	Jockeys	Straight
STONE MARTIN	112	7	3	$4^{1¼}$	3^{1}	2½	1^{2}	1^{4}	Leyland	$17.00
MOUTHPIECE	116	3	4	3^{h}	4^{1}	4^{1}	4^{2}	2½	Schutte	2.27
WRIGLEY FIELD	100	6	1	$1^{1¼}$	1^{1}	1^{1}	2^{2}	3^{1}	Renick	21.14
TRY IT	108	1	7	6^{h}	6^{2}	5½	5^{4}	4^{5}	P. C. Smith	1.44
MORE POWER	108	5	2	2^{1}	2^{1}	3^{4}	3^{3}	5^{nk}	Jones	11.54
MATADI	110	2	5	$5^{1¼}$	5^{1}	6^{2}	6^{1}	6^{5}	Dyer	9.02
BELGIAN LASS	103	4	6	7	7	7	7	7	Pegg	12.25

Two-dollar mutuels paid—STONE MARTIN, $36.00, $10.86, $7.86; MOUTHPIECE, $3.90, $3.76; WRIGLEY FIELD, $6.44.

STONE MARTIN assumed a promenent position soon after the start and, taking command when WRIGLEY FIELD tired at the stretch turn, drew out to a long lead in the last furlong. MOUTHPIECE was in close quarters on the back stretch, but made up ground in the final run. WRIGLEY FIELD tired after racing MORE POWER into defeat. TRY IT was badly outrun early and made up some ground in stretch.

FIFTH RACE—One mile (Hertz course, out of chute). Purse, $10,000 added. Arlington Matron Handicap. For 3-year-olds and upward, fillies and mares. Start good. Won driving; place, same. Went to post at 4:21. Off at 4:27½. Winner, Mrs. J. D. Hertz's b. f. (3), by Stimulus—Risky. Trained by W. Knapp. Value to winner, $10,850; second, $2,000; third, $1,000; fourth, $500. Time, 0:23, 0:47 2-5, 1:14, 1:42 1-5.

Horses	Wgt.	Post	St.	¼	½	¾	Str.	Fin.	Jockeys	Straight
RISQUE	108	3	2	$2^{1¼}$	1^{1}	1^{1}	1^{2}	1^{1}	Steffen	†$3.48
MANTA	118	5	8	4½	3^{1}	$2^{1½}$	2^{4}	2^{4}	J. Smith	3.60
COUSIN JO	113	9	5	6^{1}	6^{4}	6^{4}	3^{h}	3^{4}	McCoy	6.22
CON AMORE	118	1	3	3^{1}	$4^{1¼}$	5^{2}	4^{1}	4^{1}	Jones	3.28
MARTHA JONES	101	6	1	1^{h}	2¼	3^{1}	6^{4}	5^{5}	Schutte	22.86
VALENCIENNES	110	4	9	9	9	9	7^{h}	6^{2}	Allen	†
SWEET SCENT	92	7	7	$5^{1¼}$	5^{h}	4^{h}	5½	7^{3}	E. McLaughlin	6.32
HER GRACE	116	2	6	7^{3}	8^{4}	8^{3}	9	8^{h}	McAuliffe	15.80
BEAUTIFUL DOLL	93	8	4	8^{4}	7¼	7^{2}	8^{2}	9	M. McLaughlin	51.00

†Mrs. J. D. Hertz entry.

Two-dollar mutuels paid—RISQUE, $8.96, $4.00, $2.88; MANTA, $4.42, $3.48; COUSIN JO, $3.98.

RISQUE, showing much early speed, raced MARTHA JONES into submission and had enough left to withstand the challenge of MANTA in the final quarter and win under mild urging. MANTA saved ground where possible and loomed up dangerously at the stretch turn but, although racing gamely to the finish, could not catch the winner. COUSIN JO went fairly well and made up ground in the stretch. CON AMORE could not keep up and was never a serious threat. MARTHA JONES and SWEET SCENT tired badly. HER GRACE was far back all the way.

SIXTH RACE—One mile (Hertz course, out of chute). Purse, $2,000. Green Bay Handicap. For 3-year-olds and upward. Start good. Won driving; place, same. Went to post at 4:57½. Off at 4:57½. Winner, K. E. Hitt's br. g. (5), by Sun Briar—Olga Virginia. Trained by T. Rodrock. Value to winner, $1,400; second, $350. Time, 0:24 3-5, 0:48 3-5, 1:14 1-5, 1:51 1-5.

Horses	Wt.	Post	St.	¼	½	¾	Str.	Fin.	Jockeys	Straight
SUNVIR	110	1	1	1^{1}	$1^{1¼}$	1^{1}	$1^{1½}$	1^{h}	Steffen	$1.03
SPINACH	114	2	2	2	2	2	2	2	Ellis	.73

Two-dollar mutuels paid—SUNVIR, $4.06, out; SPINACH, out.

SUNVIR broke in front and, under a well-judged ride, led all the way, but was doing his best at the end to hold SPINACH. Latter was never far from the leader and, gaining under punishment in the stretch run, would have won in a few more strides.

SEVENTH RACE—One and one-quarter miles. Purse, $1,500; claiming. For 3-year-olds and upward. Start good. Won driving; place, same. Went to post at 5:27. Off at 5:30. Winner, Dattner & Lark's br. c. (4), by Vulcain—Marie Blanche. Trained by A. G. Woodman. Value to winner, $1,100; second, $225; third, $125; fourth, $50. Time, 0:26, 0:52, 1:18 3-5, 1:45 1-5, 2:13 2-5.

Horses	Wgt.	Post	St.	¼	½	¾	Str.	Fin.	Jockeys	Straight
ED LARK	106	6	5	1^{h}	1^{4}	1^{3}	1^{5}	$1^{2½}$	Schutte	$13.03
FAIR BETH	104	3	3	5^{3}	4½	2^{h}	2^{3}	2^{5}	Russell	1.28
CABILDO	112	1	1	4^{h}	3¼	3^{h}	3^{1}	3^{7}	Ellis	2.04
MISS MARYLAND	105	5	6	6	6	5^{2}	5^{2}	4^{ns}	Richard	5.91
ORMONTIME	106	2	2	3^{1}	2^{h}	4^{4}	4^{5}	5^{3}	Frye	32.37
PRICKLY HEAT	101	4	4	2^{1}	$5^{1¼}$	6	6	6	Chidgay	15.96

Two-dollar mutuels paid—ED LARK, $28.06, $8.22, $3.62; FAIR BETH, $3.34, $2.46; CABILDO, $2.78

ED LARK headed PRICKLY HEAT when straightened out for the back stretch run and, taking a long lead, lasted to hold FAIR BETH, but was under a drive at the finish. FAIR BETH was allowed to drop too far out of it when under restraint in the early stages and did not have enough closing speed to catch the winner. CABILDO could not keep up in the early stages, but held the others.

EIGHTH RACE—One and one-quarter miles. Purse, $1,500; claiming. For 3-year-olds and upward. Start good. Won easily; place, driving. Went to post at 6:01. Off at 6:03. Winner, E. Kane's b. g. (4), by Behave Yourself—Beginner's Luck. Trained by S. Judge. Value to winner, $1,100; second, $225; third, $125; fourth, $50. Time, 0:25 3-5, 0:50 3-5, 1:16 3-5, 1:43, 2:11 2-5.

Horses	Wgt.	Post	St.	¼	½	¾	Str.	Fin.	Jockeys	Straight
BUB M'FARLAND	109	1	2	3^{1}	$4^{1¼}$	4^{4}	2^{1}	$1^{2½}$	P. C. Smith	$4.14
PAULA L.	104	3	3	5^{1}	1^{h}	1^{2}	1^{3}	$2^{1½}$	J. Cunningham	7.69
SPANFLOW	110	7	1	2^{2}	3^{2}	3^{1}	$3^{1¼}$	3^{n}	Hanford	4.99
GORMOND	114	5	7	1^{1}	2^{h}	2^{1}	4^{3}	4^{3}	Renick	1.75
NANCY SETH	96	6	5	4^{h}	5¼	5^{3}	5^{4}	5	Rich	21.92
COMET	109	2	4	7	7	7	7	6½	Landolt	43.44
GARNISH	109	4	6	6^{5}	6^{4}	6^{4}	6^{3}	7	Jones	5.09

Two-dollar mutuels paid—BUB M'FARLAND, $10.28, $5.72, $4.04; PAULA L., $8.52, $5.56; SPANFLOW, $4.20.

BUB M'FARLAND moved up fast in the last quarter and, coming around the outside at the stretch turn, wore down PAULA L. and won easily. PAULA L., showing much improvement over her recent effort, easily went to the front when called upon on the back stretch, but weakened in the final furlong.

THISTLEDOWN RESULTS.

(Associated Press.)

FIRST—Six furlongs; purse, $800; claiming; 3-year-olds and upward.
Sun Worship, 111 (Knight) . 4.60 3.40 3.00
Miss Peggy, 106 (Sylvester) 4.20 3.40
Bocaratone, 108 (Dye) 3.40
Cash Play, Netie Pebbles, Northampton, Judge Direnzo, Occurrence also ran. Time, 1:15.

SECOND—Thistledown course (80 feet less than 5½ furlongs); purse, $800; allowances; 2-year-olds.
Thundertone, 112 (Primrose) 13.80 6.80 3.20
Zanwell, 109 (Pendergrass) 19.60 5.60
Noah's Pride, 115 (F. Sharpe) 3.00
Pancho Lopez, Rosa W., Marcelet, Catty, Naughty Jean, Epidemic, Wilder also ran. Time, 1:08 1-5.

THIRD—Six furlongs; purse, $800; allowances; 3-year-olds and upward.
Everytime, 112 (R. Allen) .... 7.00 3.40 out
Reproof, 101 (Pendergrass) ...... 3.80 out
Nyack, 112 (Critchfield) .... out
St. Marco also ran. Time, 1:17.

FOURTH—Mile and 40 yards; purse, $800; claiming; 4-year-olds and upward.
Domina, 103 (D. E. Froggatte) 9.80 5.40 3.40
Richard McDonnell, 106 (Majestic) 13.60 7.80
Sweep Net, 96 (Hernandez) 4.40
Well Turned, Purlie, Ham, Icarus, The Stylis, Griego, Master Sweep also ran. Time, 1:49. Union W. late scratch.

FIFTH—Mile and 40 yards; purse, $1,200; Fisher Brothers Purse; allowances; 3-year-olds and upward.
Nostaw, 109 (Meade) 3.80 3.00 3.20
Patricia Marian, 104 (Boganowski) 3.00 2.80
Night Tears, 110 (Tinker) 4.00
Sunny Morn, Come On, Show Man also ran. Time, 1:48.

SIXTH—Mile and 40 yards; purse, $800; claiming; 4-year-olds and upward.
Golden Orient, 93 (Lewis) 54.80 16.60 9.80
Old Bill, 107 (D. E. Froggatte) . 3.40 2.60
Frances Cooper, 98 (Pendergrass) 4.00
Alma Vita, Natrolight, Your Play, Chief Pettijohn, Don T., Asgo, Carlino also ran. Time, 1:48 3-5.

SEVENTH—Mile and 40 yards; purse, $800; claiming; 4-year-olds and upward.
Prince Bulbo, 103 (Meade) . 10.00 5.60 3.60
Junior C., 103 (Highly) 11.00 4.20
Belgium, 113 (R. Allen) 2.60
Jimmy Finn, Goodbye Summer, Forefather, Evening Sky, Violin also ran. Time, 1:49.

NATS BEATEN BY BROWNS, 8 TO 4

Gray Hurls Shutout Ball After Four Runs in 1st.

Continued From Page 13.

muscle. "The San Francisco Keed" will not give up, though.

When Hargrave came up with the bases loaded with Nationals and two dead in the first, Gray's first two offerings were strikes. Then came three balls, a "fat" one, and a liner single to right which scored two.

Jim Levey, former Quantico Marine star, is so weak at the tee that he is watching St. Louis games from the bench these days, with Ralph Kress, who has been shifted all over the field this season, holding down the berth.

Another former National came to town with the Browns yesterday, Pitcher Garland Braxton, the southpaw screw-ball artist, now sporting St. Louis livery. He was obtained on waivers from the White Sox.

Burns' double in the fourth was a grounder which shot past Cronin so fast that he was unable to even get his glove down in his effort to stop it.

Bettencourt hardly had to move for Hargrave's liner in the home fourth.

A missed double-play by the Nats enabled the Browns to score their three runs in the fifth. After Schulte singled and Melillo flied out, Hayes made a fine stop of Goslin's badbounding grounder. Melillo was forced at second, but Cronin pegged badly trying to double-up the Goose at first. The round would have ended had this play gone through and the blows which drove the runs home never would have been made.

Bettencourt sent West back to the stands in deep center for his looper opening the sixth.

Burke hit Storti's bat with two out in the seventh, and Goslin on third, and a tap to Kuhel ended the round.

Bengough's double in the eighth was his fourth successive hit of the game.

Pirates and Robins Split Double-Header

Pittsburgh, July 22 (A.P.).—A weird exhibition of baseball and a well played game resulted in an even break between Brooklyn and Pittsburgh today, the Pirates winning the opener 10 to 6 and the Robins accounting for the nightcap 3 to 2.

FIRST GAME.

Brooklyn.	AB	H	O	A	Pittsburgh.	AB	H	O	A
Freder'k.cf	4	2	1	0	L.Waner.cf	4	2	4	0
Gilbert.3b	3	1	0	3	Gr'tham.1b	4	1	11	0
Herman.rf	4	1	4	0	Com'sky.lf	5	1	3	0
Bis'ette.1b	4	2	10	2	Traynor.3b	3	1	0	4
O'Doul.lf	4	0	0	0	P.Waner.rf	3	2	2	0
Finn.2b	4	1	6	4	G'kloss.2b	4	1	4	3
Slade.ss	3	0	0	6	Phillips.c	3	1	3	0
*Bressler	1	0	0	0	Theve'w.ss	4	0	0	6
Picinich.c	4	0	2	0	French.p	2	1	0	0
Shaute.p	2	0	1	1					
Day.p	0	0	0	0	Totals	32	10	27	13
Quinn.p	0	0	0	0					
†Lombardi	1	0	0	0					
Totals	35	7	24	16					

*Batted for Slade in ninth.
†Batted for Quinn in ninth.

Brooklyn .... 2 0 0 0 4 0 0 0 0— 6
Pittsburgh .... 0 0 0 2 0 6 1 1 x—10

Runs—Frederick, Gilbert (2), Herman, Slade, Shaute, L. Waner, Comorosky, Traynor (2), P. Waner (2), Groskloss, Thevenow. Errors—Gilbert, Herman, Finn, L. Waner, Groskloss, Thevenow. Runs batted in—Bissonette, O'Doul, Traynor, Groskloss, Frederick, Gilbert (2), Phillips, Thevenow, Grantham (3), Comorosky, P. Waner. Two-base hits—Herman, Comorosky, Frederick. Home run—P. Waner. Stolen base—French. Double plays—Slade to Finn to Bissonette; Gilbert to Finn to Bissonette; Groskloss to Grantham; Finn to Bissonette to Slade. Left on bases—Brooklyn, 3; Pittsburgh, 5. First base on balls—Off French, 1; off Shaute, 4; off Day, 1; off Quinn, 1. Struck out—By French, 3; by Shaute, 2. Hits—Off Shaute, 7 in 5 1-3 innings; off Day, 1 in 0 inning (pitched to two batters); off Quinn, 2 in 2 2-3 innings. Hit by pitched ball—By Shaute (French). Losing pitcher—Shaute. Umpires—Stark, Klem and Donnelly. Time of game—One hour 37 minutes.

SECOND GAME.

Brooklyn.	AB	H	O	A	Pittsburgh.	AB	H	O	A
Freder'k.cf	4	1	4	0	L.Waner.cf	4	0	5	1
Gilbert.3b	4	1	0	0	Gr'tham.1b	4	1	7	1
Herman.rf	4	2	3	0	Com'sky.lf	4	1	2	0
Bis'ette.1b	4	0	11	1	Traynor.3b	3	2	1	0
O'Doul.lf	4	2	3	0	P.Waner.rf	4	2	5	0
Finn.2b	4	2	3	4	G'kloss.2b	4	0	1	2
Slade.ss	3	0	1	4	Phillips.c	4	1	5	1
Lopez.c	4	1	2	1	Theve'w.ss	2	0	1	1
Heimach.p	3	1	0	1	*Bennett	1	1	0	0
					†Jensen	0	0	0	0
Totals	34	10	27	11	Kremer.p	2	1	0	1
					‡Finney	1	0	0	0
					Totals	33	9	27	7

*Batted for Thevenow in ninth.
†Ran for Bennett in ninth.
‡Batted for Kremer in ninth.

Brooklyn .... 0 3 0 0 0 0 0 0 0—3
Pittsburgh .... 0 0 0 1 0 1 0 0 0—2

Runs—O'Doul, Finn, Slade, Grantham, Comorosky. Errors—Lopez, Comorosky, Traynor. Runs batted in—Slade, Frederick (2), P. Waner (2). Two-base hits—Frederick, Herman (2). Sacrifices—Trevenow, Kremer, Slade. Double plays—Bissonette to Slade, Groskloss to Grantham, Grantham to Thevenow, Finn (unassisted), L. Waner to Phillips. Stolen base—Gilbert. Left on bases—Brooklyn, 5; Pittsburgh, 7. First base on balls—Off Heimach, 1. Struck out—By Kremer, 1; by Heimach, 2. Umpires—Klem, Donnelly and Stark. Time of game—One hour 36 minutes.

THISTLEDOWN ENTRIES.

(Associated Press.)

FIRST RACE—About 5½ furlongs (Thistle Down course); purse, $800; claiming; for 2-year-olds.

1 Cold Wave	110	10 Miss Marie	103
2 Let Her Play	106	11 White Toes	100
3 Scotland Miss	100	12 Justa Moment	103
4 Ricciardo	104	13 Miss Kiluna	103
5 Be Happy	109	14 Lady Caprice	100
6 Patangon	106	15 Bunting Lad	109
7 Society Talk	107	16 Talomond	106
8 Battling Bill	103	17 Spanish Girl	106
9 Penchant	106	18 Magna Mater	112

SECOND RACE—Six furlongs; purse, $800; claiming; for 3-year-olds and upward.

1 *Dry Nation	107	10 Joan G.	101
2 *Dolly Polly	102	11 West. Princess	107
3 Dodie Leighton	107	12 Windflower	107
4 War Court	107	13 *Joan K.	102
5 Water Lad	112	14 Crossed Wires	101
6 *Our Own	107	15 Autumn Bloom	112
7 *Absolutely	111	16 Angela Lavin	107
8 Sambo G.	102	17 Hard Rock	112
9 Brimsey	105	18 Great Artist	107

THIRD RACE—Six furlongs; purse, $800; claiming; for 3-year-olds and upward, maidens.

1 Miss Nota	113	10 Joan Pat	107
2 *Dunnegan	113	11 *Noras Grace	102
3 Fair Metal	101	12 Squall	107
4 *Kings X	107	13 Anadnab	112
5 Linmost	112	14 Overturn	112
6 Wattahorse	112	15 *Memphis Belle	102
7 *Winning Card	113	16 Fair Ment	112
8 Wise Maid	113	17 *Wotan	107
9 Gold Finder	107	18 *Starborn	115

FOURTH RACE—One and one-sixteenth miles; purse, $800; claiming; for 3-year-olds and upward.

1 *Kelly's Pride	102	10 Crowned Head	107
2 Boom	109	11 Master's Rose	99
3 *Jack Berry	110	12 *Sweepstakes	104
4 Doc	109	13 Gully Jumper	101
5 Fair Dawn	107	14 Little Chip	109
6 Punkie	109	15 *Sun. Clothes	104
7 Water Fowl	109	16 *Infanta	105
8 John Cavanagh	109	17 *Interior	106
9 *Highl'd Fling	105	18 Bovish Bob	104

FIFTH RACE—One and one-sixteenth miles; purse, $800; claiming; for 3-year-olds and upward.

1 *Chorister	104	10 *Tangram	105
2 *Calzona	108	11 *Elizabeth S.	99
3 *Nonenicer	105	12 Rocky Way	109
4 Vera C.	104	13 *Master Sweep	104
5 Ping Coates	109	14 *Shakitup	104
6 *Royal Sadie	99	15 *Thos. Patrick	104
7 *Betty Elvira	99	16 *Fasciste	104
8 Florence Dolan	104	17 Panorel	104
9 *Blk. on White	104	18 Dusky Maiden	104

SIXTH RACE—One and one-sixteenth miles; purse, $800; claiming; for 3-year-olds and upward.

1 Noel's First	110	4 *Corbeau	113
2 Greenwald	106	5 Harvest Sun	106
3 Aurica	109	6 Chattering	103

SEVENTH RACE—One and one-eighth miles; purse, $800; claiming; for 4-year-olds and upward.

1 *Flying Express	101	10 *Gay Hallie	98
2 Rock Candy	106	11 *Southland Toy	101
3 *Bosky	113	12 *Curator	101
4 *Heatherwine	101	13 Royal Omar	103
5 Rejuvenation	112	14 *Evelin L.	98
6 Gotham	106	15 MacPogle	109
7 Stand. Bearer	106	16 *Frank Hawley	107
8 King Kelly	100	17 Union W.	109
9 *Catlettsburg	104		

*Apprentice allowance claimed.

STRANGE AS IT SEEMS —By John Hix

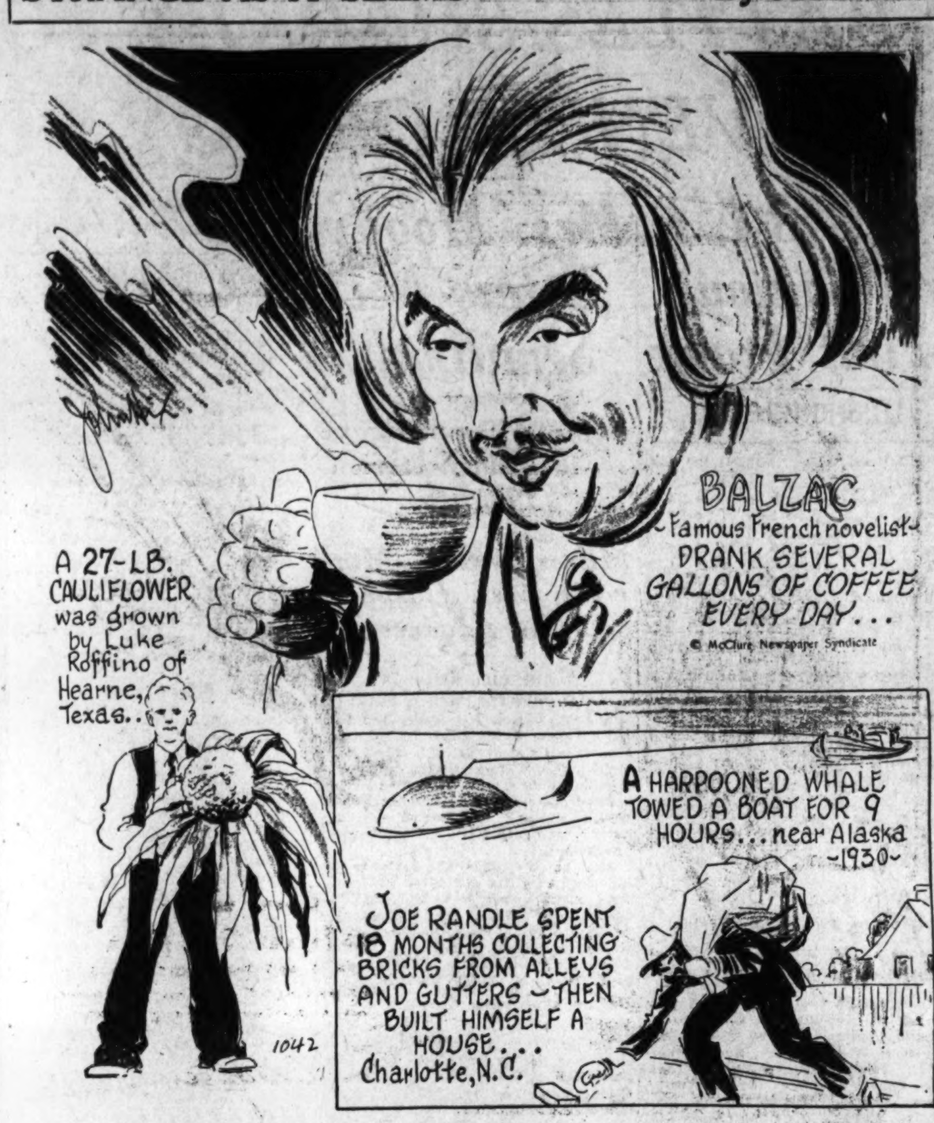

THE famous French novelist, Honore de Balzac, was extremely fond of good coffee, a connoisseur, with a discriminating judgment of the rarities and choiceness of the various blends. He was unusually fastidious about the quality of the grains and carefully studied, as an art, the percolating of the beverage. He always blended Bourbon, Moka, and Martinica, going to three different grocers to get them. Just how much coffee Balzac drank every day is unknown, but it is known that he consumed great quantities, as much as several gallons a day.

His abuses of coffee finally undetermined his seemingly indestructible health. However his fondness for fruit helped him prolong his life. He was especially fond of cherries and at one time he ate four pounds at a single sitting.

* * * *

After harpooning an 85-foot whale off the Alaskan Coast the crew of the whaler Tanginak were pulled about the sea from dawn until dark by the huge sea-beast. After the whale had pulled them about all day at a speed of several knots, the crew fired a third and final shot and ended the prolonged battle.

* * * *

Any reader wanting further proof of anything depicted here should address the author, care of The Washington Post, and inclose a stamped and self-addressed envelope for reply.

JOHN HIX.

Tomorrow: The Parent of all Chickens.

Colors give added realism to strange things and happenings illustrated by John Hix on a full page in The Sunday Post.

EMPIRE CITY ENTRIES.

(Associated Press.)

FIRST RACE—(First division); 5½ furlongs; purse, $1,000; the Millbrook; claiming; for 2-year-olds.

1 Boocap	106	8 Morush	114
2 Royal Stone	109	9 *Low Girl	101
3 Morden	111	10 Dun Rode	111
4 Pleas'ville	106	11 Ethelwin	106
5 Nina's Baby	106	12 Wild West	111
6 En Avant	106	13 Hardesty	109
7 †Haloed	100		

SECOND RACE—About 6 furlongs; purse, $1,000; claiming; for 3-year-olds and upward.

1 Silver Canopy	111	8 As Fair	120
2 †Lycurgus	104	9 *Dunnellen	115
3 Euclid	115	10 Pomfret	115
4 †Airliner	104	11 Sydka	106
5 Traitor	111	12 Quacker	111
6 Frivolous	110	13 Hieaway	111
7 †Surpass	104	14 Donnez Moi	115

THIRD RACE—One mile and 70 yards; purse, $1,200 added; the Brevoort Claiming Handicap; for 3-year-olds and upward.

1 His Way	110	4 Black Forest	100
2 Night Patrol	108	5 Whipcracker	115
3 †Little Nap	109	6 Impish	111

FOURTH RACE—About 6 furlongs; purse, $2,000 added; the Sprightful Stakes; claiming; for 2-year-olds.

1 Renaissance	122	5 *Emancipate	102
2 †Impeach	106	6 Regal Flag	113
3 Morush	110	7 Uncanny	113
4 Lucky Tom	113		

FIFTH RACE—One mile and 70 yards; purse, $1,000; the Unity; claiming; for 3-year-olds.

1 The Break	119	7 At Random	119
2 Marvella	114	8 †Watch Girl	107
3 Squeeze Play	119	9 Manchonock	119
4 Span. Bonero	119	10 Peasant Maid	114
5 †Bob. Folsom	107	11 †Friar	112
6 King Ron	119	12 *Dark Ray	109

SIXTH RACE—(Second division); 5½ furlongs; purse, $1,000; the Millbrook; claiming; for 2-year-olds.

1 Light Breeze	106	7 Surf Bather	109
2 Rita Lee	106	8 Don't Blush	106
3 Infinitive	109	9 Adilenos	109
4 Latest Wrink.	106	10 *Kago	102
5 Chilonda	106	11 †Miss S'more	100
6 Jorghensen	109	12 Kathleen J.	106

*5 lbs. apprentice allowance claimed.
†7 lbs. apprentice allowance claimed.
Weather, clear; track, slow.

EMPIRE CITY RESULTS.

(Associated Press.)

FIRST—(First division), five and one-half furlongs; purse, $1,000; claiming; Putnam Purse; for maiden 2-year-olds.
Axenby, 108 (F. Catrone) .. 18-5 7-5 7-10
Dustaway, 100 (D. Smith) 7-5 7-10
Ming Sun, 111 (R. Leishman) 1-4
Deceptive, Flying Atom, My Constance, Ruby Rock, Single Hope, Captain Ed, Boost, Troyian and The Bourbonian also ran. Time, 1:09 1-5.

SECOND—One mile and 70 yards; purse, $1,000; claiming; for 3-year-olds and upward.
Imperial Air, 117 (R. Workman) 9-20 out out
Reigh Olga, 113 (E. Decamillas) . 8-5 1-4
Pomfret, 117 (G. Rose) 8-5
Misnomer, Wonderful Genius and Business also ran. Time, 1:48 2-5.

THIRD—About six furlongs; purse, $1,000; claiming; Hardy Purse; for 3-year-olds and upward.
Blue Day, 115 (L. Fator) .... 4-1 4-5 out
Billour, 115 (F. Catrone) .... 1-5 out
Lullaby 2d, 110 (E. Barnes) 3-5
Quorum also ran. Time, 1:10 1-5.

FOURTH—About six furlongs; purse, $1,000; claiming; for 3-year-olds and upward.
Parnell Bound 120 (R. Workman) 7-20 out out
Donie, 115 (J. Chirch) 3-1 1-1
Time Enough, 115 (J. Mann) 4-5
Kerry Green, Panguitch, Benish Way, Dunnellen and Tetra Boru also ran. Time, 1:11 3-5.

FIFTH—One mile and 70 yards; purse, $1,000; claiming; Mamaroneck Purse; for 3-year-olds and upward.
Fly Guy, 106 (E. Decamillis) .. 3-1 6-5 3-5
Sidney G., 106 (F. Catrone) 4-1 2-1
Glenno, 109 (D. Smith) 7-5
Chiefs Warrior, Fervor, Frank Fullen, Westko and Los Cruz also ran. Time, 1:47 3-5.

SIXTH—(Second division), five and one-half furlongs; purse, $1,000; claiming; Putnam Purse; for maiden 2-year-olds.
Eagleton, 110 (W. Kelsay) .. 2-1 4-5 2-5
Dustemon, 108 (L. Fator) 4-5 2-5
Tom, 108 (T. Malley) 3-1
Pecan, White Blossom, ‡Turkish Gold, †Sun Imp, Night Edition, Sea Saint, My Fergus, ‡Exporter and †Shoo also ran. Time, 1:08 2-5.
†Trainer Thomas Murphy entry.
‡Trainer J. T. Kermath entry.

RACING SELECTIONS

LATONIA.

1—Dizzy, Betterfly, Shaker Lady.
2—Overboard, Romany Baw, Miss Onine.
3—Cherrycote, Allenfern, Chu Chu.
4—Shandy Gaff, Flying Plum, Buffer.
5—Clipsetta, Twill, Hilee.
6—Best Ace, San Presto, Wild Laurel.
7—Chum, Tela, Gotoit.
Best bet—Clipsetta.
By the Louisville Times.

EMPIRE CITY.

1—Morush, Morden, Haloed.
2—Traitor, As Fair, Pomfret.
3—Whippercracker, Black Forest, Impish.
4—Renaissance, Emancipate, Morush.
5—Manchonock, Spanish Bonero, Friar.
6—Surf Bather, Don't Blush, Miss Swarthmore.
Best bet—Renaissance.
By the Louisville Times.

THISTLEDOWN.

1—Society Talk, Magna Mater, Miss Marie.
2—Dodie Leighton, Water Lad, War Court.
3—Squall, Kings X., Woten.
4—Boom, Jack Berry, Little Chip.
5—Calzona, Master Sweep, Thomas Patrick.
6—Greenwald, Chattering, Noel's First.
7—Gay Hallie, Rejuvenation, Standard Bearer. —Ticker.

KINGS PARK.

1—Topic A., Logwood, Bright Seas.
2—Nine Sixty, Beau Ideal, Crispie Seth.
3—Cano, Henry Horner, Crimsal.
4—Woolorac, Face Cream, Ella Rufus.
5—Cyrano, Trifle, J. J. Bambrick.
6—Thistle Beauty, Don Gaspar, Miss Sand.
7—Salta, Noble Sir, Lookby. —Ticker.

ARLINGTON PARK ENTRIES.

(Associated Press.)

FIRST RACE—Five and one-half furlongs; purse, $1,500; claiming; for 2-year-olds.

1 Flying	105	11 Hasola	103
2 Menelek	108	12 Rara Avis	105
3 Uma	112	13 Golden State	108
4 Sunny World	115	14 Unencum'ered	114
5 *Polycron	100	15 Chilhoma	108
6 Prince Sweep	108	16 Sharp Th'ts	115
7 I'll Get By	108	17 Glen Burnie	105
8 Altmark	113	18 Sophoist	108
9 Triassic	115	19 Precede	105
10 Fla. Bunting	108	20 Pietro	113

SECOND RACE—One mile (Hertz course); purse, $1,500; for 3-year-old maidens.

1 Annimessic	110	5 Basilica	110
2 Bach. Toy	110	6 Light Step	105
3 Atlil	110	7 Dusky Boy	110
4 Solicena	105	8 Thunwin	105

THIRD RACE—Six furlongs; purse, $1,500; claiming; for 3-year-olds.

1 Dunlin's Lad	109	4 Hopefield	109
2 Outbound	109	5 Delmar	109
3 Black Comet	109	6 Volta Green	107

FOURTH RACE—Seven furlongs; purse, $1,800; the Mississippi; for 4-year-olds and upward.

1 St. Jim	106	5 Sister Zoe	105
2 Martis	110	6 Uluniu	105
3 Negopoli	108	7 Cheers	106
4 Sun Memory	102	8 Gold. Prince	110

FIFTH RACE—One mile (Hertz course); purse, $1,500; claiming; for 3-year-olds and upward.

1 *Shady Rest	105	11 Dr. Parrish	112
2 *Gr. of Spain	105	12 *Our Billy	100
3 Braggadocio	110	13 Coady	105
4 Well Behaved	110	14 Annan	114
5 Jim Ormont	112	15 La Salle	106
6 *Moderation	109	16 *Dacite	105
7 Kulaman	110	17 Coral Beach	110
8 Bear Cry	110	18 Bill Looney	110
9 Guide Right	113	19 *Chip	109
10 Barney S'ton	104	20 Dress Ship	114

SIXTH RACE—One and one-sixteenth miles; purse, $1,500; claiming; for 3-year-olds and upward.

1 Trek	113	4 Jem	113
2 Goneaway	113	5 Please	108
3 Montanaro	113	6 *His Last	105

SEVENTH RACE—One and one-eighth miles; purse, $1,500; claiming; for 3-year-olds and upward.

1 *Fern F.	95	11 Lady B'ville	105
2 Reproduce	110	12 Potfull	110
3 Pellegrino	110	13 Ever. Queen	105
4 Delmonico	110	14 Mad. Marvin	105
5 Pat Field	110	15 Sandy Shore	110
6 Traumel	103	16 Bright Day	109
7 Chancellor	114	17 *Seth's Ballot	109
8 Lansquenet	114	18 Garrick	101
9 Pride	105	19 Sweep Past	96
10 Lillian T.	105	20 Searington	110

LATONIA ENTRIES.

(Associated Press.)

FIRST RACE—Five and one-half furlongs; purse, $1,200; allowances; for 2-year-old fillies.

1 ‡Miss Myrtha	110	8 Dawn Mist	110
2 Dizzy	110	9 Consideration	115
3 Annette B.	110	10 Miss Hun'ton	110
4 ‡Lady Oldham	110	11 Our Grief	115
5 Better Fly	115	12 Rita Ann	110
6 †Fair Lee	110	13 †Lonell	110
7 Shaker Lady	115	14 Prefer	115

†Porter and Gibson entry.
‡Audley Farm entry.

SECOND RACE—Six furlongs; purse, $1,200; claiming; for 3-year-olds and upward.

1 Prince Mex'n	117	11 *Oashaway	107
2 Updike	117	12 Beige	105
3 *Gunfire	106	13 Ante Bellum	117
4 *Miss Onine	107	14 High Color	110
5 *Myth	107	15 *Dorita	107
6 Fudge	110	16 *Cher. Ridge	107
7 Kamala	110	17 Miss Sue	105
8 Romany Baw	117	18 Angelon	110
9 Don Alvaro	110	19 Water Gap	117
10 Overboard	117	20 *Betty Ann	107

THIRD RACE—Five and one-half furlongs; purse, $1,200; claiming; for 2-year-olds.

1 Band Time	112	7 Chu Chu	107
2 Clasby's Ch'ce	109	8 Leroy	109
3 Allenfern	120	9 Major Ben	112
4 Our C. Cote	108	10 Lohi	108
5 Bourbonite	112	11 Mankin	109
6 Tappanaugh	113	12 Storm Angel	109

FOURTH RACE—One and one-sixteenth miles; purse, $1,200; claiming; for 3-year-olds and upward, maidens.

1 Big Bo	110	11 Dixie King	110
2 Jamocas	110	12 Son o' Sweep	110
3 Saucy Mint	105	13 Mai San	105
4 Dark Dawn	110	14 United Orby	110
5 Sam W'ridge	115	15 Buffer	115
6 Asbury	110	16 Drastic Celt	110
7 Bi Bi	110	17 Fortune	110
8 Flying Plum	105	18 Black Ivory	105
9 Stormy B.	110	19 *Ledford	105
10 Orchestration	110	20 Shandy Gaff	110

FIFTH RACE—One mile and 70 yards; purse, $1,200; claiming; for 3-year-olds.

1 Early Am'can	107	6 Biggest	112
2 *Mme. Fence	102	7 Jaz Pal	112
3 Hilee	107	8 Our Nan	107
4 Cousin Doll	112	9 Trotwood	112
5 Twill	112	10 *Clipsetta	102

SIXTH RACE—One mile and 70 yards; purse, $1,200; claiming; for 3-year-olds.

1 Battle Sweep	112	6 The Duke	112
2 Stimulate	112	7 Meg M'lies	107
3 Giblets	107	8 Robert R.	112
4 Lucky Carter	112	9 San Presto	112
5 Wild Laurel	112	10 *Best Ace	107

SEVENTH RACE—One and one-sixteenth miles; purse, $1,200; claiming; for 4-year-olds and upward.

1 Hiram Kelly	110	7 Arcadian F'g	110
2 *Dick Porter	110	8 Timour	110
3 Chat. Black	105	9 Whisk Arrow	105
4 Tela	105	10 Prin. Donna	105
5 Armee Navee	110	11 Chum	110
6 Gotoit	110		

*Apprentice allowance claimed.

KINGS PARK ENTRIES.

(Associated Press.)

FIRST RACE—About 5½ furlongs; purse, $400; claiming; for 2-year-olds.

1 Deserve	115	8 Melody Miss	115
2 Topic A.	115	9 Majestien	103
3 R. Tournament	103	10 Bright Seas	115
4 Million Chats	103	11 Logwood	107
5 *Old Flirt	98	12 Garden Seat	103
6 Tuffy G.	107	13 Prince Babe	103
7 Frances Smitha	111		

SECOND RACE—Six furlongs; purse, $400; claiming; for 3-year-olds and upward.

1 Rosebud's Last	105	9 Barren Hill	110
2 *Nine Sixty	105	10 Red Grange	115
3 Beau Ideal	107	11 Buchon	113
4 Crispie Seth	113	12 Steven B.	110
5 Uplay	108	13 Sucrose	108
6 Maybar	113	14 Charles D., Jr.	110
7 Attamart	108	15 Perigrina	105
8 *Vinlin	103	16 Scott	113

THIRD RACE—Six furlongs; purse, $400; claiming; for 3-year-olds and upward.

1 Cano	110	9 Henry Horton	110
2 Iotal	108	10 Air Flight	113
3 Crimsal	105	11 *Sweet Tidings	103
4 War Air	102	12 Toiler	110
5 Ritzy	108	13 Malstone	110
6 Pole Star	110	14 Wild Olive	115
7 Blanchette	100	15 M. Widworthy	108
8 *Ardsley	95	16 Monde	100

FOURTH RACE—One mile; purse, $500; claiming; for 3-year-olds and upward.

1 Ella Rufus	109	6 Face Cream	115
2 Agnes Sorel	110	7 Red Blaze	111
3 *Gabrielle	96	8 Woolorac	111
4 My Betty	105	9 Sandy San	109
5 June Moon	101	10 Andresito	115

FIFTH RACE—Seven furlongs; purse, $500; claiming; for 3-year-olds and upward.

1 Trifle	106	9 A. and Graces	102
2 Cyrano	108	10 Bro. Johnson	112
3 Jonah	108	11 F. Ambassador	115
4 Southl'd Chief	112	12 Glory B.	114
5 A. B. Bensinger	108	13 Domineer	108
6 J. J. Bambrick	108	14 Polly's Folly	102
7 Kaulana	106	15 Goeland	101
8 My No.	112	16 Entrap	104

SIXTH RACE—One mile and 50 yards; purse, $500; claiming; for 3-year-olds and upward.

1 *Miss Sand	109	9 Torrito	112
2 Highland Chief	112	10 Hobcaw	109
3 *Ky. Colonel	104	11 West Point	116
4 Turquoise	109	12 Black Paul	101
5 Referee	116	13 Blind Tiger	104
6 *Coquina	105	14 Sniper	109
7 Eugene S.	109	15 Don Gaspar	109
8 Impossible	109	16 Thistle Beauty	107

SEVENTH RACE—One mile and 50 yards; purse, $500; claiming; for 3-year-olds and upward.

1 *Charge On	104	9 Hurstland	109
2 Eula May	106	10 Kosciusko	109
3 Vagabond King	109	11 Lady Essington	107
4 Noble Charge	109	12 War Grail	107
5 Handiworker	109	13 *Ore	97
6 Manager Evers	116	14 Salta	116
7 Atlas	104	15 Crittall	116
8 Lookby	101	16 Rosinante	116

*Apprentice allowance claimed.
Weather, clear; track, slow.

THE POST'S CONSENSUS AT ARLINGTON PARK

The following consensus has been compiled by The Post from the selections of the leading handicappers of the turf. The figures show how the selections were rated.

CONSENSUS OF LEADING HANDICAPPERS.

First race	Second race	Third race	Fourth race	Fifth race	Sixth race	Seventh race
Sh. Thoughts (22)	Thunwin (31)	Outbound (30)	Sun Memory (23)	Dr. Parrish (21)	Gone Away (21)	Seth's Ballot (13)
Altmark (9)	Annimessic (17)	Black Comet (30)	Cheers (16)	[illegible]	Please (17)	Lillian T. (11)
Uma (8)	Atlil (14)	Volta Green (14)	Martis (11)	Moderation (8)	Jem (14)	Bright Day (11)

SNODGRASS, WASHINGTON POST.

Sophist	Thunwin	Outbound	Cheers	Jim Ormont	Please	Traumel
Rara Avis	Annimessic	Volta Green	Golden Prince	Dacite	Montanaro	Lansquenet
Flying	Ducky Boy	Hopefield	Sister Zoe	Guide Right	Gone Away	Chancellor

LOUISVILLE TIMES, ASSOCIATED PRESS.

Uma	Annimessic	Outbound	Golden Prince	Kullaman	Please	Lillian T.
Sophist	Atlil	Black Comet	Martis	Coady	Montanaro	Lady Bienville
Unencumbered	Bachelor's Toy	Hopefield	Uluniu	Jim Ormont	Gona Away	Searington

RED SOX WIN, LOSE TO CHISOX

Webb's Hit Decides First, 3-2; White Sox Cop 2d, 9-3.

BOSTON, July 22 (A.P.).—The Red Sox and White Sox split a double-header today, Boston taking the first game, 3 to 2, and Chicago the nightcap, 9 to 3.

In the opener, Danny MacFayden outpitched the veteran Urban Faber, the winning run being scored in the last of the ninth on Earl Webb's single and Bill Sweeney's double.

Al Thomas held the Red Sox to six hits in the second game while his mates were pounding four Boston pitchers for 15. Johnny Watwood had a perfect day at bat in the finale with a triple, double and three singles.

FIRST GAME.

Chicago.	AB	H	O	A	Boston.	AB	H	O	A
Blue.1b	3	0	12	1	Reeves.2b	2	0	2	3
Sullivan.3b	4	1	1	4	Rhyne.ss	4	0	4	3
R'nolds.rf	4	1	3	0	Rothrock.lf	4	1	1	0
Fonseca.lf	4	1	0	1	Webb.rf	4	2	2	0
Watw'd.cf	4	2	3	0	Sweeney.1b	3	2	11	0
Kerr.2b	4	0	2	6	Miller.3b	3	0	2	5
Cissell.ss	4	0	2	5	Oliver.cf	3	1	3	0
Tate.c	4	2	2	1	Berry.c	3	0	3	2
Faber.p	3	0	0	0	M'Fay'n.p	3	0	0	2
Totals	34	7	*25	18	Totals	29	6	27	14

*One out when winning run scored.

Chicago .... 2 0 0 0 0 0 0 0 0—2
Boston .... 0 0 0 2 0 0 0 0 1—3

Runs—Sullivan, Reynolds, Reeves, Rothrock, Webb. Errors—Tate, Reeves, Rhyne. Runs batted in—Fonseca, Watwood, Rothrock, Webb, Sweeney. Two-base hits—Watwood, Rothrock, Tate, Sweeney. Three-base hit—Tate. Double plays—Rhyne to Sweeney; Sullivan to Kerr to Blue; Kerr to Cissell to Blue. Left on bases—Chicago, 6; Boston, 4. First base on balls—Off Faber, 2; off MacFayden, 1. Struck out—By Faber, 2; by MacFayden, 3. Hit by pitched ball—By Faber (Reeves). Umpires—Guthrie and Nallin. Time of game—1 hour 47 minutes.

SECOND GAME.

Chicago.	AB	H	O	A	Boston.	AB	H	O	A
Blue.1b	5	2	12	0	Reeves.2b	3	0	2	3
Sullivan.3b	5	2	0	3	†Berry	1	0	0	0
R'nolds.rf	5	1	1	0	Warstler.2b	0	0	0	0
Fonseca.lf	4	1	4	0	Rhyne.ss	4	1	2	2
Watw'd.cf	5	5	2	0	Rothrock.lf	3	0	1	0
Kerr.2b	4	1	1	2	Webb.rf	4	3	2	0
Cissell.ss	5	1	4	5	Sweeney.1b	4	1	9	1
Grube.c	4	0	3	0	Miller.3b	4	0	2	4
Thomas.p	4	2	0	2	Oliver.cf	4	1	3	0
					Ruel.c	2	0	5	0
Totals	41	15	27	12	‡VanCamp	0	0	0	0
					Connolly.c	0	0	0	0
					Morris.p	1	0	0	0
					Kline.p	0	0	0	2
					*Winsett	1	0	0	0
					Durham.p	0	0	1	0
					§Pickering	1	0	0	0
					Gaston.p	0	0	0	0
					Totals	32	6	27	12

*Batted for Kline in sixth.
†Batted for Ruel in eighth.
‡Batted for Durham in eighth.
§Batted for Reeves in eighth.

Chicago .... 2 0 0 1 2 0 0 0 4—9
Boston .... 0 0 0 0 0 0 1 1 1—3

Runs—Blue, Sullivan, Reynolds, Fonseca, Watwood (2), Kerr, Cissell, Thomas, Webb (2), Van Camp. Error—Fonseca. Runs batted in—Sullivan (2), Watwood (2), Kerr (2), Thomas (2), Cissell, Miller. Two-base hits—Sullivan (2), Blue, Watwood, Kerr, Reynolds, Thomas, Webb, Oliver. Three-base hit—Watwood. Sacrifice—Fonseca. Double play—Kerr to Cissell to Blue. Left on bases—Chicago, 10; Boston, 4. First base on balls—Off Thomas, 2; off Morris, 2; off Kline, 1; off Gaston, 1. Struck out—By Thomas, 1; by Morris, 2; by Kline, 2. Hits—Off Morris, 10 in 4 innings (none out in fifth); off Kline, 0 in 2 innings; off Durham, 1 in 2 innings; off Gaston, 4 in 1 inning. Losing pitcher—Morris. Umpires—Nallin and Guthrie. Time of game—One hour 44 minutes.

Reds Defeat Giants; McGraw Back on Job

Cincinnati, July 22 (A.P.).—John McGraw returned to active management of the Giants after a three days' suspension but he failed to stop the Cincinnati Reds from winning their first game of the year from New York on Redland Field. The score was 4 to 3.

The Reds got to Clarence Mitchell in the early innings while Red Lucas kept the Giants' eight hits well scattered. The Giants threatened in the eighth when Pinch Hitter Leslie and Terry doubled but Lucas tightened and retired the invaders with only one run crossing the plate.

New York.	AB	H	O	A	Cincinnati.	AB	H	O	A
Allen.cf	4	1	5	0	Crabtree.rf	5	0	3	0
Leach.lf	4	1	2	0	Cullop.lf	5	2	6	0
Terry.1b	4	1	8	0	Beck.3b	4	0	0	0
Ott.rf	4	2	3	0	Hendrick.1b	3	1	8	0
Hogan.c	4	1	2	0	C'nello.2b	3	2	1	2
Jackson.ss	4	1	3	6	Douthit.cf	4	3	3	0
Vergez.3b	4	0	0	2	Durocher.ss	4	2	2	3
H'field.2b	3	0	1	2	Asby.c	4	3	4	1
Mitchell.p	1	0	0	0	Sukeforth.c	0	0	0	0
Morrell.p	1	0	0	1	Lucas.p	4	0	0	0
*Leslie	1	1	0	0					
Chaplin.p	0	0	0	0	Totals	36	13	27	6
Totals	34	8	24	11					

*Batted for Morrell in the eighth.

New York .... 0 0 0 0 1 1 0 1 0—3
Cincinnati .... 1 1 0 0 2 0 0 0 x—4

Runs—Cullop, Cuccinello, Douthit, Durocher, Leslie, Ott, Allen. Errors—Mitchell, Terry. Runs batted in—Terry (2), Vergez, Cuccinello, Durocher, Asby (2). Two-base hits—Terry, Ott, Leslie, Cullop, Cuccinello. Double plays—Jackson to Terry; Morrell to Jackson to Terry. Left on bases—New York, 4; Cincinnati, 10. First base on balls—Off Mitchell, 2. Struck out—By Lucas, 3. Hits—Off Mitchell, 11 in 4 innings (none out in the fifth); off Morrell, 2 in 3 innings; off Chaplin, 0 in 1 inning. Balk—Mitchell. Winning pitcher—Lucas. Losing pitcher — Mitchell.

Broadmoor Taxi Corp.
Announces
A REDUCTION
in the Zone Rate From
35c to 25c
Robert Wolfe, Genl. Mgr.
Dist. 3100

BEFORE YOU BUY ANY AUTOMOBILE... GET THE MARMON PROPOSITION
IT'S THE ONE YOU JUST CAN'T AFFORD TO OVERLOOK
Neumeyer Motor Co., Inc.
1517 Connecticut Ave.

BURROWS AND CONNELLY IN TIE FOR PUBLIC LINKS TITLE

Rivals Meet Today in Play-Off

Shoot 315 in 72-Hole Test at East Potomac Course.

65 Capital Golfers Compete in Maryland Tourney.

By HENRY LITCHFIELD WEST.

THE contest for the public links golf championship of the District of Columbia ended yesterday afternoon on the East Potomac Park course in a tie between Bradley H. Burrows, the defending champion, and John J. Connelly, each finishing the 72-hole medal round with 315 strokes. The tie will be played off at 1 o'clock this afternoon, eighteen holes.

At the beginning of the final round of 36 holes yesterday morning Burrows and Connelly were tied at 158. When the first nine on Course A had been played, Burrows, out in 39, had gained a stroke over his opponent, whose card totaled 80. Both played the second nine, course C, in 38, so that Burrows retained his narrow lead. However, in the afternoon, Burrows negotiated the first nine in 37, while Connelly expended 40 strokes, so that the later was four strokes in the rear. At that point it was predicted that all was over but the shouting, for no other contestant was within striking distance of the leader.

Burrows Pursued By Jinx.

The uncertainty of golf was never better illustrated than the happenings on the last nine of the medal round. Burrows seemed pursued by a jinx. The first two holes are par 5s, but Burrows on each hole took three strokes from off the green for 6s, and then on the fourth hole, a par 3, he overdrove the green beneath some hanging tree branches, and his next shot did not move his ball 10 feet. Then he played over the green and was fortunate to get a 5. Then he had another 6 on the seventh—too many 6s for any player who is trying to keep down his score and win a championship medal. He finished with 43 for a total of 80.

Meanwhile Connelly was steadily gaining—in fact with a birdie on the first hole, followed by pars, he soon was even with Burrows and although he was one over par on the fifth and sixth holes, he scored another birdie on the seventh, finishing with 39 for a total of 79 for the round and ending the competition with a tie. The cards:

MORNING ROUND.

Out—									
Burrows	4	3	5	4	3	5	5	5	5—39
Connelly	3	4	4	5	5	3	6	5	5—40
In—									
Burrows	4	5	5	3	5	5	4	4	4—38—77
Connelly	5	5	4	4	4	5	5	3	4—38—78

AFTERNOON ROUND.

Out—									
Burrows	4	3	4	5	4	3	5	5	4—37
Connelly	5	3	4	5	5	4	3	5	6—40
In—									
Burrows	6	6	4	5	4	5	6	3	4—43—80
Connelly	4	5	5	3	5	5	4	4	4—39—79

John M. Downey, who was only 2 strokes behind Connelly at the beginning of the last nine, having played the first nine of the afternoon round in 36, seemed a possible second in the race; but he took 40 for the second nine and finished with 318, the closest score to the two leaders. Harlan Will had a total of 319 and Everett R. Johnson had 320. All the other players were some distance down the line. The final scores:

315—Bradley H. Burrows, 79, 79, 77, 80; John J. Connelly, 81, 77, 78, 79.
318—John M. Downey, 78, 81, 83, 76.
319—Harlan Will, 86, 76, 79, 77.
320—Everett R. Johnson, 81, 79, 86, 74.
322—Wm. K. Wimsatt, jr., 82, 84, 78, 78.
328—G. C. Bannerman, 81, 79, 83, 86.
330—Joseph Mieker, 82, 81, 84, 83.
331—George Mellor, 81, 88, 84, 78.
333—Ralph T. Bennie, 81, 85, 81, 86.
335—Herbert G. Dorsey, 81, 81, 85, 88; R. R. Hair, 85, 78, 86, 86.
347—James Thornton, 90, 88, 89, 80; Maynard Hamma, 99, 88, 81, 89.

The four members of the public links team which will represent Washington in the national public links championship will play on the Chevy Chase course next Tuesday afternoon, with Burrows and Connelly paired against Robert Burton and Harlan Will.

Fred McLeod, professional at the Columbia Club, is at the Episcopal Eye, Ear and Throat Hospital, recovering from an operation for the removal of his tonsils.

The names of 65 Washington golfers appear on the entry list of the Maryland Country Club invitation Golf Tournament, which began yesterday. A few of these players competed yesterday in the first day of qualification, but the bulk of the Washington visitors are on the program for today. The list published in The Post yesterday was incomplete. The personnel of the pairings and times of play for today is as follows:

9:43—Linday Stott, Beaver Dam.
9:55—Wilson Barrett, Indian Spring; W. A. Mihills, Indian Spring.
10:00—Michael Oliveri, Argyle; Jack Powell, Columbia.
10:10—Lloyd S. Carey, Kenwood.
10:20—William E. Carey, sr., Kenwood.
10:25—George J. Richardson, Indian Spring; E. A. Merkle, Indian Spring.
11:00—J. P. Sullivan, Indian Spring.
11:05—Robert Gormley, Columbia; John Merritt, Columbia.
11:25—L. L. Stratton, Indian Spring.
11:35—W. M. Kochenderfer, Columbia.
11:45—J. C. Hodges, Columbia.
11:55—W. O. Mitchell, Indian Spring.
12:00—M. A. Shipley, Argyle.
12:10—H. N. Graves, jr., Indian Spring; Ralph S. Fowler, Washington Golf and Country.
12:15—J. Wm. Harvey, jr., Indian Spring; Herbert L. Lacey, Indian Spring.
12:20—Ralph Fleharty, Columbia; A. W. Howard, Washington.
12:30—George P. Howard, Washington.
12:35—Ray J. Norman, Washington; B. C. Brown, Washington.
12:40—W. W. Curtiss, Indian Spring; Maj. F. M. Davison, Indian Spring.
12:50—H. R. Devilbiss, Beaver Dam; R. J. Kammerer, Beaver Dam.
1:00—L. W. Laudick, Columbia.
1:05—O. J. DeMoll, Columbia; E. L. Pyne, Columbia.
1:20—Bynum E. Hinton, Columbia; A. M. Ferguson, Columbia.
1:25—John P. Holzberg, Columbia; Wilbur R. Garrett, Columbia.
1:30—E. J. Merritt, jr., Manor; D. N. Burnham, Manor.
1:35—I. N. Colburn, Manor.
1:50—Elliott Spicer, Indian Spring.
1:55—Leroy D. Sasscer, Indian Spring.
2:00—J. Monro Hunter, jr., Indian Spring.
2:10—Roger Peacock, Argyle.
2:15—H. C. Peacock, Argyle; Thomas S. Pitt, Argyle.
2:50—Maurice Nee, Manor; Fred A. Resch, Manor.
3:00—L. C. Pray, Manor; D. M. McPherson, Manor.
3:05—D. L. Thomson, Manor; Ray P. Garrity, Manor.
3:10—Mack Myer, Manor; J. R. Pattison, Manor.
3:15—H. P. Emlaus, Manor; H. L. Simcox, Manor.

BASEBALL TODAY, 3:00 P. M.
AMERICAN LEAGUE PARK
Washington vs. St. Louis
TICKETS ON SALE AT PARK AT 9:00 A. M.

MIRACLES OF SPORTS. —By Robert Edgren

THE FIRST LOOP-THE-LOOP WAS MADE BY A PILOTLESS BLERIOT PLANE AFTER ADOLPHE PEGOUD PARACHUTED.... THE PLANE LOOPED AND MADE A GOOD LANDING.
ELBERT BROOKS HAS FALLEN 560 MILES IN 2,665 PARACHUTE JUMPS.... HE WAS HURT ONLY ONCE - LANDING ON A RAILWAY CATTLE GUARD.
MADE A BOB-TAILED BIRDIE. MISS VIRGINIA VAN WIE PUT TWO BALLS OUT OF BOUNDS IN MATCH WITH PEGGY WATTLES AT KIRTLAND --- AND GOT A PAR 5.
©by R. Edgren 7-23
TOMORROW: ROADS AS THEY USED TO BE.

Blue Day, 4-1, Wins Feature at Empire

Empire City Race Track, N. Y., July 22 (A.P.).—Jockey Laverne Fator gave the Newtondale Stable's Blue Day a perfect ride to win the Hardy Purse, a dash of about six furlongs, which headed a scratch-riddled program here this afternoon. Four horses competed in the feature event, with William M. Moore, jr.'s, Billour the 3 to 5 choice. That colt was beaten a head for the lion's share of the spoils, while the Howe Stable's Lullaby 2d was third, another half-length back and two lengths in advance of Quorum.

Blue Day paid 4 to 1 and he ran the distance over a slow track in 1:10 1-5.

Home Run Hitters

(Associated Press.)
YESTERDAY.

Ruth, Yankees	2
Gehrig, Yankees	1
Gehringer, Tigers	1
Averill, Indians	1
Storti, Browns	1
F. Waner, Pirates	1

THE LEADERS.

Gehrig, Yankees	29
Ruth, Yankees	25
Klein, Phillies	23
Foxx, Athletics	19
Averill, Indians	19
Ott, Giants	17

LEAGUE TOTALS.

American	354
National	319
Total	673

Post Classified Ads are easy to read and easy to find . . .

Insco May Race Again Despite Broken Leg

Chicago, July 22 (A.P.).—Just when it appeared that his injuries were hopeless, Insco, sturdy thoroughbred, owned by Griffith Watkins, has made what appears to be a winning comeback in his fight for life.

Dr. Joseph M. Kaiser, veterinarian, who has been treating the fleet son of Sir Gallahad III, today said the latest X-Rays of his leg fractures showed surprising recovery and that it now was planned to ship the horse to the Kentucky farm to recuperate.

"If he continues his progress, we have every reason to expect that he will be back racing again," said Dr. Kaiser.

Lambert's Announces

REMOVAL SALE

That Means Big Saving of Dollars to You

CHOICE LIST HIGH-GRADE USED CARS TO SELECT FROM

Due to the ever-increasing popularity of the Greater Hudson Eight and the Essex Super-Six, we have found it necessary to procure larger quarters for our constantly expanding business.

We have met this situation by leasing the roomy three-story building, 1501 Fourteenth Street at P. Here we shall have our new and used car showrooms.

And now to the meat in the cocoanut—"It's an ill wind that blows nobody good." In this instance the good comes to you.

We have about 40 reconditioned cars that *must be sold* in the next three days. We have determined not to take them into our new quarters. This means that we shall offer bargains in high-grade cars with many thousands of miles of unused transportation at prices never contemplated by us. They comprise Hudson, Essex, Chevrolet, Nash, Graham-Paige, etc., etc.

Sale starts at 9 o'clock Thursday morning, and will continue until Saturday night.

Be sure to be among the early callers to secure the choicest bargains.

TERMS TO SUIT

Lambert-Hudson Motors Co.

"The House of Confidence"

24th and M Sts. N. W. West 1134

Minor League Results

INTERNATIONAL LEAGUE.

First game—				R.	H.	E.
Newark	000	000	000	0	3	2
Toronto	000	000	01x	1	4	2
Pruett and Hargreaves; Barnes and Stack.						
Second game—				R.	H.	E.
Newark	000	202	04	8	10	2
Toronto	100	120	00	4	9	3
Harrin, Myles, Thomas, Speece and Rensa; Mills, Harrison and O'Neill.						
First game—				R.	H.	E.
Reading	000	000	000	0	6	0
Montreal	000	001	00x	1	9	3
Wills and Lezzeti; Glaset and Head.						
Second game—				R.	H.	E.
Reading	010	000	0	1	4	1
Montreal	001	200	2	5	7	2
Welch and Lezeti; Claset and Head.						
First game—				R.	H.	E.
Jersey City	110	030	010	6	14	2
Rochester	010	000	22x	5	12	1
Nekola, Fullerton, Rufus Smith, Hartman and Munn; Judd, Foreman, Irwin and Jennard, Florence.						
				R.	H.	E.
Baltimore	100	130	211	11	13	1
Buffalo	000	000	000	0	7	3
Holloway and Kenna; Ferguson, Wilson, Ledbetter and Crouse.						

EASTERN LEAGUE.

				R.	H.	E.
Springfield	010	010	000	2	7	3
Norfolk	000	001	200	3	9	0
First game.				R.	H.	E.
Allentown	000	200	011	4	10	0
Richmond	000	100	000	1	7	2
Evans and Pasek; Lingrel and Galvin.						
Second game.				R.	H.	E.
Allentown	000	000	011	01	3	14	2
Richmond	000	000	200	00	2	4	1
Pipgras and Cochlin; Adams and Daly.							
				R.	H.	E.
Bridgeport	050	000	000	000	2	7	16	3
Albany	010	021	001	000	0	5	13	1
Mooney and Danning; Railton and Karlon, Glenn.								

AMERICAN ASSOCIATION.

				R.	H.	E.
Columbus	002	200	012	8	12	0
Kansas City	020	000	003	5	10	1
Gudat and Desautels; Sanders and Padden.						

Others not scheduled.

SOUTHERN ASSOCIATION.

				R.	H.	E.
Birmingham	000	101	010	3	9	0
Memphis	000	000	011	2	7	0
Caldwell and K. Taylor; May and Berger, Moss.						
				R.	H.	E.
Chattanooga	001	130	121	000	1	11	20	3
Knoxville	303	120	000	000	1	9	16	0
Holshauser, Griffith, Danforth and Schang; Owens, Burns, McColl and Erickson.								
				R.	H.	E.
Nashville	002	000	100	3	11	5
New Orleans	100	141	03x	10	14	0
Simmons, Droll and Treadwell; Ray and O'Neil.						

NEW YORK-PENN LEAGUE.

Elmira, 7-2; Wilkes-Barre, 3-8.
Williamsport, 11-3; Harrisburg, 0-9.
Scranton, 5-2; Binghamton, 3-1.
Hazleton, 9; York, 4.

PALMETTO LEAGUE.

Greenville, 11; Spartanburg, 5.
Augusta, 12; Florence, 7.

TEXAS LEAGUE.

Beaumont, 4; Fort Worth, 0.

GOVERNMENT LEAGUE.

U. Prints.	AB	H	O	A	Navy Yd.	AB	H	O	A
Dalglish,2b	3	0	6	1	Wood,3b	5	2	0	3
Edwards,ss	2	0	0	5	Plumb,lf,cf	5	0	2	0
Waple,1b	4	0	5	1	Lattin,ss	5	3	0	4
Simons,3b	3	2	2	1	Reigle,n,1b	4	0	10	1
Holbrook,lf	3	1	0	0	Nally,cf,2b	4	4	4	1
Desper,c	3	1	7	1	Schn'der,rf	2	1	1	0
Dewh'st,cf	3	1	2	0	Bowman,2b	2	0	1	0
Hutch'n,p	4	1	1	0	Luckett,c	4	2	7	2
Capon'to,rf	3	0	0	0	Kuhnert,p	4	1	0	1
*Roe	1	0	0	0	McDon'd,lf	2	1	0	0
McPh'n,rf	0	0	0	0					
Totals	29	6	23	10	Totals	37	14	24	12

*Batted for Caponetto in the eighth.
†Wood out: hit by own batted ball.

Union Printers	1	0	0	1	0	0	1	1	—	4
Navy Yard	0	1	1	0	0	0	4	0	—	7

Runs—Edwards, Simons, Holbrook, Desper, Wood, Plumb, Lattin (2), Nally (2), Schneider. Errors—Dewhurst, Desper, Simons. Two-base hit—Nally. Three-base hits—Holbrook, Desper. Stolen bases—Luckett, Lattin, Wood. Double play—Edwards to Dalglish to Waple. First base on balls—Off Kuhnert, 6; off Hutchinson, 2.

Naval Hospital Tackles Celtics at Alex. Sunday

Thriller Promised in Third Meeting, Each Having Victory to Credit. "Saints" Out for 18th Victory of Year.

Special to The Washington Post.

ALEXANDRIA, Va., July 22.—One of Uncle Sam's fastest service teams will parade its wares before local diamond fans for the third time this season when the Naval Hospital tossers, of Washington, come here Sunday afternoon for a game with the St. Mary's Celtics at 3 o'clock at Baggett's Park.

The Capital club, strengthened by several of the foremost sandlot stars of that city, has developed into a greatly feared organization after a slow start and lately has been wrecking the title hopes of many of this section's outstanding combinations.

Celtics and Gobs Split Two Games.

Included in the Gobs' list of triumphs is one victory over the Celtics. The two clubs have disposed of two of the five games scheduled between them in a series that is due to have great bearing on the semipro championship of this section. Each nine boasts one win.

Lem Owens, who defeated the old-time Dreadnaught A. A. here on many occasions while twirling for the Rex and Silver Spring teams years back, will face the youthful Celtic sluggers, it has been announced. Owens is pitching on the sandlots again after enjoying a number of successful campaigns in professional circles as a member of the Hartford Eastern League Club.

The Celtics will be shooting for their eighteenth victory of the season in the Naval Hospital contest and are anxious to score over Owens in doing so.

The "Saints" have victimized the following clubs this season: Fort Humphreys (2), Takoma Tigers (2), Virginia White Sox (2), Washington Red Sox (2), Naval Hospital, Culpeper, Hisers All-Stars, Fredericksburg Elks, H. A. French Co., Columbia Heights, Rockville and Washington Terminal. Against those triumphs are only two defeats, those at the hands of the Naval Hospital and Red Sox outfits.

Coach Ludlow Batting Above .640.

The roster of the club that piled up this impressive record for the Green and Gold includes Art Ludlow, slugging coach, who is batting above the .640 mark; "Doc" Dreifus, first baseman and pitcher, who has yet to be defeated on the hill; "Lefty" McIntire, undefeated in two years on the mound for the Celtics; "Coopy" Goodwin, 19-year-old outfielder, who is second to Ludlow in batting with a .500 mark, and Pat Murphy, rookie outfielder, who is topping the .400 mark with the willow.

Five of the team's stars have been with the club since its organization in 1926 and also played with the St. Mary's Juniors when that club won the junior title of Alexandria in 1925.

They are Capt. Bill Langford, second baseman who is hitting .385 and fielding the flashiest of any one on the team; "Bussy" Brenner, heavy-hitting lead-off man and a brainy, defensive performer; Russell Kidwell, peppy backstopper; Joe Hamilton, brilliant center fielder, and Rip Hicks, who is close up on the leaders at bat and who leads the fielders with only 1 error in 132 chances.

The St. Mary's Juniors skipped the senior class in their move upward in 1926 and won the city unlimited title in a series with the Cardinals, No. 5 Engine Company and Virginia Grays, taking six straight games. In 1927 and 1928 the team defended its title successfully and then moved into Baggett's Park in 1929, annexing at the same time the northern Virginia semipro crown.

In 1930 the club won the title in the Washington Independent League, composed of the fastest semipro teams in northern Virginia, the District of Columbia and Maryland.

FRONT ROYALS BOW.

Special to The Washington Post.

Front Royal, Va., July 22.—The All-Stars were defeated here this afternoon by the Fredericksburg, Va., team, the score being 7 to 4. Fainclout, pitching for the visitors, allowed but four hits, while Pulliam, pitching for the locals, allowed eight.

BOXING REPRESENTATIVE.

Special to The Washington Post.

Clarksburg, W. Va., July 22.—Ward Lanham, Fairmont attorney, will represent the West Virginia State Boxing Commission at all bouts staged in Fairmont, it was announced here today by Frank J. Maxwell, Clarksburg member of the commission, just returned from a tour of the State on organization business for the commission.

Diamond Dust

WITH the Stewart Pharmacy Juniors standing on the threshold of the championship of section A, junior division of The Post's Capital City League, the time is ripe to give some credit to George McNally, who has been the guiding hand behind the Druggists' successful campaign.

Mr. McNally has not been mentioned before as manager of the team simply because we were under the impression that "Stump" Warring held that position. But "Stump," it appears, has been handling the business affairs of the team and had no part in directing the boys on the field. And now let us hope that the 15 members of the Stewart team will stop telephoning at 2 a. m. with the admonition, "Hey, ain't you never gonna discover that Mr. McNally's running this team?"

The Franc Jewelers, who jolted the powerful Miller-Roamers in an 11-inning battle Sunday, will drill today at 5 p. m. on Diamond No. 4 of the Monument Grounds.

The Holy Rosary Seniors will go through their paces today at 5 p. m. on Diamond No. 1 of the Monument Grounds. All players are requested to report promptly.

The K. of C. Insects tackle the Cliff Boltons today at 3 p. m. on the South Ellipse. Members of both teams are urged to report promptly.

The Griffith-Blue Coals will drill Friday at 5 p. m. on the Phoenix diamond in preparation for Sunday's game with the Skinker Eagles. Manager Glascoe expects all members to report promptly.

The Ross Jewelry Co. Juniors will entertain the Stewart A. C. of Baltimore, Sunday at 3 p. m. on the Monument grounds. The game will immediately follow the Ross team's Capital City League fray with the Fussell-Young nine.

The Sterling A. C. will journey to Middleburg Va., Sunday for a game with the Middleburg A. C. at 3 p. m. All members of the Sterlings are requested to report at the clubhouse at noon before leaving for the game.

The Kanawha A. C. will stack up against Bill McCrea's Auth A. C. today at 5 p. m. on Diamond No. 1 of the Monument Grounds. Members of both teams are requested to report promptly.

The Congress Heights A. C. will drill today at 5 p. m. in preparation for Sunday's contest with the Kanawha A. C. All players are requested to attend today's session.

Post Classified Ads reach alert readers who respond "the first thing in the morning."

WEEK END SPECIALS
Repeated by Request

For Coupes Roadsters $2.00 Value 95c
For Coaches Sedans $4.00 Value $1.95

Modernistic Cushions
Usual $1.00 Value
only 39c each
For Use in Autos, Home, Motor-Boats, Etc.

Electric Cigar Lighter
For All Cars
Regular 50c Value 23c
WEEK-END ONLY

The NEW Guaranteed GOODYEAR SPEEDWAY TIRE at PRICES that fairly shriek Savings

BIG, rugged, guaranteed Goodyear quality tires. New in design, full Oversize, new in materials. Built with Goodyear's elastic Supertwist Cord. Thick, husky, tough wearing treads, giving lasting traction.
Only Goodyear, taking advantage of today's low costs, utilizing all its vast resources in equipment, and tire building brains and experience could give you this value.
No reason now to risk another mile on thin treads. If you need new tires, and want a big saving with sure, guaranteed Goodyear quality, don't delay. Come in. Let us show you this remarkable value.

	Each	Pair
29x4.40-21	$4.35	$8.50
29x4.50-20	4.78	9.26
30x4.50-21	4.85	9.40
28x4.75-19	5.68	11.14
29x5.00-19	5.99	11.66
30x5.00-20	6.10	11.90
31x5.25-21	7.37	14.52
30x3½ Cl	3.75	7.35

GOOD USED TIRES from $1.50 up

MID-WASHINGTON TIRE CO., INC.
Open 8 A. M. to 6:30 P. M.
Fourteenth St. at R DEcatur 5700

Our Connecticut Ave. Station Renders Modern Service
Drive in at Connecticut and Nebraska Aves. Spacious court, modern equipment and expert, pleasing service.
TIRES, BATTERIES, GREASING, VULCANIZING, GAS AND OIL
Emerson 0301 Open Until 11 P. M.

HOW IT BEGAN

By Russ Murphy and Ray Senusky

IN THE SOUP

DURING A BALL GAME IN 1900 BETWEEN NEW YORK AND CHICAGO, THE CHICAGO CLUB MADE ITS APPEARANCE IN FULL DRESS SUITS, AND THEY WERE DUBBED WAITERS BY THE CROWD. CHICAGO WAS DEFEATED 10 TO 2, AND SOME FAN JEERED, "THE WAITERS ARE IN THE SOUP." THE PHRASE CAUGHT ON AND IS NOW USED TO INDICATE EMBARRASSMENT OR DEFEAT.

MASHER

THE GYPSIES BELIEVED IN CHARMS, AND THEIR WORD "MAFADA" MEANS TO FASCINATE BY THE EYES. WE CORRUPTED IT INTO "MASH," SINCE A MASHER USUALLY STARTS HIS FLIRTING BY THAT MEANS.

WORK LIKE A BEAVER

AN INDIAN LEGEND SAYS THAT WHEN THE GREAT SPIRIT MADE THE WORLD HE CREATED BEAVERS LARGE AS MOUNTAINS, WHICH WORKED DAY AND NIGHT BUILDING DAMS TO SEPARATE WATER AND LAND. LEGENDS CONCERNING THE BEAVER'S INDUSTRY GAVE OUR ANCESTORS THIS EXPRESSION.

© 1931 by Metropolitan Newspaper Feature Service, Inc. Great Britain rights reserved.

TOMORROW—"Paying the Piper;" Origin of "Jackanapes;" "Yeoman Service."

If you have other ideas as to HOW IT BEGAN write to Russ Murphy and Ray Senusky, care of The Washington Post. If you want to see how some other particular custom or saying began let them know and the answer will be illustrated in this series.

HOW TO KEEP WELL

By DR. W. A. EVANS

To the limit of space, questions pertaining to hygiene and prevention of disease will be answered in this column. Personal replies will be made to inquiries, under proper limitations, when return stamped envelope is inclosed. Dr. Evans will not make diagnosis or prescribe for individual disease.

APPLES.

THE saying, "An apple a day will keep the doctor away," has in it some basis of truth, although not enough to decrease its popularity.

The chief medicinal value of this fruit lies in its vitamin content and especially in that principle which protects against scurvy and even cures that disease. It also protects against pyorrhea, gumboils, spongy gums, and decay of teeth. Apples vary in the amount of antiscorbutic vitamin they carry. The difference is a matter of variety more than of climate, soil, or season. According to a report of the Medical Research Council, certain members of the apple family have but little antiscorbutic vitamin. They found cooking apples to have rather more than other varieties. Roasting apples in their skins does not reduce the vitamin materially. This holds true of other methods of cooking. Cold storage apples retain their antiscorbutic vitamin. On the other hand, drying apples in the sun was destructive to the protective principle. Canned apples and apples dried by quick processes were better supplied with it.

Anemia is usually present in scurvy. In fact, it is one of its most frequent symptoms. Apples and other fruits are good for the anemia as well as the basic trouble.

Apple juice and apple cider have the antiscorbutic properties of the fruit from which they are made. Apples, apple juice and apple cider have some virtues as mild laxatives, particularly if they are taken immediately on arising. Kellogg claims that apples and apple juice are intestinal antiseptics, though most authorities do not accept that point as having been made.

This is about all the evidence there is for the medicinal qualities of apples.

On the other hand, they sometimes invite the doctor in, as many small boys can testify. Eating green apples is a prominent cause of diarrhea among boys. A green apple is composed of fiber, starch and malic acid, and the combination may irritate the digestive tract of children. Careless people sometimes fail to wash the insecticide from apples and thus they occasionally get a dose of poison that is sufficient to cause diarrhea. The worms and eggs at times found in apples do not infest human beings.

SOMETIMES SERIOUS.

Miss W. J. writes:

1. Is pyelitis serious? I have had it for over a year and have been clear only once.
2. What causes it?
3. Does it ever cause kidney stones?
4. I am 23 years old and weigh only 90 pounds. My height is 5 feet 3 inches. What should I weigh?

REPLY.

1. The kind that is due to colon infection may be serious but often is not. The kinds that are due to tuberculosis and to pus germs are quite serious. It is always disagreeable, since it may cause attacks of fever and there is much pain.
2. Most cases are due to infection with colon bacillus. Some are due to other infections. One of the possibilities in infection with tubercle bacillus.
3. Yes. It is sometimes the cause of phosphate stones.
4. 124 pounds.

GALLSTONES.

Mrs. J. W. writes: Is it possible to get rid of gallstones by any other means than an operation? I have tried dieting, but I get only slight results.

REPLY.

It is not. Gallstones are a condition and not a theory, and they can not be wished out. The symptoms of gallstones may be another matter. It is the shifting of gallstones that causes most of the symptoms. When the stones come to rest symptoms are likely to disappear. Thus, any one of a thousand circumstances, remedies and what not may be credited with curing gallstones. Ninety per cent of such cures are coincidents rather than cures, even in the loose sense.

(Copyright, 1931.)

Tiny Locomotive Runs; Believed World Littlest

Mullens, W. Va., July 22 (U.P.).—Vernon Musser, a machinist, has built what he believes to be the smallest steam locomotive capable of operation. It is 22 inches long, with a boiler 13 inches long, withstanding a pressure of 75 pounds. Alcohol is used for fuel. The boiler has 21 flues with a throttle in the dome.

Daily Cross-Word Puzzle

ACROSS

1 Argue
7 Fairy
13 Puffs up
14 That which obliterates
15 Acquiescence
16 Sword-like weapon
17 Born
18 United by stitches
20 Earlier than
21 Mocks
23 Lineage
26 Polite
30 Decreased
33 Kill with hunger
34 Adorned with rectangular insets
36 Reared
37 Dwells
40 A limb
43 Watchfulness
44 Public vehicle
47 Incarnation (Hindu Myth)
49 Rectangular block under a Doric corona
51 Expand
52 Prepared for publication
53 Covered with a roofing
54 Faculties of sensation

DOWN

1 College officer
2 Besides
3 Contemptible
4 Consumed
5 Strained
6 Animal fat
7 Withdraws
8 Cautious
9 A rodent
10 Insulate
11 Pull apart
12 Gaelic
19 A covering of false hair
21 Prevent by fear
22 Pierces with pointed weapon
23 Sharp blow
24 Arabian garment
25 Is able
27 To mistake
28 Wife of Adam
29 Had the direction of
31 Raise
32 Craved
35 Delve
38 United States coin (pl.)
39 Evade
40 Youths
41 Pernicious
42 A festival
44 Severs
45 On side opposite wind
46 Plots in a garden
48 Make edging
50 A metal

YESTERDAY'S ANSWER.

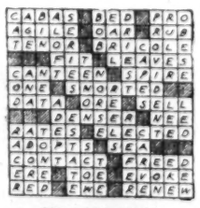

(Copyright, 1931.)

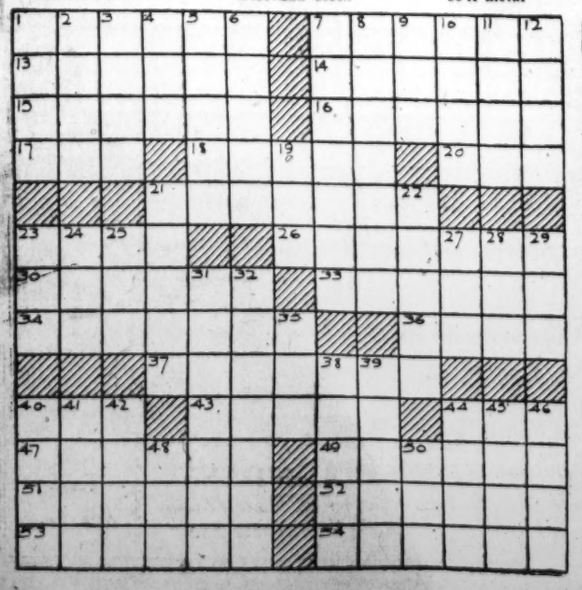

BUCK ROGERS, 2431 A. D. — Face Desperate Situation — More strange adventures in a full color page every Sunday. — By Phil Nowlan and Dick Calkins

THE ROOF OF THE TUNNEL LEADING TO THE PIRATES' CASTLE HAD CAVED IN BEHIND US—THE ENTIRE MOAT AND LAKE WERE POURING INTO THE PASSAGEWAY.
WE FLED TO THE END—WHERE A SHAFT LED UP TO THE CASTLE.
THE TUNNEL IS FILLING UP FAST!!
THE SHAFT GOES UP INTO THE GUARD ROOM.
YES, BUT HOW DO WE CLIMB UP THERE?
WE WERE IN A DESPERATE PLIGHT.
WHAT ARE WE TO DO?
I FORGOT!—WE SHOULD HAVE BROUGHT THE LADDER WITH US FROM THE OTHER END OF THE TUNNEL!
WAIT!—I HAVE AN IDEA!—OUR ONE-WAY ENERGY TUBES!!!
COPYRIGHT JOHN F. DILLE CO. REG U. S. PAT. OFF.
TO BE CONTINUED

GASOLINE ALLEY — Don't miss this feature in colors in The Sunday Post. — On the Trail

I'M AS SURE AS YOU ARE, SMOKY, THAT SOMEBODY IS STARTING THOSE FIRES.
AND YOU HAVEN'T BEEN ABLE TO FIND ANY SUSPICIOUS CHARACTER LOAFING AROUND?
NO. I'VE BEEN NOSING AROUND AND NOBODY HAS SEEN ANYBODY.
KEEP YOUR EYES AND EARS OPEN, PETE. YOU'LL GET HIM SOONER OR LATER.
YOU HAVEN'T SEEN ANYBODY SNOOPING ABOUT?
NO BUT SOME OF THESE BOYS ARE COLLECTING MATCHES. DON'T OVERLOOK THAT.
RACHEL, DO YOU THINK THAT THE FIRES AROUND HERE ARE OF INCENDIARY ORIGIN?
NO SAH! I THINK SOMEBODY IS SETTIN' 'EM.
KING
Reg. U. S. Pat. Off.: Copyright, 1931, by The Chicago Tribune.

MINUTE MOVIES — By Ed Wheelan

(All rights protected by the George Matthew Adams Service. Trade Mark Registered U. S. Patent Office.)

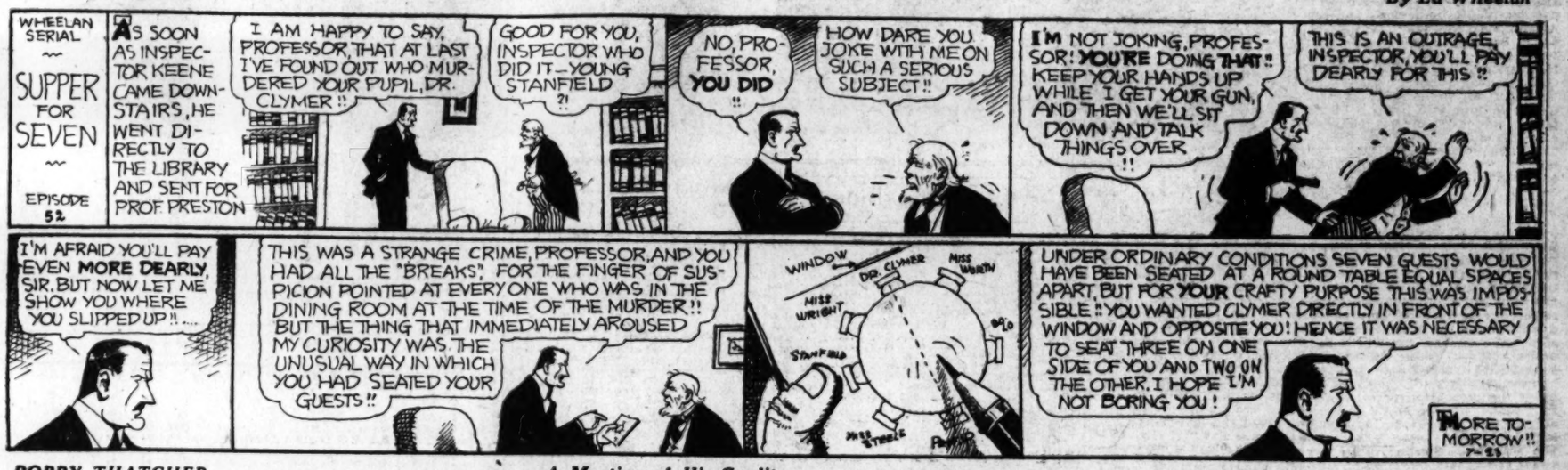
WHEELAN SERIAL
SUPPER FOR SEVEN
EPISODE 52
AS SOON AS INSPECTOR KEENE CAME DOWNSTAIRS, HE WENT DIRECTLY TO THE LIBRARY AND SENT FOR PROF. PRESTON
I AM HAPPY TO SAY, PROFESSOR, THAT AT LAST I'VE FOUND OUT WHO MURDERED YOUR PUPIL, DR. CLYMER!!
GOOD FOR YOU, INSPECTOR WHO DID IT—YOUNG STANFIELD?!
NO, PROFESSOR, YOU DID!!
HOW DARE YOU JOKE WITH ME ON SUCH A SERIOUS SUBJECT!!
I'M NOT JOKING, PROFESSOR! YOU'RE DOING THAT!! KEEP YOUR HANDS UP WHILE I GET YOUR GUN, AND THEN WE'LL SIT DOWN AND TALK THINGS OVER!!
THIS IS AN OUTRAGE, INSPECTOR, YOU'LL PAY DEARLY FOR THIS!!
I'M AFRAID YOU'LL PAY EVEN MORE DEARLY, SIR. BUT NOW LET ME SHOW YOU WHERE YOU SLIPPED UP!!....
THIS WAS A STRANGE CRIME, PROFESSOR, AND YOU HAD ALL THE "BREAKS", FOR THE FINGER OF SUSPICION POINTED AT EVERY ONE WHO WAS IN THE DINING ROOM AT THE TIME OF THE MURDER!! BUT THE THING THAT IMMEDIATELY AROUSED MY CURIOSITY WAS THE UNUSUAL WAY IN WHICH YOU HAD SEATED YOUR GUESTS!!
WINDOW
DR. CLYMER
MISS WORTH
MISS WRIGHT
STANFIELD
MISS STEELE
UNDER ORDINARY CONDITIONS SEVEN GUESTS WOULD HAVE BEEN SEATED AT A ROUND TABLE EQUAL SPACES APART, BUT FOR YOUR CRAFTY PURPOSE THIS WAS IMPOSSIBLE!! YOU WANTED CLYMER DIRECTLY IN FRONT OF THE WINDOW AND OPPOSITE YOU! HENCE IT WAS NECESSARY TO SEAT THREE ON ONE SIDE OF YOU AND TWO ON THE OTHER. I HOPE I'M NOT BORING YOU!
THE MORE TOMORROW!!

BOBBY THATCHER — A Meeting of His Creditors . . . — By George Storm

I KNOW I OWE YOU TWO DOLLARS, MR. FITTS, BUT CANTCHA TAKE IT OUTA NEXT WEEK'S PAY?... I OWE SO MUCH LATELY...
NO, I WON'T....TOLD YOU HOW IT WOULD BE WHEN YOU COME TO ME FOR THE MONEY..... WHY DIDN'T YOU THINK OF THAT WHEN YOU TRAIPSED 'ROUND TO SOCIALS AND BARN DANCES WITH THAT GIRL FROM DECATUR?
AND WHAT ABOUT THAT DOLLAR YOU BORROWED FROM ME.... SAID YOU'D RETURN IT PAY DAY?
DID HE SAY WHICH PAY DAY?
ANYBODY AS FAR IN DEBT AS YOU SHOULDN'T AFFORD A CAR WHY DON'T YOU SELL IT AND PAY OFF YOUR JUST DEBTS? IF I'D A BEEN AS FREE HANDED AS YOU WHEN I WAS A YOUNG FELLA I'D BE IN THE POOR HOUSE NOW, INSTEAD A BEIN' THE HEAD OF THIS BUSINESS
(Copyright, 1931, by The Bell Syndicate, Inc.)

THE GUMPS — Follow the Gumps in the colored Comic Section of The Sunday Post. — Scooge at Bat

TOM CARR IS BUSTED—BIM HAS HIS REVENGE—TOM AND THE WIDOW ARE ENGAGED—BUT OLD SCOOGE IS SORE—
WHEN THE WIDOW CAME TO SCOOGE AND HE AGREED TO FINANCE HER—IT WAS SO THAT SHE MIGHT MARRY A RICH MAN—
INSTEAD—WHEN SHE HAD A CHANCE TO MARRY BIM GUMP WITH MILLIONS—SHE BECAME ENGAGED TO TOM CARR—A PAUPER—AND PAYS SCOOGE WITH A HALF MILLION DOLLARS OF WORTHLESS STOCK—
IT IS TOO MUCH—
AND I TELL YOU—HENRIETTA ZANDER—THAT THIS IS A PUT UP JOB—YOU HAVE ROBBED ME—IF YOU STILL MARRY BIM GUMP AS YOU TOLD ME THAT YOU WERE GOING TO DO—HE WOULD GIVE TOM CARR'S FACTORY BACK TO HIM—AND THE STOCK THAT YOU PAID ME WITH WOULD STILL BE WORTH HALF A MILLION—THEN I'D FEEL YOUR DEBT WAS PAID—IF YOU DON'T MARRY BIM GUMP I WILL TELL TOM CARR ALL ABOUT YOU—WHAT AN IMPOSTOR YOU ARE—I'LL SPOIL YOUR LITTLE GAME—
MR. CARR—I HAVE COME TO WARN YOU AGAINST THIS WOMAN YOU ARE ABOUT TO MARRY—SHE CLAIMS TO BE AN HEIRESS—SHE IS NOT—SHE IS AN IMPOSTOR—SHE HAS BORROWED LARGE AMOUNTS FROM ME—
YES—MR. SCOOGE—AND YOU'VE BEEN PAID IN FULL—SHE GAVE YOU HALF A MILLION DOLLARS WORTH OF MY STOCK—WHEN IT WAS GOOD—FOR THE NOTE YOU WERE HOLDING OVER HER HEAD—AND YOU ACCEPTED IT—AND IF IT'S THE 400 PER CENT INTEREST YOU WERE CHARGING HER—THAT YOU WANT—I'LL GIVE YOU THAT NOW—
GET OUT!
SIDNEY SMITH
Reg. U. S. Pat. Off.: Copyright, 1931, by The Chicago Tribune.

Baby Mine

AUNTIE THOUGHT HER BEAU WAS GOING TO PROPOSE LAST NIGHT 'CAUSE HE HAD A FOLDER ON NIAGARA FALLS IN HIS POCKET

WINNIE WINKLE, THE BREADWINNER — See the Winkle family in colors in The Sunday Post. — As You Were

BACK OFF THE ROAD SO SOON, AD? YOU ONLY LEFT YESTERDAY AFTERNOON! DID YOU GET ANY ORDERS?
AND HOW, BABY! AND HOW! I'VE GOT A SWELL ORDER HERE FOR $200.!! THINK THAT OVER!
JULY 23
JUST THINK, DICK—AD GOT AN ORDER FOR $200.! ISN'T THAT GREAT?
YES'R! AND WOULD YOU MIND FIGURING UP MY EXPENSE ACCOUNT, MR. AUDITOR?
NOW WE'RE GETTING SOME ACTION!
SAY—YOU GOT AN ORDER FOR $200. AND YOUR SWINDLE SHEET SHOWS $300. FOR EXPENSES!!
WELL, I HAD TO ENTERTAIN TO GET THAT ORDER!
GOOD NIGHT! YOU CAN'T MAKE ANY MONEY THAT WAY!
I KNOW IT! I JUST FOUND THAT OUT!!!
IMBECILE!
DOPE!
BRANNER
Reg. U. S. Pat. Off.: Copyright, 1931, by The Chicago Tribune.

STOCK PRICES REACT DESPITE DEBT NEWS

Steel Is Market's Leader With Loss at Close; Other Issues Join Decline.

New York, July 22 (A.P.).—The security markets reacted today despite the reassuring official statements on the London conference. Stocks, which had been creeping higher for nearly a week, turned heavy in a volume of only 995,430 shares. Weakness of sterling exchange stood out among the day's developments. Grain quotations were about steady, but cotton took a tumble.

Some disturbance may have been caused by Wall street reports that the German political situation was becoming more trying, presumably as a result of a belief that the best to be hoped from the London meeting was an extension of existing credits and a decision in favor of leaving such accommodations undisturbed.

Talk of a huge international loan for the Reich, an operation which met with frank disfavor among many prominent bankers here, has died down, although not long ago the Germans were understood to hold that such help was necessary.

News Is Unfavorable.

Wall street's inability to guess what dividend action will be taken at next Tuesday's steel corporation meeting, a drop in steel operations to a new low for the depression, reports of lessened activity by the can manufacturers and a loss in electric power output, as compared with a year ago, contributed to the debit side of the news ledger.

With the automobile industry promising to touch its year's low next month and rail requirements temporarily satisfied, improvement in steel making is hardly expected before September, although a substantial autumn rise, perhaps to 50 per cent, is looked for.

U. S. Steel was clearly the market leader. At its low, 93⅞, the issue was down 3⅜, and it barely managed to close above the bottom for a net loss of 3⅛. American Can and Auburn Auto retreated 4 points each, while Bethlehem, Allied Chemical, Westinghouse, American Telephone, International Telephone, Consolidated Gas, American & Foreign Power, New York Central, Baltimore & Ohio and Case were down 2 to 3⅝. General Motors, whose report was published after the close, lost nearly a point. The $1.82 per share for the second quarter was closely in line with earlier estimates.

England's Gold Losses.

The Bank of England's gold losses to continental Europe were in the neighborhood of $15,000,000, bringing the total drain of the past week to not far from $100,000,000. This again brings up the question of whether the bank will act to stop the flow by raising the discount rate, but London dispatches did not seem to think this step would be taken tomorrow. Such action would, of course, tend to hold back British industry.

Although the pound here was well below the gold point, there were no indications that any metal would be shipped to New York. Apparently local banks are reluctant to aggravate the situation. Sterling cables here closed at 4.84 1-16, a net loss of three-quarters of a cent. The French franc, on the other hand, was strong.

Wheat traded narrowly, influenced in part by a bullish weather report and unfavorable crop advices from North Dakota. Final quotations represented a net loss of one-eighth of a cent on all months. Corn was mixed, with July five-eighths higher and September and December half a cent lower. Selling of cotton was in sympathy with the stock market decline and favorable reports on the crop.

CHICAGO GRAIN.

Chicago, July 22 (A.P.).—Offsets to disconcerting reports of developments at the International Financial Conference rallied wheat prices late today, and overcame early downturns. The offsets included bullish crop news from spring wheat sections both sides of the Canadian Line, South Dakota in particular. Moreover, indications pointed to larger export business in United States wheat than had been acknowledged, and the total receipts of new winter wheat dropped to 2,146 cars, about one-third of what they were at the peak of the harvest movement.

Wheat closed steady at the same as yesterday's finish to ¼-cent off, corn varying from ⅛ decline to ⅝ advance, oats ⅛ to ⅜ down, and provisions unchanged to 12 cents setback.

A leading unofficial crop authority reported serious damage to South Dakota wheat, probably cutting the promise a third. He laid the injury to recent excessively high temperatures that reached 114 degrees in some cases. Other reports were sensationally bullish as to North Dakota wheat, much of the State having a promise of feed and seed needs only. Five new cars of spring wheat, the first of the season, were received at Minneapolis, and millers there indicated that arrivals would find ready sale.

Tending to give late firmness to wheat prices were spread transactions that involved purchases of wheat against simultaneous equal sales of corn. Some buying of wheat was based on belief that prevailing prices were so low as to preclude likelihood of any important profits from speculative selling. Export wheat quotations at the Gulf of Mexico were relatively the lowest thus far on the 1931 crop.

Scarcity of July offerings was a feature in the corn pit, where a large operator was buying July and selling deferred deliveries. Forecasts of cooler, unsettled weather over parts of the West tended to relieve anxiety as to likelihood of a new hot wave. Acute need of moisture in many corn areas, however, was noted. Oats eased with corn, despite Illinois reports of hot weather damage to oats. Provisions lacked aggressive support.

Closing indemnities: Wheat—July, 54¾, offers; September, 57⅛@57¾, 54¼@54⅜; December, 57⅝@57¾, 58⅛. Corn—July, 57, 59⅞; September, 50⅞@51, 52¼; December, 44⅛@44½, 45¼@45⅜.

Cash grain:

WHEAT—No. 1 red, 53¾; No. 1 hard, 54; No. 1 yellow hard, 53@53¾; No. 1 mixed, 53.

CORN—No. 1 mixed, 57½@58; No. 1 yellow, 58@58¾; No. 2 white, 60.

OATS—No. 1 white, old, 27; No. 2 white, old, 27; No. 2 white, new, 24½@25½.

RYE—No sales.

BARLEY—35@50.

TIMOTHY SEED—4.50@4.75.

CLOVER SEED—13.50@20.00.

GRAIN AND PROVISIONS FUTURES:

	High.	Low.	Close.
Wheat—			
July	54⅞	53⅞	54
September	54⅞	53⅞	53⅞
December	58¼	57⅛	57⅞
Corn—			
July	58⅞	57⅝	58⅛
September	52⅛	51⅞	51⅞
December	45⅜	44⅞	45
Oats—			
July	25⅜	25⅛	25⅜
September	26⅜	26⅛	26⅜
December	29⅜	28⅞	29⅛
Rye—			
July	35⅞	34⅞	35¾
September	37½	36⅞	37⅜
December	41	40¼	[illegible]
Lard—			
July	....	....	7.75
September	7.80	7.75	7.80
October	....	....	7.75
Bellies—			
July	....	....	7.58
September	7.62	7.50	7.62

CHICAGO STOCKS.

	Bid.	Ask.
Yellow Taxi	18	19
Thompson	16⅛	18
Wahl	1⅜	2
Butler Bros	4½	5
Natl Leather	⅝	¾
Swift	28¾	26
Swift International	33½	34½
Libby, McNeil & Libby	10¼	10½
Midwest Util	18	18½
City Con com	⅛	¼
City Con pf	1⅛	3
Edison	199¼	200½
Pub Service ($100 par)	200	213
Public Service (no par)	200	213
Quaker com	135	139
Quaker pf	116	118¼
Bendix	20⅝	24¾
Borg Warner	19¼	19½
Ill Brick	11	11½
U S Gypsum	34½	37½
Great Lakes Dk & Dr	19½	20
Balaban & Katz	34	50
Cons com	..	3½
Cons pf	..	24
Elec Household	18¾	19¼
McCord	9	38

NEW YORK STOCK EXCHANGE TRANSACTIONS OF YESTERDAY

Sales in hundreds.

Sales	Stock	High	Low	Last	Chg.	Bid
	A					
2	Abitibi P & P	4½	4⅜	4⅜	— ⅛	4⅜
3	Adams Exp (1)	15⅞	15⅝	15⅝	+ ⅛	15½
50	Ad Exp pf (5) AS (z)	88	87	88	+17	86
2	Adams Millis (2)	25	25	25	+ 1⅛	25
9	Advance Rume	6	5⅞	6⅛	+ 1	6
20	Air Reduc (3)	78⅞	76⅝	76⅝	— 2⅛	76⅝
121	Alaska Jun (.40)	15⅛	14¾	14⅞	— ⅛	14⅞
4	Alleghany	7⅛	7⅛	7⅛	— ⅜	7⅛
35	Al Chem & Dye (6)	120⅞	118¼	118¼	— 3⅛	118
4	Allis Ch Mfg (2)	26⅛	26	26	— 1	25⅛
3	Amal Leather	2⅛	2⅛	2⅛	+ ⅛	2
1	Am Beet Sugar	3	3	3		3
70	Am Beet S pf AS (z)	12	10	12		10
281	Am Can (4)	106⅛	101⅞	101⅞	— 4⅛	101⅞
10	Am Car & F pf (7) AS (z)	61⅞	61⅛	61⅞	+ ⅛	61⅛
14	Am Chicle (3b)	43⅛	42⅛	42⅛	— 1	42⅛
4	Amer Europe	22	21	21	— 1⅛	20½
329	Am & For Pow	30⅛	28⅞	28⅞	— 2	28¾
17	Am Hawaii SS (1)	7⅞	7⅞	7⅞	— ⅞	7⅝
11	Am Home Prod (4.20)	62⅛	61⅛	61⅛	— 1	61½
1	Am Ice (3)	22⅛	22⅛	22⅛		22⅛
1	Am Ice pf (6)	64⅛	64⅛	64⅛	— 2	60
24	Am Internat	16	14⅞	14⅞	— 1¼	14⅝
2	Am Loco (1)	18	18	18		17⅞
2	Am Lo pf (7)	72⅛	72¼	72¼	— 2	72
3	Am Mach & F (1.40)	33⅛	33	33⅛		33
2	Am Metal	11⅛	11⅛	11⅛	— ⅛	11⅛
20	Am Nat Gas pf AS (z)	12	12	12	+ 1	12
4	Am Pow & Lt (1a)	38	37⅛	38	— ⅛	38⅝
2	Am P & L 6% pf (6)	91	91	91	— ⅛	90⅜
8	Am Rad St San (.60)	13⅞	12⅞	13⅞	— ⅛	13⅞
50	Am Rad St S pf (7) AS (z)	140⅛	140	140		140
8	Am Roll Mill	21⅞	21⅛	21⅞	— ⅝	21⅝
17	Am Safety Razor (5)	48	48	48		47½
10	Am Shipbuild (5) AS (z)	27⅛	27⅛	27⅛	+ ½	27
14	Am Smelt & R (2)	35	33⅛	33⅞	+ 1⅜	33¼
10	Am Snuff pf (6) AS (z)	110⅞	110⅞	110⅞	+ ⅞	107⅞
3	Am Solv & Ch	1⅛	1⅛	1⅛	— ⅛	1⅛
2	Am Steel Founders (1)	16½	16⅛	16⅛	— ⅛	16
1	Am Stores (2)	41⅛	41⅛	41⅛	+ 2	41
1	Am Sugar pf (7)	106⅛	105⅛	105⅛	— 1⅛	105¾
8	Am Sumat Tob	8	8	8		7½
42	Am Tel & Tel (9)	178⅛	176⅝	176⅝	— 2½	176½
2	Am Tob (5)	121	121	121		118
2	Am Tob pf (6)	129	129	129		129
100	Am Tob B (5)	125⅛	123⅛	124¼	— ⅝	124
7	Am Water Works (3)	51⅛	49⅛	49⅛	— 1½	49½
1	Am Water Works ctf (3)	47	47	47		46
6	Am Woolen	7⅛	7⅛	7⅛	— ⅛	7
18	Am Woolen pf	31	30½	31	— ½	30¾
2	Am Wtg P ctf	1⅛	1⅛	1⅛	— ⅛	1½
125	Anaconda (1¼)	26⅛	25⅞	25⅞	— 2	25¼
10	Arch-Dan M pf (7) AS (z)	98⅛	98¼	98¼		98¼
2	Armour Del pf (7)	48⅛	48	48		46
5	Arm of Ill A	2	2	2		2
3	Arm of Ill B	1⅛	1¼	1¼	— ⅛	1¼
2	Arm of Ill pf	14⅞	14⅞	14⅞	+ ⅛	14½
1	Assd App Ind	7½	7⅛	7½	+ ¼	7½
18	Assd App Ind rts	⅛	⅛	⅛		
3	Assd Dry Goods (2½)	19⅛	19	19	— ¼	18½
6	Atch T & S F (10)	164	161	164	— 1½	162
1	Atl G & W I	15	15	15	— ½	14½
43	Atlantic Ref (1)	16⅛	16	16	— ½	15⅜
36	Auburn Auto (4a)	170	165	167	— 4⅛	165
4	Autosales	1⅛	1⅛	1⅛		1
3	Aviation Corp	3⅛	3½	3½	— ⅛	3⅛
	B					
4	Baldwin Loc	14⅛	14	14	— ¾	13¾
10	Bald Loc pf (7) AS (z)	75⅞	75⅜	75⅞	— ⅛	75⅛
21	Balt & Ohio (5)	58⅛	56⅞	56⅞	— 2⅛	56½
10	Bang & Ar pf (7) AS (z)	110⅛	110⅛	110⅛	+ ½	107
52	Barnsdall A (1)	9	8⅛	8½		8⅜
1	Beatrice Cr (4)	59	59	59	— 1⅛	58½
1	Belg N Ry ptc pf (.69h)	75⅜	75⅜	75⅛	— ⅛	75⅜
27	Bendix Avia (1)	20⅛	20⅛	20⅛	— 1⅛	20¼
2	Best & Co (2)	38⅛	38⅛	38⅛		37⅛
139	Bethlehem St (4)	46½	44⅞	44⅞	— 2⅛	44⅜
2	Beth St 7% pf (7)	108½	108	108½		107¼
1	Blaw Knox (1½)	18	18	18	— 1	17⅛
10	Bohn Alum (1½)	35⅛	34	34	— 1⅛	34
2	Bon Ami (5b)	61	61	61	— ⅛	61
22	Borden (3)	58⅞	58½	58⅞	— ⅛	58½
12	Borg-Warner (1)	20	19	19	— 1	19
52	Briggs Mfg (1½)	13⅛	13¼	13¼	— ¼	13¼
11	Bklyn-Man Tr (4)	60⅛	59⅛	59⅛	— ¼	60
3	Bklyn Un Gas (5)	110	109⅞	109⅞	— 1⅛	109½
3	Brown Shoe (3)	43⅞	43½	43⅞	+ 1	42¼
8	Bruns T & Ry	6⅛	6⅛	6⅛	— ⅛	6¼
3	Budd Mfg	4¼	4¼	4¼		4¼
2	Budd Wheel (1)	9¼	9⅛	9¼		9⅛
3	Bullard Co	10⅞	10⅞	10⅞	+ ¾	10⅝
2	Bulova Watch (1½)	9⅛	9	9	— ⅛	8½
16	Burr Ad Mach (1)	23⅛	23	23	— 1½	23
10	Bush Ter 7% deb (7) AS (z)	90	90	90	+ ¼	85¼
5	Butte Cop & Z	2⅛	2⅛	2⅛		2⅜
10	Butte & Sup M	⅞	⅞	⅞		⅞
36	Byers Co	32½	31¼	31⅛	— 1⅛	31¼
	C					
4	Calif Pack (2)	24	23½	23½	+ 1½	23⅛
30	Calif Pete AS	12	12	12	—13	12
3	Calumet & Ariz	41	40¾	41	+ ⅛	40¾
2	Calumet & Hec	7⅛	7	7	— ½	6¾
1	Campbell Wy (1)	11¼	11¼	11¼		11
7	Canada D G Ale (3)	40	39	39	— 1⅛	39
386	Case (J I) (6)	73½	71¼	71¼	— 3¾	71¼
30	Case (J I) pf (7) AS (z)	98¼	98¼	98¼		98⅛
19	Caterpil Tr (3)	24	23½	23½	— ½	23¼
1	Celanese	13	13	13	— ½	12¾
40	Celotex Co pf AS (z)	19	19	19	+ 2	18¾
3	Central Ag (1½)	23	22⅝	22⅞	+ ¼	22¼
1	Century Rib M	5¼	5¼	5¼	+ ¼	4¾
2	Cerro de Pas (1)	17¾	17	17	— ⅛	17
3	Cert-teed 7% pf	23	22½	23		22½
3	Ches Corp (3)	38	37¾	37¾	— 1	36
2	Chic & Alton	¾	¾	¾		¾
2	Chic & Alto pf	⅝	⅝	⅝	+ ⅛	½
1	Chic Gt West	6½	6⅛	6½		6
22	Chic Gt W pf (2h)	26⅞	24⅞	25	— 1⅜	25
2	Chi, M, St P & P	5⅛	5⅛	5⅛	— ⅛	5¼
7	Chi, M, St P & P pf	10	9⅝	9⅝	— ⅛	9⅝
2	Chic & N W (4)	30½	30	30	— 1⅛	30
4	Chi, Rk Is & P (4)	43¼	40⅛	41	— 3	40
3	Childs Co (2.40)	21	20½	20½	— 1	20⅛
271	Chrysler (1)	23⅞	22¼	22⅛	— 1	22⅜
1	City Ice & F (3.60)	32⅛	32⅛	32⅛	+ ¼	32
30	City I & F pf (6½) AS (z)	80¾	80¾	80¾	+ ¾	80
1	City Stores	2⅛	2⅛	2⅛		2⅛
3	Coca Cola (7½b)	144¾	144¾	144¾	— 1½	144⅛
1	Cols Pal pfd (6)	103¼	103¼	103¼		103
9	Coll & Aik	14	13½	13½	— ⅛	13¾
10	Col & So 2nd pf (4) AS (z)	44	44	44		
25	Colum G & E (2)	31	30½	30⅞	— 7	30⅝
8	Colum Graph (.36h)	9	8⅞	8⅞	— ¾	8⅛
13	Colum Graph ctfs	9⅛	8⅞	8⅞	— ⅛	8¾
9	Colum Carb (5)	75⅛	73	73	— 2	73
180	C Cr 6½% pf ww (6½) AS (z)	89	87	89		88½
90	Com Cr 7% pf (1¾) AS (z)	25	24⅞	24⅞	— ¼	24⅜
10	Com Cr pf B (2) AS (z)	25¼	25¼	25¼	— ¼	25
3	Com Invest Tr (2)	23½	23¼	23¼	— ⅛	23¼
61	Coml Solv (1)	17⅝	16⅞	16⅞	— ¾	16½
47	Com'with So (.40)	8⅜	8⅜	8⅜	— ⅛	8⅜
4	Com'with So pf (6)	96⅛	96	96	— ⅛	95⅝
51	Congoleum Na (¼h)	13	12⅝	12⅝	— ⅛	12½
1	Cons Film pf (2)	14⅝	14⅝	14⅝	+ ¼	14
5	Cons R R Cu pf (6)	34⅛	33½	34⅛	+ 1⅛	33
5	Consol Text	⅝	⅝	⅝	— ⅛	
3	Cont Baking A	14	14	14		13¾
6	Cont Bak B	10	9⅞	10	— ¼	10
1	Cont Baking pf (8)	58	58	58		57
32	Conti Can (2½)	51⅞	49⅝	49⅝	— 2¼	49½
3	Conti Ins (2.40)	41	40	40	— 1½	
1	Conti Mot	2½	2½	2½	+ ¼	2½
112	Conti Oil Del	9⅝	9	9	— ⅛	9
23	Conti Shares	5¼	5	5	+ ¼	4⅞
23	Corn Prod (3¼b)	67	65⅞	66½	— ¾	66
30	Corn Prod pf (7) AS (z)	150	150	150		149
3	Coty	8½	8¼	8½		7¾
3	Crucible Steel	44¼	43⅝	43⅝	— 2¼	43
150	Crucible Stl pf (7) AS (z)	90	87	90	— ½	88
27	Cuban Am Sug	5½	5½	5½	— ½	5¼
20	Cuban Am S pf AS (z)	31	31	31	— 1	30
55	Cuban Dom Sug	¾		⅜		⅝
2	Cudahy Pack (4)	41	41	41		40
1	Curtis Pub (4)	72	71⅞	71⅞	— ⅛	71
29	Curtiss Wright	3⅜	3⅛	3⅛	— ⅛	3⅛
2	Curtiss Wright A	4⅞	4⅞	4⅞	— ⅛	4½
	D					
1	Davison Chem	12½	12⅛	12½	— ½	12⅛
2	Deere & Co pf (1.40)	19⅞	19⅞	19⅞	— ⅛	19⅞
1	Del & Hud (9)	124¼	124¼	124¼	+ 1⅛	123
4	Detroit Ed (8)	159⅛	159½	159½	— ⅛	155
22	Diamond Match	18⅞	18⅞	18⅞	— ½	18⅜
1	Diamond Match pf (1½)	27⅞	27⅞	27⅞	— ½	27½
7	Dome Mines (1)	11⅛	10	11⅛	+ ⅛	10
11	Dominion St (1.20)	23	22⅝	23	— ¼	22⅛
4	Douglas Aircraft (1¼b)	18⅞	18½	18⅞	+ ⅛	18⅝
26	Drug Inc (4)	73⅛	72	72	— 1¼	72
1	Dunhill Int	5	5	5	— ⅛	5
68	Du Pont de Nem (4)	88⅜	87⅞	87⅞	— 2⅛	87⅞
1	Du Pont deb (6)	123	123	123		123
	E					
33	Eastman Kodak (8b)	147¾	143½	144	— 4½	143¾
1	Eaton Ax & S (1.60)	15	15	15		15
28	Elec Auto L (6)	40⅜	39⅝	39¾	— 1¼	39½
2	Elec Boat	3¾	3¾	3¾	+ ⅛	3⅝
105	El Pow & Lgt (1)	39⅝	38⅛	38⅛	— 1⅜	38⅛
1	El P & L 6% pf	88⅛	88⅛	88⅛		84
10	Elk Horn C pf AS (z)	1½	1½	1½		1½
13	Endicott John (3)	44	42	42	— ½	41⅝
1	Erie R R	20½	20½	20½	— 1¾	19½
1	Erie 1st pf (4)	32⅞	32⅞	32⅞	— ⅛	31⅛
2	Eureka Vac Cl	5⅛	5⅛	5⅛		5¼
140	Exchange Buff (1½) AS (z)	16⅛	16⅛	16⅛	— ⅛	15¾
	F					
1	Fairbanks Mor (1.60)	18⅛	16¼	16¼	— ½	15½
2	Fash Park As	4¾	4½	4½	— ½	4¾
11	Federal Wat S (2.40)	15⅜	14⅛	14⅛	— ½	14⅞
4	Fid P Fire Ins (2.60)	44	43⅝	44	+ ¾	43½
2	First T & R pf (6)	62⅜	62⅛	62⅜	+ ¼	62⅛
8	First Nat St (2½)	55⅜	54¼	54¼	— ⅜	55
10	Fisk Rubber	½	½	½		½
100	Fisk R 1st pf cvt AS (z)	1⅛	1⅛	1⅛		1¼
7	Foster Wheel (2)	27⅛	25⅝	25⅞	— 1⅜	25⅛
2	Fourth N Inv (.33h)	27	27	27		26⅛
31	Fox Film "A" (2½)	17	16⅛	16⅛	— ⅛	16⅜
1	Freeport Tex (3)	26⅛	26⅛	26⅛	— ⅜	26
	G					
1	Gabriel A	3⅛	3⅛	3⅛	— ⅛	3¼
1	Gen Am Tank (4)	58	56	58	— 1	57½
16	Gen Asphalt (3)	23⅛	22	22	— 1	21⅝
2	Gen Bak (2)	20⅞	20½	20½	— ⅛	20⅛
14	Gen Bronze	8⅞	7⅞	7⅞	— 1⅜	7⅞
1	Gen Cable	6	6	6		5¾
5	Gen Cigar (4)	37½	37	37	— ⅛	35
191	Gen Elec (1.60)	42⅛	41	41¼	— 1½	41⅛
3	Gen Elec spl (.60)	11⅛	11⅛	11⅛		11¼
8	Gen Foods (3)	48⅞	48⅛	48⅛	— ¾	48⅛
9	Gen G & El A (.30h)	5	4⅞	4⅞	— ½	4⅞
7	Gen Mills pf (6)	97	97	97		97
156	Gen Mot (3)	38	37½	37⅝	— ⅜	37⅝
2	Gen Mot pf (5)	103⅞	103½	103⅞	+ ⅛	103
340	Gen Print Ink (2½) AS (z)	24⅛	24	24	+ ⅜	21¼
90	Gen Pr Ink pf ww (6) AS (z)	87	87	87	+ 2⅜	85
1	Gen Pub Serv	13¼	13⅛	13¼	— ⅛	12⅞
6	Gen Refract (4)	34⅛	33⅛	34⅛	— ½	34
17	Gen Thea Eq	3⅛	3⅛	3⅛	— ⅛	3⅛
40	Gillette Safety R	22⅛	21	21	— 1¼	20⅞
1	Gimbel Bros	6	6	6	— ⅛	5⅞
80	Glidden pr pf (7) AS (z)	69⅛	67	69⅛		66⅞
52	Gobel Adolph	8⅛	7⅞	7⅞	— ⅛	7¾
18	Gold Dust (2½)	28⅛	27⅞	27⅞		27¾
2	Goodrich	13	13	13	— 1	12⅞
9	Goodyear T (3)	41	39⅛	39⅛	— 1⅛	39⅛
34	Graham Paige	3⅝	3½	3½	— ⅛	3½
1	Granby Con M (1)	14⅛	14⅛	14⅛		14
1	Grand Sil St (1)	15⅞	15⅞	15⅞		15¾
1	Grand Stores pf (6½)	65	65	65	— 5	
11	Grand Union	16	15⅝	15⅞		15¾
1	Grand Un pf (3)	43⅜	43⅜	43⅜		43⅛
4	Grant (W T) (1)	37⅝	37⅝	37⅝		36⅛
4	Gt Nor Ry pf (4h)	47⅛	47	47		46⅛
5	Gt Nor Ir Ore ctf (2)	19⅛	19	19		18⅛
16	Gt West Sug	10⅛	10	10		9⅛
110	Gt West Sug pf (7) AS (z)	84⅛	84	84		88
12	Grigsby Grun	3⅛	3⅛	3⅛		3⅛
1	Guantan Sug	⅜	⅜	⅜		⅜
2	Gulf St Steel	14⅞	13⅛	13⅛	+ ⅛	13
	H					
130	Hack W pf A (1¼) AS (z)	28⅛	28	28	— ⅛	28
13	Hahn Dept St	5⅛	5⅛	5⅛	— ⅛	5⅜
2	Hahn D St pf (6½)	54⅛	53⅛	53⅞	— ⅛	53
2	Hall Print (1.20)	14⅞	14⅛	14½	— ⅛	14⅛
20	Hanna pf (7) AS (z)	87	87	87		86
250	Hawaii Pin (2) AS (z)	29	27⅛	29	— 2	28½
2	Hayes Body	3⅛	2¼	3⅛		3⅛
60	Hercules Pow pf (7) AS (z)	116	116	116		116
9	Hershey Choc (5)	95	94½	94½	— 1	94⅛
7	Hollander	16⅛	15⅛	15⅞	— ⅛	15½
1	Houd-Her B	4⅞	4⅞	4⅞	— ⅛	4⅛
1	Household P pf (4)	58⅞	58⅛	58⅛	— ⅛	58⅛
22	Houston Oil	43½	40⅛	40⅛	— 3	40⅛
10	Houston Oil new	9⅛	8⅛	8⅛	— ¾	8⅞

Sales	Stock	High	Low	Last	Chg.	Bid
1	Hudson Mot	13¼	13¼	13¼	— ⅛	13
10	Hupp Motor	7	6⅞	7	— ⅛	6⅞
	I					
3	Illinois Cent (4)	48	48	48	— ½	48
1	Indian Refining	2⅛	2⅛	2⅛	— ⅛	2⅛
2	Indust Ray (4)	31½	30⅛	30⅛	+ ⅛	30½
2	Inger Rand (4)	99	99	99	+ 4	93½
1	Insuransh (Del)	12½	12½	12½	— ⅛	12⅛
1	Insuransh (Del) rts	⅛	⅛	⅛		⅛
6	Interlake Ir	7⅛	7	7		6⅞
4	Int Bus Mach (6)	142⅞	142	142⅞	— 3¼	143
1	Int Comb E	2⅛	2⅛	2⅛	+ ⅛	2
1	Int Comb E pf	19	18½	18½	+ 1⅛	19¼
6	Int Harvest (2½)	43⅛	42¼	42⅜	— ¾	42
11	Int Hydro El A (2k)	25	24½	24⅜	— ⅜	24⅛
14	Int Match ptc pf (4)	55½	53½	53½	— 2⅛	53½
152	Int Nick Can (.60)	14⅞	14	14	— ¾	13⅞
20	Int Pap 7% pf AS (z)	23	23	23	+ ⅛	22⅛
2	Int Pap & P A	4⅛	4⅛	4⅛	— ⅛	4⅛
3	Int Pap & P C	2⅛	2⅛	2⅛		2⅛
1	Int Pap & P pf	22⅞	22⅞	22⅞		22⅝
1	Int Print Ink	12	12	12	— 1	11⅞
130	Ink Pr Ink pf (6) AS (z)	60	60	60	+ 2	59⅜
8	Int Salt (3)	34½	33½	34⅛	+ ⅛	34⅛
1	Inter Shoe (3)	50	50	50	— 1⅛	50
340	Int Tel & Tel (2)	31⅛	30½	30½	— 2	30½
2	Interst Dept St (2)	14⅛	14⅛	14⅛	— ⅛	14⅛
10	Int Dep St pf ww (7) AS (z)	60⅛	60⅛	60⅛	— 5⅛	60⅛
10	Int Dep St pf xw (7) AS (z)	61¼	61¼	61¼	+ ⅛	60
1	Island Crk C (4)	26	26	26		25
	J					
50	Johns Manville (3)	54⅜	52¼	52¼	— 2⅛	52⅛
	K					
1	Kelly Spring	2¼	2¼	2¼	— ⅛	2¼
20	Kelly Sp 8% pf AS (z)	16	16	16	— ½	13⅞
6	Kelsey Hay Wh	11	10⅞	10⅞	— ⅛	10⅞
15	Kelvinator	10⅞	10⅜	10⅞		10⅝
10	Kendall pf (6) AS (z)	52	52	52	+ 1	51
45	Kennecott (1)	19⅛	18⅜	18⅞		18⅞
3	Kresge (S S) (1.60)	26⅜	26½	26½		26⅛
90	Kresge Dept St AS (z)	5⅛	5⅛	5⅛		5⅛
90	Kreug & Toll (1.61)	19⅛	18⅞	19	— 1⅛	19
68	Kroger Groc (1)	31⅛	29⅞	30⅛	— 1⅛	30⅛
	L					
11	Lambert (8)	69	67⅞	67⅞	— ⅜	67⅛
1	Lee Rub & T	3⅛	3⅛	3⅛	+ ⅛	3⅛
1	Lehigh Val C	5⅛	5⅛	5⅛		5⅛
13	Lehman Corp (3)	55⅛	54	54	— 1	54
3	Lehn & Fink (3)	26⅞	26½	26½	— ⅛	26
1	Libbey O Ford Gl	15⅛	15⅛	15⅛	— 1⅛	15⅛
4	Ligg & Myers (5b)	73⅛	73⅛	73⅛		71
11	Ligg & My B (5b)	74⅛	73⅛	73⅛	— 1	73⅛
1	Liquid Carb (3)	29⅛	29⅛	29⅛		28⅜
43	Loew's (3)	45⅛	44⅛	44⅛	— 1⅛	44⅛
1	Loew's pf (6½)	91	91	91		90
11	Loft	5⅛	5¼	5⅛		5⅛
2	Loose Wil Bis (2.90b)	48⅛	48⅛	48⅛		48
164	Lorillard P	21	20	20⅛	— ⅛	20
1	Lorillard pf (7)	99⅛	99⅛	99⅛		100
1	Louisiana Oil	2⅛	2⅛	2⅛		2⅛
1	Louisv & Nash (5)	79⅛	79⅛	79⅛		78
3	Ludlum Steel	12⅛	11⅛	12⅛		11⅞
1	Ludlum St pf	35	35	35		32
	M					
1	Mack Trucks (3)	31⅛	31⅛	31⅛	— ⅛	30⅛
9	Macy R H (3)	79⅛	79	79⅛	— ¼	79
3	Madison Sq Gar (.60)	6⅛	6⅛	6⅛	— ⅛	6
20	Manati Sugar AS (z)	2⅛	2¼	2¼	+ ⅛	2¼
70	Manati Sug pf AS (z)	6⅛	6	6	— ⅛	5¼
2	Manh El Mod gtd	32	32	32	+ 1	31½
3	Marshall Field (2½)	25	24½	24⅛	+ ⅛	24⅛
5	Math Alkali (2)	23	22⅝	23	+ 1	22⅛
4	May Dept St (2½)	33⅛	33½	33½	— 1	33⅛
1	Maytag	4⅛	4⅛	4⅛		4⅛
80	McCrory St B (2) AS (z)	38	38	38	— 4	35
3	McIntyre Poro (1)	22	21⅛	21⅛		21½
25	McKeesport T (5½b)	83⅛	81	81	— 2	80½
4	McKess & Rob (1)	10⅛	9⅛	10⅛	+ ⅛	10
1	McKess & Rob 1 (3½)	31	31	31		30⅛
1	McLellan St	7⅛	7⅛	7⅛		7⅛
1	Mengel	4⅛	4⅛	4⅛		4⅛
118	Mex Seab Oil	16⅛	15	15	— ⅛	15
1	Miami Cop	6⅛	6⅛	6⅛		6
23	Mid Cont Pet	10⅛	9⅛	10⅛		9⅞
1	Midland Steel (3)	17⅛	17⅛	17⅛		17¼
1	Minn M Imp pf (6½)	20	20	20	— 8½	10
1	Minn & St L	¼	¼	¼		¼
8	Mo Kan T	15⅛	14⅞	14⅞	— 1⅛	14½
1	Mo K T pf (7)	52	52	52	— 1	51
2	Mo Pac pf (5)	67½	66⅛	66⅛	— 3½	67
1	Mohawk Cpt	14	14	14		13½
6	Monstanto Ch (1¼)	27	26⅛	26⅛	+ ½	26½
153	Montgomery Ward	20⅛	19½	19½	— 1⅛	19⅛
5	Mother Lode	⅛				⅛
38	Mullins Mfg	29½	28½	28½	— ¾	28½
130	Mullins pf (7) AS (z)	60½	57	57	— 4	55
1	Murray Corp	8⅛	8¼	8¼	— ⅛	8
	N					
17	Nash Motors (4)	28	27⅞	27⅞	— ⅛	27½
3	Natl Acme	6½	6⅛	6⅛	— ⅛	6
7	Nat Bell Hess	6⅜	6¼	6¼		6¼
23	Nat Biscuit (2.80)	60⅞	60¼	60⅜	— 1	60¼
15	Nat Cash R A	26½	25⅞	25⅞		25⅜
47	Nat Dairy Pr (2.60)	35⅛	34⅛	34⅛	— 1	34½
2	Nat Distill (2)	25⅛	25⅛	25⅛		25⅛
3	Nat Lead (5)	107½	104⅛	104⅛	— 1⅛	105
10	Nat Lead pf B (6) AS (z)	118	118	118		118
23	Nat Pow & Lgt (1)	25⅜	24⅛	24⅛	— 1¼	24⅛
1	Nat Ry Mex 1 pf (z)	⅛				⅛
50	Nat Ry Mex 2 pf AS	⅜				⅛
8	Nat Steel (2)	40⅛	39⅛	40		39½
4	Nat Surety (2)	34⅛	33	33	— 2	33
3	National Tea (1)	15⅛	15⅛	15⅛	+ ⅛	15¼
11	Neisner Bros	10⅛	10⅛	10⅛	+ ⅛	10
3	Nev Con Cop (1)	9⅛	9⅛	9⅛	+ ⅛	9½
4	Newport Co (1)	18⅛	18	18	— 1	18
1	Newton Steel	9½	9½	9½	— 1⅛	9½
24	N Y Central (6)	86⅛	84¼	84¼	— 2⅛	84½
50	N Y & Harlem (5) AS (z)	160⅛	157	157	— 2½	155½
9	N Y Investors	6⅛	5⅞	6⅛	+ ⅛	6¼
3	N Y N H & H (6)	72⅛	71⅛	71⅛		71
3	N Y N H pf (7)	113	113	113		113¼
3	N Y Ont & W	12⅛	12⅛	12⅛		12¼
20	N Y Steam $6 pf (6) AS (z)	105⅞	105⅞	105⅞		105⅛
15	Noranda Mines	19⅛	19	19	+ ⅞	18⅛
1	Norfolk & W (10)	173	173	173	— ⅞	172½
25	North Amer (10% j)	69⅛	68⅛	68⅛	— 1⅛	68⅛
6	Nor Amer Aviat	8⅛	8	8⅛	— ⅛	8⅛
1	Nor Amer Ed pf (6)	106	106	106	+ ⅛	105⅛
3	Nor Ger Lloyd (2.36h)	18	18	18		15⅞
3	Northern Pac (5)	40⅛	38⅞	39¼	— 2⅛	38⅛
50	Northwest Tel (3) AS (z)	45	45	45	+ 1	43½
	O					
37	Ohio Oil	10½	9⅞	10	— ⅛	10
21	Otis Elev (2½)	43	40½	43		41½
4	Otis Stl pr pf (7) AS (z)	41¼	41¼	41¼		40½
10	Outlet pf (7) AS (z)	107¼	107¼	107¼	— 2⅛	107¼
4	Owens Ill Gl (2)	31	30½	30⅛		31
	P					
11	Pacific G & E (2)	48	47⅛	47⅛	— ⅛	46⅞
8	Pacific Light (3)	54⅛	53⅜	53⅜	+ ⅛	54
19	Packard Mot (.40)	7⅛	7⅛	7⅛		7½
216	Param Publix (2½)	24⅛	23⅞	23⅞	— ⅛	23⅝
3	Pathe Exch	1⅛				1½
2	Pathe Exch A	6⅝	6⅛	6⅝		6⅜
4	Patino Min	10	9⅞	9⅞	— ⅛	8½
21	Penick & Ford (1)	41	40¼	41		
7	Penney (J C) (2.40)	34	33⅛	33⅞		33½
5	Penn Dix Cem	2⅛	2⅛	2⅛		2⅛
22	Penn R R (3)	47½	46½	46½	— 1⅛	46½
20	Peoples Dr cv pf (6½) AS (z)	100½	100¼	100¼		100
78	Petro Corp (1)	8⅜	8	8	+ ⅛	8
12	Phelps Dodge (1)	13⅛	12⅜	12⅞	+ ½	12½
4	Phila R C & I	7⅛	7⅛	7⅛		7⅛
28	Phillips Pet	8⅜	8⅛	8½		8¼
2	Pierce-Arrow A	13	13	13		13
1	Pierce Oil	⅜				
1	Pierce Oil pf	12½	12⅛	12½	+ ⅛	10½
9	Pierce Pet	2⅛	2⅛	2⅛	+ 2½	2
1	Pitt Scr & B (.70)	10	10	10	+ ½	9⅞
30	Pitt St pf (7) AS (z)	55	55	55		54⅞
6	Pitts United	5	5	5		5
2	Poor & Co	7⅛	7⅛	7⅛	+ 1	7
3	Prairie Oil & Gas	10⅛	10⅛	10⅛		10⅛
9	Prairie Pipe Line (3)	18⅛	17⅛	17⅞		17⅞
9	Procter & Gamble (2.40)	64⅛	64⅛	64⅛	— ⅛	64
12	Pub Ser N J (3.40)	81⅛	80	80		79½
2	Pub Ser N J 5% pf (5)	100	100	100	— 1	100
3	Pub Ser El & G $5 pf (5)	105⅛	105	105⅛	+ ½	104⅞
13	Pullman (4)	37⅛	37⅛	37⅛	+ ⅛	37⅛
1	Punta Al Sug	⅜				
57	Pure Oil	8⅜	8	8		8
10	Pure Oil pf (8) AS (z)	80	80	80		80
6	Purity Bak (3)	30¼	29	29	— 1½	28
	R					
318	Radio	18⅛	17⅜	17⅞	— 1¼	17⅞
6	Radio pf B (5)	41	40	40⅛	— ½	40
38	Radio-Keith-O	14⅛	14⅛	14⅛	— ½	14¼
4	Raybestos-Man (2.60)	20⅛	20½	20⅛	+ ⅛	19½
1	Real Silk	7	7	7		6⅛
13	Reming Rand	9¼	8½	8½	— ⅞	8⅛
12	Repub Steel	14⅛	14⅛	14⅛	— 1	14
1	Reynolds Met (2)	14⅛	14⅛	14⅛		14
57	Rey Tob B (3)	51⅛	50⅛	51	— ⅛	51
6	Rich Oil Cal	1½	1⅛	1½		1⅛
9	Rio Gran Oil	4½	4¼	4½	+ ⅛	4¼
2	Rossia Ins (2.20)	19	19	19		19
1	Royal Dut sh (2.2789h) XD	28¼	28¼	28¼	— ⅛	28
	S					
20	Safeway St (5)	58⅛	57⅛	57⅛	— ¼	57½
40	Safe St 7% pf (7) AS (z)	106	105⅛	105⅛	+ ⅛	105⅛
2	St Jos Lead (1)	18	18	18		17
1	St L San Fr	18⅛	18⅛	18⅛		18
1	St L San F pf (6)	32	31	31	— 1⅛	31
2	Seaboard Air	⅜	⅜			⅛
1	Seab Air pf	1	1	1		1⅛
1	Seagrave (.60)	6	6	6		5¼
33	Sears Roebuck (2½)	56⅛	55	55	— 1⅛	54½
24	Servel Inc	8⅛	7⅞	8		7⅛
4	Sharp & Dohme	11⅜	11⅛	11⅛		11¼
1	Sharp & Doh pf (3½)	54⅛	54⅛	54⅛		52½
4	Shattuck (F G) (1)	21⅛	21⅛	21½		20⅛
39	Shell Union	6⅛	6⅛	6⅛		6½
2	Shell Un pf (5½)	50⅛	48⅛	50⅛	+ 1⅛	50
11	Simmons	16⅛	15⅛	15⅛		15⅞
1	Simms Pet	6⅛	6⅛	6⅛		6
263	Sinclair Con	11⅛	10⅞	10⅞		10⅞
5	Skelly Oil	5⅛	5⅛	5⅛		5
2	Skelly Oil pf ww	24⅛	24⅛	24⅛	+ 3¼	21⅛
1	Snid Pack pf	11	11	11		9⅝
5	South Cal Ed (2)	44⅞	44⅛	44⅛	— ⅛	44⅛
4	Southern Pac (6)	82	81	81	— 1⅛	80⅛
12	So P R Sug	15⅛	14⅞	14⅞		14⅞
150	So P R S pf (8) AS (z)	112⅛	110	110		110
6	Southern Rail (4h)	32	31	31	— 1⅛	31
50	Spalding 1st pf (7) AS (z)	112½	112½	112½		112½
5	Sparks With (1)	8⅛	8	8⅛		8
39	Stand Brands (1.20)	18¼	17⅜	17⅜		17⅛
53	St G & El (3½)	64⅜	63	63⅛		62⅛
42	St Oil Cal (2½)	37⅛	37⅛	37⅛		37
1	St Oil Kan	13	13	13		12
74	St Oil N J (2b)	39⅜	38⅛	38½		38⅛
144	St Oil N Y (1.60)	18⅛	18	18⅛		18
4	Sterl Sec A	3⅛	3¼	3½		3⅛
3	Sterl Sec pf (1.20)	7½	7½	7½		6⅛
2	Sterl S cv pf (3)	35	35	35		34½
3	Stewart Warner	11	11	11		11
12	Stone & Web (3)	32¼	31⅛	31⅛	— 1½	31⅛
1	Studebaker (1.20)	18	18	18		17⅛
10	Studebaker pf (7) AS (z)	112¼	112¼	112¼	+ ¼	110⅝
1	Sun Oil (1)	42	42	42	+ 4½	39
2	Superheater (2½)	32⅜	31⅞	31⅞	— ½	31½
2	Superior Oil	⅝	⅝	⅝		⅝
	T					
4	Tenn Corp (½)	6⅜	6¼	6¼	— ½	6¼
35	Texas Corp (2)	24	23⅜	23½	— ¾	23½
11	Tex Gulf Sul (3)	35⅜	35	35	— 1	35
19	Tex Pac L Tr	11¼	10⅜	10⅜	— ⅝	10¼
1	The Fair (2.40)	18¾	18¾	18¾	+ ⅜	17⅞
8	Thermoid	4⅛	3⅞	4	— ⅛	3¾
1	Third Ave	13	13	13	— ⅝	12¼
2	Thompson J R (1)	16¾	16½	16¾	+ ⅛	16⅛
11	Tide Water As	5⅞	5½	5¾	+ ¼	5½
1	Tide Water As pf (6)	47½	47½	47½	+ 3⅜	47½
6	Timk Roll B (3)	35	34½	34⅝	+ ⅛	34½
3	Tob Prod	3⅛	3⅛	3⅛	— ⅛	3⅛
37	Tob Prod A (.80)	10½	10	10⅛	....	10
29	Transamerica (.40)	7½	7⅛	7¼	— ⅝	7⅛
8	Tri Cont Corp	9	9	9	— ⅛	8¾
3	Tri Cont pf (6)	92⅛	92	92	....	91
2	Trico Prod (2½)	34¼	34⅛	34¼	+ ⅝	34
1	Truax Traer	3⅜	3⅜	3⅜	— ¼	3⅛
1	Truscon St (.60)	13⅛	13⅛	13⅛	....	12½
1	Twin City R T	8	8	8	....	7½
	U					
1	Ulen & Co (1.60)	11½	11½	11⅛	+ ½	11⅛
4	Underwood Ell (5)	50	49½	49⅛	— ¾	49
3	Union Bag & P	12	12	12	— 1⅛	12
87	Union Carbide (2.60)	51	49¾	50¼	— ¾	50⅛
3	Union Oil Calif (2)	16¾	16⅛	16¾	— ⅛	16¾
5	Union Pac (10)	163⅛	162¼	162¼	— 1¾	162
1	Un Pac pf (4)	85	85	85	....	84¼
107	Unit Aircraft	28¾	27½	27½	— 1⅜	27⅝

Sales	Stock	High	Low	Last	Chg.	Bid
5	Unit Bisc (2)	36½	36½	36½		35½
2	Unit Carbon	15⅛	15	15	— ⅛	15
1	Unit Cigar	5	5	5		4⅝
137	United Corp (⅜)	23⅛	22¼	22⅛	+ ⅛	22⅛
1	United Corp pf (3)	50⅛	50⅛	50⅛	+ ¼	50
50	Unit Dyewood AS (z)	3	3	3		3
4	Un Elec Coal	5⅛	5⅛	5⅛	— ⅛	5⅛
5	Unit Fruit (4)	58⅛	58⅛	58⅛	— ⅛	58⅛
50	Unit Gas Im (1.20)	29⅛	28⅛	29	— ⅛	28⅛
1	Un G Im pri pf (5)	105⅛	105⅛	105⅛	— 1	105
18	Un Piece Dye (2)	21	19⅛	21	+ 1⅛	20½
1	U S & For Sec	7⅛	7⅛	7⅛	+ ⅛	7⅛
1	U S Gypsum (1.60)	36⅛	36⅛	36⅛	— 1⅛	36
1	U S Hoff Mach	11⅛	11⅛	11⅛		11
7	U S Ind Al	30⅛	29⅛	29⅛	+ 1⅛	29⅛
4	U S Leather	7⅛	7⅛	7⅛		7
4	U S Leath pr pf (7)	85½	85	85½	+ ⅛	85
2	U S Pipe (2)	23	23	23		22½
1	U S Pipe 1 pf (1.20)	18½	18½	18½		18⅛
1	U S Real & Imp (1)	17⅛	17⅛	17⅛		17
6	U S Rubber	14⅛	14⅛	14⅛	— ⅛	14⅛
1	U S Rub 1st pf	25⅛	25⅛	25⅛	— ⅛	25
360	U S Steel (7)	96⅝	93⅞	94⅛	— 3⅛	94⅛
1	U S Steel pf (7)	141⅛	141⅛	141⅛	+ ⅛	141
80	Univ Pict 1st pf (8) AS (z)	42	39	39	— 1	36
33	Util P & Lt A (2k)	23⅛	22⅛	23	— ⅜	22¾
	V					
241	Vanadium	31⅜	29⅞	29⅞	— 2⅛	29¾
130	Vulcan Detin (4) AS (z)	51¼	50⅛	50⅛	— ⅞	50

Sales	Stock	High	Low	Last	Chg.	Bid
	W					
2	Wabash pf A	23½	23½	23½		23½
1	Waldorf Sys (1½)	24⅞	24⅞	24⅞	+ ⅛	24¾
20	Warner Pict	7⅛	7	7	— ⅛	7
2	Warren Bros (2)	22	21⅛	21⅛	— ⅛	21¼
2	Warren Fd & P (2)	23⅞	22⅞	22⅞	— ⅝	23
1	Wesson Oil & S (2)	20	20	20		19⅞
40	W Penn El 7% pf (7) AS (z)	106	105⅞	106		105½
40	W Penn El 6% pf (6) AS (z)	99	99	99	— ½	97
10	W Penn P 7% pf (7) AS (z)	118⅛	118⅛	118⅛	— 1	118
12	West Dairy B	8⅞	8⅞	8⅞		8⅛
6	Western Mary	13⅛	13	13	— ⅛	12⅞
1	West Pacific	8⅛	8⅛	8⅛	— ⅛	8
16	West Union Tel (8)	118⅛	114⅞	115	— 3½	114¾
4	Westingh Air (2)	26	25⅞	26	+ ½	26
157	West El & Mfg (4)	66⅞	65⅞	65¾	— 2¼	65½
20	West E & M 1 p (4) AS (z)	99⅞	99⅛	99⅛	— ⅛	98⅞
8	Westvaco Chl (2)	23⅛	21⅞	22⅛	— 1¼	21⅞
1	White Rk M Sp (4)	39½	39½	39½		39
2	Wilcox O & G	5⅞	5⅛	5⅞	+ ⅛	5¼
32	Woolworth (2.40)	68⅛	67⅞	68	— ¼	67⅞
43	Worth P & M	50¼	48⅞	49	— 2	48½
3	Wrigley Jr (4)	72½	72½	72½	+ ⅜	71¾
	Y					
1	Yale & Towne (2)	22⅛	22⅛	22⅛	— 1⅜	22⅛
28	Yell Tr & C	8⅛	7⅞	7⅞	— ⅛	7⅞
	Z					
2	Zenith Radio	2⅛	2½	2½	— ⅛	2½
12	Zonite Prod (1)	12⅛	11⅞	12	— ⅛	11⅞

Total sales, 995,430 shares; previous day, 1,134,430; week ago, 2,605,100; year ago, 2,326,850; two years ago, 3,771,200; January 1 to date, 387,837,404; year ago, 528,113,240; two years ago, 614,622,800.

XD—Ex-dividend. XR—Ex-rights. AS—Actual sales. (a) Plus extras. (b) Including extras. (d) Partly stock. (e) Paid in scrip. (f) Paid last year. (h) Paid so far this year. (j) Payable in stock. (k) Cash or stock. (l) Payable when earned. (z) Unit of trading ten shares.

BOND SALES ON NEW YORK EXCHANGE

UNITED STATES GOVERNMENT BONDS.
(Dollars and Thirty-seconds.)
(Sales in $1,000.)

Sale	Issue	High.	Low.	Last.
3	Liberty 3½s, 1932-47	102.20	102.19	102.20
7	Liberty 1st 4¼s, 1932-47	103.12	103.10	103.11
61	Liberty 4th 4¼s, 1933-38	105	104.30	104.30
5	Liberty 4th 4¼s, reg, 1933-38	104.28	104.28	104.28
1	Treasury 4¼s, 1947-52	113.11	113.11	113.11
1	Treasury 4s, 1944-54	108.26	108.26	108.26
130	Treasury 3¾s, 1941-43, March	102.27	102.26	102.27
65	Treasury 3⅜s, 1946-49	101.21	101.18	101.20

CORPORATION BONDS.

Sale	Issue	High	Low.	Last.
	A			
11	Alleghany Corp 5s, 1950	68½	67⅞	67⅞
1	Am Agr Chem 7½s, 1941	102½	102½	102½
31	Am & Foreign P 5s, 2030	78⅞	78	78
3	Am Chain 6s, 1933	100	100	100
15	Am I G Chem 5½s, 1949	99¼	99	99
11	Am Internat'l 5½s, 1949	85⅛	85	85
1	Am Smelting 5s, 1947	103	103	103
29	Am Tel & Tel 5½s, 1943	110⅜	110⅛	110⅜
26	Am T & T 5s, 1965	108⅛	108⅛	108⅛
5	Am T & T cvt 4½s, 1939	133⅛	133¼	133¼
1	Ang Chil Nitrate 7s, 1945	60	60	60
8	A T & S F cvt 4½s, 1948	115⅛	115⅜	115½
15	A T & S F gen 4s, 1995	100⅛	100⅛	100½
	B			
6	Balt & O rfg 5s, 1995	101	100⅜	100⅜
36	Balt & O 4½s, 1933	101	100¾	100¾
15	Balt & O cvt 4½s, 1960	91	91	91
1	Bell T Pa 1s 5s, 1960, C	113	113	113
7	Beth Steel p m 5s, 1936	103⅜	103⅛	103½
12	Boston & Maine 5s, 1967	100½	100	100⅛
30	Bklyn Man Trans 6s, 1968	101⅞	101⅝	101⅞
12	Buf Ro & P con 4½s, 1957	79	77	79
	C			
2	Can Nat Ry 4½s, 1957	100¾	100⅞	100¾
1	Can Nat Ry 5s, 1969, July	106	106	106
19	Can Pac 4½s, 1960	98	97⅝	97⅝
37	Can Pac deb 4s perp	86	85½	85⅛
3	Central Pac 5s, 1960	103	103	103
71	Certain-teed 5½s, 1948	55½	53⅞	54⅞
9	Chesapeake Corp 5s, 1947	98	97¾	97⅝
19	Ches & O gen 4½s, 1992	106¼	106	106
1	C B & Q 4½s, 1977	103⅛	103⅛	103⅛
5	Chic & E Ill 5s, 1951	33½	32¾	32⅜
15	C M St P & Pac 5s, 1975	62½	61	61
80	C M St P & Pac adj 5s, 2000	24⅛	23½	23½
40	Chic & N W cv 4¾s, 1949	76	75¾	75⅝
14	Ch R I & P cvt 4½s, 1960	78½	77¾	77¾
40	C R I & P rfg 4s, 1934	94	93½	93½
2	Ch & West Ind 4s, 1952	91¼	91	91
2	Chile Cop 5s, 1947	88½	88½	88½
26	Cinn Gas & El 4s, 1968	96⅞	96⅞	96⅞
5	Cin Un Term 4½s, 2020	104⅛	104⅛	104⅛
11	C C C & St L rfg 4½s, 1977, E	97¾	97⅛	97⅛
1	Cleve Un Term 4½s, 1977, C	104	104	104
42	Colum G & E 5s, 1952, May	100	99½	99½
3	Com'l Inv Tr 5½s, 1949	98⅞	98	98
6	Con Gas N Y 5½s, 1945	107⅞	107½	107½
15	Cuba North Rys 5½s, 1942	41½	41½	41½
1	Cub Cane Prod 6s, 1950	11	11	11
	D			
4	D & R G con 4s, 1936	93½	93½	93½
11	Det E 5s, 1949, A	107¼	107⅛	107⅛
17	Det Ed 4½s, 1961, D	104	103⅞	103⅞
7	Dodge Bros deb 6s, 1940	91¼	91	91
1	Duquesne Lt 4½s, 1967, A	106	106	106
	E			
11	Erie ref & imp 5s, 1975	78	77⅛	77⅛
21	Erie gen lien 4s, 1996	77	76⅛	76⅜
	G			
7	Gen Motor Accept 6s, 1937	104⅛	104	104⅛
1	Gen Theaters Equip 6s, 1940	34⅛	34⅛	34⅛
12	Goodyear T & R 5s, 1957	91⅛	91⅛	91⅛
2	Gt Tk Ry Can 6s, 1936	106⅜	106⅛	106⅜
16	Gt Nor Ry 7s, 1936, A	110⅞	110¼	110¼
1	Gt Nor 4½s, 1977, E	95	95	95
57	Hud & Man rfg 5s, 1957, A	100	99¾	99⅞
24	Hud & Man adj inc 5s, 1957	79	78⅞	78⅞
2	Hum Oil & Ref 5½s, 1932	102⅜	102⅜	102⅜
	I			
2	Illinois Bell Tel 5s, 1956	106¾	106¼	106¼
5	Illinois Cent 4¾s, 1966	76⅛	76⅛	76⅛
34	I C & C S L & N O rfg 5s, 1963, A	87½	86⅛	86⅛
11	Inland St 4½s, 1978, A	95⅞	95¼	95⅜
2	Interb R Transit 7s, 1932	91⅛	91	91
21	Interb R Tr rfg 5s, 1966	72	71⅛	72
3	Int Cement 5s, 1948	87	86⅛	86⅛
19	Int Hydro Elec 6s, 1944	81½	81⅛	81½
17	Int Match 5s, 1947	88½	88	88⅛
1	Int Paper cvt 5s, 1947, A	71⅛	71	71
32	Int T & T cvt 4½s, 1939	92	91½	91⅛
12	Int T & T deb 5s, 1955	87⅛	86½	87
	K			
2	K C Southern rfg 5s, 1950	91⅜	91⅜	91⅜
5	K C Term 1st 4s, 1960	97½	97⅛	97½
2	Kansas Gas & El 4½s, 1980	98½	98⅛	98⅛
	L			
1	Lac Gas St L 5½s, 1953	101⅜	101⅜	101⅜
5	Lautaro Nitrate 6s, 1954	40¼	39	39
3	Leh Val Pa con 4s, 2003	87	87	87
11	Liggett & Myers 5s, 1951	108⅛	108	108⅛
23	Loew's Inc 6s, 1941	98	97½	98
51	Lorillard Co 5½s, 1937	99¼	99	99½
14	Louis & N 1st rfg 4½s, 2003	97⅞	97⅛	97⅛
	M			
8	Midvale Steel cvt 5s, 1936	103⅜	103⅜	103⅜
4	M K Tex adj 5s, 1967	79½	79⅛	79½
3	M K Tex 1st 4s, 1990	89	89	89
14	Mo Pac cvt 5½s, 1949	80½	79⅜	79⅜
5	Mo Pac 5s, 1977, F	84½	84⅛	84⅛
22	Mo Pac gen 4s, 1975	63	62	62½
4	Mnt Pow rfg 5s, 1943, A	105⅛	105⅛	105⅛
42	Nat Dairy 5¼s, 1948	102⅛	102	102⅛
2	N O Pu Sv 5s ctf, 1952, A	93⅜	93⅛	93⅜
7	N O Tex & Mex 5½s, 1954	76	75⅛	75⅛
32	N Y C & H R rf & imp 5s, 2013	105¼	104⅞	105¼
9	N Y C & H R deb 4s, 1934	102	102	102
1	N Y Ch & St L 5½s, 1974, A	89⅞	89⅞	89⅞
18	N Y Ch & St L 4½s, 1978, C	75	74⅛	74½
2	N Y Dock Co 5s, 1938	61	61	61
10	N Y N H & H 1st & rfg 4½s, 1967	93½	93⅜	93⅜
65	N Y Tel rfg 6s, 1941	106⅜	105⅞	105⅞
3	N Y W & Bost 4½s, 1946	82½	82¼	82¼
27	Nor Am Co 5s, 1961	101⅜	101	101
2	Nor Am Ed 5½s, 1963	10⅛	10⅛	10⅛
9	Nor Am Ed 5s, 1969, C	102⅛	102⅛	102⅛
39	Nor Pac 6s, 2047, B	110¼	110⅛	110⅛
3	Nor Pac pr lien 4s, 1997	93⅜	93⅜	93⅜
1	Nor States Pow 5s, 1941, A	105	105	105
	O			
16	Ore Wash R R & N 4s, 1961	95¼	95	95
8	Otis Steel 6s, 1941	84	83	83
	P			
1	Pac T & T 5s, 1937	106¼	106¼	106¼
6	Pan-Am P & Tr 6s, 1934	101	101	101
9	Paramount Publix 5½s, 1950	79⅛	78⅛	78½
1	Penn Dix 6s, 1941, A	60	60	60
6	Penn RR 4¾s, 1963	102½	102	102½
30	Penn RR 4½s, 1970, D	95¾	95¼	95¼
46	Phila Co 5s, 1967	103¼	103	103¼
23	Phillips Pet 5¼s, 1939	65	62½	64¾
24	PCC & St L 4½s, 1977	101	100¾	100¾
20	Postal Tel & Cable 5s, 1953	66¾	66	66½
7	Pure Oil 5½s, 1937	88⅝	88	88⅝
	R			
11	Rem Rand 5½s, 1947, ww	79⅜	79¼	79¼
2	Richfield Oil Cal 6s, 1944	30	30	30
	S			
4	St L I M & S 4s, R & G Div, 1933	97	97	97
41	St L S F 4½s, 1978	56½	55½	55½
16	St L S F pr ln 4s, 1950, A	68	67⅛	67⅞
1	St L S W con 4s, 1932	81	81	81
13	Seab A L con 6s, 1945	14⅞	14⅞	14⅞
6	Shell Pipe Line 5s, 1952	90	89⅞	90
13	Shell Union 5s, 1949, ww	80⅛	79	79
4	Sinclair C Oil col 7s, 1937	96½	96½	96½
3	Sinclair Crude Oil 5½s, 1938	103⅛	103	103⅛
26	Skelly Oil 5½s, 1939	62	60	61
1	So Bell T & T 5s, 1941	106½	106½	106½
7	Sou Pacific 4½s, 1968	94¼	94	94¼
13	Sou Pacific 4½s, 1969, ww	95⅜	95⅛	95½
15	So Pac 4½s, Ore Ln, 1977	100¼	100	100
1	South Ry con 5s, 1994	106⅜	106⅛	106⅜
7	South Ry gen 4s, 1956	81½	81¼	81½
25	St Oil N J deb 5s, 1946	104⅛	104	104⅛
19	St Oil N Y 4½s, 1951	100⅛	100¼	100⅜
	T			
1	Tenn El Pow rfg 6s, 1947, A	107	107	107
86	Tex Corp 5s, cvt, 1944	95¼	94⅞	95
5	Third Ave adj 5s, 1960	45	45	45
	U			
2	Un Pac 4½s, 1967	100	100	100
18	Un Pac gold 4s, 1968	94¼	94⅛	94¼
13	Unit Drug Del 5s, 1953	101¼	101¼	101¼
25	U S Rubber 5s, 1947	69½	68⅞	69½
18	Utah Pow & Lt 5s, 1944	103⅜	103⅛	103⅜
47	Util Pow & Lt 5s, 1959, ww	69¼	68	69¼
	V			
1	Virginia Ry 5s, 1962	106⅜	106⅜	106⅜
	W			
1	Wabash rfg 5½s, 1975	77½	77½	77½
1	Wabash 5s, 1980, D	65⅜	65⅜	65⅜
4	Wabash 4½s, 1978, C	63⅛	62⅛	62½
25	Warner Bros P 6s, 1939	41½	40¼	40¼
1	Western Elec 5s, 1944	106⅞	106⅞	106⅞
3	Western Maryland 5s, 1952	78	78	78
1	Western Union 5s, 1951	103½	103½	103½
6	Western Union 5s, 1960	103¼	102⅞	103¼
3	Wilson & Co 1st 6s, 1941	96¼	96	96¼
	Y			
4	Youngstown S & T 5s, 1978	100⅞	100¼	100⅞

FOREIGN BONDS.

Sale	Issue	High	Low	Last
	A			
2	Abitibi P & P 5s, 1953	54¾	54⅝	54¾
26	Argentine 6s, 1957, A	80½	78⅜	78⅜
44	Arg 6s sf, 1959, June	80	78⅜	78⅛
25	Arg 6s, 1961, Feb	79½	78⅜	78⅜
86	Arg 6s, 1961, May	80	78⅜	78⅜
7	Australia 4½s, 1956	61	60⅜	61
11	Austria 7s, 1957, ctfs	84	84	84
	B			
16	Batavian Pet 4½s, 1942	95⅜	95¼	95⅜
37	Belgium 7s, 1956	108	107	108
5	Belgium 6s, 1955	103	102¼	102½
26	Berlin City Elec 6½s, 1951	72¼	65	65
2	Bolivia 7s, 1958	18½	18½	18½
19	Bordeaux 6s, 1934	104⅛	104⅛	104½
6	Brazil 8s, 1941	68½	67	67
50	Brazil 6½s, 1926-57	54⅛	53	53
32	Brazil 6½s, 1927-57	54	53	53
91	British 5½s, 1937	107⅞	107	107⅞
43	Buenos A 6s, 1961	51	48	48
5	Bulgaria 7½s, 1968	65¼	65⅛	65¼
	C			
4	Canada 4½s, 1936	103¼	103⅛	103¼
35	Chile Mtg Bk 6s, 1961	40	39	39⅜
7	Chile 6s, 1960	42½	42	42
16	Chile 6s, 1961, Jan	43	42⅜	42
17	Chile 6s, 1961	42½	41	42⅛
19	Colombia 6s, 1961, Oct	68⅛	67½	67⅛
35	Copenhag 5s, 1952	99¼	99	99¼
23	Czech 8s, 1951	108⅛	107½	107½
	D			
90	Denmark 4½s, 1962	97¾	96	96¼
4	Deutsche Bk 6s, 1932	89½	89¼	89½
7	Duke Price Pow 6s, 1966	103⅞	103¼	103¼
12	Finland 5½s, 1958	77	76⅜	77
12	French 7½s, 1941	124⅝	124⅝	124⅝
3	French 7s, 1949	119	119	119
	G			
18	Ger C Ag Bk 6s, 1960, Oct	60	54	54
293	Ger Gov't Intl 5½s, 1965	64	60¼	60¼
129	Ger Rep 7s, 1949	88½	85	85
18	Ger Gen El 6s, 1948	71	65	65
1	Gt Con El P Jap 7s, 1944	100	100	100
	I			
3	Ilseder Steel 6s, 1948	52½	52¼	52½
9	Ital Pub Util 7s, 1952	92½	92	92½
25	Italy 7s, 1951	100⅝	100	100
	J			
50	Japan 6½s, 1954	107½	107⅜	107⅜
	M			
25	Marseilles 6s, 1934	104⅞	104½	104½
6	Milan City 6½s, 1952	87¼	86¼	86¼
3	Minas Gerae 6½s, 1959, ctfs	36¼	35⅛	36¼
	N			
2	New South Wales 5s, 1957	57	57	57
7	North Ger Lloyd 6s, 1947	65¾	65	65
28	Norway 6s, 1944	104	103⅛	103⅜
19	Norway 5s, 1963	100½	100½	100½
2	Nor Mun Bk 5s, 1967	97	97	97
10	Nor'weg Hyd El 5½s, 1957	97	96¼	96¼
	O			
11	Orient Dev Ltd 5½s, 1958	95¾	95	95½
	P			
6	Panama 5s, 1963, A	88	88	88
1	Paris-Lyons Med 6s, 1958	103½	103½	103½
5	Peru 1st 6s, 1960	20	19¼	20
43	Poland 8s, 1950	74⅜	72⅜	73½
41	Poland 7s, 1947	71½	69	71½
	Q			
6	Queensland 6s, 1947	74	73⅜	74
	R			
5	Rhine West 6s, 1953, ww	67	67	67
13	Rhine West 6s, 1955, ww	65	61	62
9	Rio de Janeiro 6½s, 1953	36	35	35
8	Rome 6½s, 1952	88⅜	88⅜	88½
35	Royal Dutch 4s, 1945	91	90½	90½
	S			
6	Sao Paulo St 7s, 1940	76½	76½	76½
26	Sax Pub Works 7s, 1945	67	60	60
9	Sax Pub Works 6½s, 1951	60	54	54
4	Serbs Cts Slov 7s, 1962	74	73	73
10	Siemens & Hal 6½s, 1951	85	85	85
6	Sweden 5½s, 1954	104⅜	104	104
2	Swiss 5½s, 1946	105⅜	104⅞	104⅞
	T			
10	Tokyo City 5½s, 1961	96⅞	96⅝	96⅜
13	Tokyo El Lt 6s, 1953	85½	84¾	84¾
	U			
11	Un Stl Wks 6½s, 1951, A	55	53⅛	53⅛
16	Uruguay 6s, 1960	60	58	59⅞
	V			
2	Vienna City 6s, 1952	83⅜	83⅜	83⅜
	W			
16	Westph Un El Pow 6s, 1953	54⅞	53	53
	Y			
17	Yokohama 6s, 1961	100⅝	100¼	100⅛

Total sales today, $8,503,000. Previous day, $7,362,000. Week ago, $13,286,000. Year ago, $7,810,000. Two years ago, $12,895,000. January 1 to date, $1,600,255,000. Same year ago, $1,643,203,000. Same two years ago, $1,727,311,000.

FOREIGN EXCHANGE.

New York, July 22 (A.P.).—Foreign exchanges easy. (Great Britain in dollars, others in cents.)

Great Britain—Demand, 4.84 1-16; cables, 4.84⅛; 60-day bills, 4.81⅝.
France—Demand, 3.92⅜; cables, 3.92⅝.
Italy—Demand, 5.22⅞; cables, 5.23⅛.
Belgium—Demand, 13.91⅝.
Germany—Demand, 23.50.
Holland—Demand, 40.23½.
Norway—Demand, 26.68½.
Sweden—Demand, 26.72½.
Denmark—Demand, 26.68¼.
Switzerland—Demand, 19.42¾.
Spain—Demand, 9.19.
Portugal—Demand, 4.45.
Greece—Demand, 1.29½.
Poland—Demand, 11.20.
Czechoslovakia—Demand, 2.96⅛.
Jugoslavia—Demand, 1.76⅛.
Austria—Demand, 14.06.
Roumania—Demand, 0.59⅝.
Argentina—Demand, 30.62½.
Brazil—Demand, 7.00.
Tokyo—Demand, 49.32.
Shanghai—Demand, 30.12½.
Montreal—Demand, 99.65⅝.
Mexico City (gold peso)—Demand, 49.10.

INVESTMENT TRUSTS.

(Quotations furnished by Knapp & Co.)

	Bid.	Ask.
Corporate Trust Shares	4¾	5¼
Cumulative Trust Shares	6⅜	6⅞
Low Priced Shares	6	7
Nation Wide Securities "B"	[illegible]	6½
New York Bank Trust Shares	7	7½
North American Trust Shares	4⅜	5¼
Super Corp of America "C"	6⅜	6⅞
Super Corp of America "D"	6⅜	6⅞
U S Elec L & P "B"	6⅜	7⅛
York Share Corp	17⅜	18⅜

TREASURY CERTIFICATES.

(Reported by J. & W. Seligman & Co.)

Rate.	Maturity.	Bid.	Offer.
2⅝	Sept. 15, 1931	100 9-32	
1½	Sept. 15, 1931	100 4-32	....
1½	Dec. 15, 1931	100 16-32	100 20-32
1⅛	Dec. 15, 1931	100 18-32	100 29-32
2	Mar. 15, 1932	100 29-32	100 31-32
3⅛	Dec. 15, 31-32	101 9-32	101 11-32

LIVE STOCK MARKETS.

Chicago, July 22 (A.P.). (United States Department Agriculture) — HOGS — Receipts, 13,000, including 2,000 direct; uneven, mostly steady with yesterday; bulk 170 to 220 pounds, 7.40@7.55; top, 7.60; 230 to 300 pounds, 6.00@7.35; pigs, 6.25@7.00; packing sows, 4.15@5.00; smooth sorts to 5.50; light light, good and choice 140 to 160 pounds, 7.00@7.45; lightweight 160 to 200 pounds, 7.25@7.60; medium weight 200 to 250 pounds, 6.85@7.60; heavyweight 250 to 350 pounds, 5.40@7.10; packing sows, medium and good 275 to 500 pounds, 4.10@5.50; slaughter pigs, good and choice 100 to 130 pounds, 6.25@7.00.

CATTLE—Receipts, 10,000; calves, receipts, 2,500; general steer and yearling market strong to 25 higher; active at advance; light cattle up most, but better grade weighty steers sharing advance; up to 8.40 being paid for 1,300 pounds averages; yearlings scaling 980 pounds topped at 9.10; liberal supply crop selling at 8.25@8.75; most weighty bullocks, 7.50@8.00; other classes mostly steady. Slaughter cattle and vealers: Steers, good and choice 600 to 900 pounds, 7.75@9.25; 900 to 1,100 pounds, 7.75@9.10; 1,100 to 1,300 pounds, 7.00@8.50; 1,300 to 1,500 pounds, 6.75@8.50; common and medium 600 to 1,300 pounds, 5.50@7.25; heifers, good and choice 550 to 850 pounds, 7.25@8.85; common and medium, 4.25@7.25; cows, good and choice, 4.50@6.25; common and medium, 3.50@4.50; low cutter and cutter, 2.00@3.50; bulls (yearlings excluded) good and choice (beef) 4.25@5.00; cutter to medium, 3.50@4.75; vealers (milk-fed) good and choice, 6.75@8.25; medium, 5.75@6.75; cull and common, 4.00@5.75; stocker and feeder cattle: Steers, good and choice 500 to 1,050 pounds, 5.75@7.00; common and medium, 4.25@5.75.

SHEEP AND LAMBS—Receipts, 9,000; steady to 25 higher; choice lambs showing advance; early top 8.00 paid by city butcher; packers stopping at 7.50; choice rangers held around 8.00; most fat ewes, 2.00@3.00; few, 3.50; lambs, 90 pounds down, good and choice, 6.75@8.25; medium 5.25@6.75; all weights, common, 4.00@5.25; ewes, 90 to 150 pounds medium to choice, 1.75@3.50; all weights, cull and common, 1.00@2.00; feeding lambs, 60 to 75 pounds, good and choice, 5.00@5.75.

New York, July 22 (A.P.).—CATTLE, 450; dull, steers not quoted; State bulls, 3.50@4.75; cows, 1.50@4.75. Vealers, receipts, 1,170; weak. Good to choice, 8.50@10.00; medium, 6.50@8.00; culls and common, 5.00@6.00.

SHEEP AND LAMBS—Receipts, 4,100; steady. Ewes, 3.50; medium lambs, 7.00@8.25; common, 5.00.

HOGS—Receipts, 740; steady. Medium heavyweights, 7.40.

OIL QUOTATIONS.

Oil City, Pa., July 22 (A.P.).—Credit balance, $1.35; runs, 26,139; average runs, 31,568; shipments, 60,274; average shipments, 63,235.

NEW YORK COTTON.

New York, July 22 (A.P.).—Cotton declined further today under quite general selling.

The October position declined to 9.28 and closed at that figure, with a net loss of 25 points, while the general market closed easy at the low of the day, with net declines of 22 to 25 points.

The opening was steady to 13 points lower and aside from occasional small rallies, was on the down grade during the greater part of the session, while at the decline 10-cent cotton again disappeared from the local board. The news of the day was generally construed as against values and about the only sustaining factor in the market was a rather broad and continuous demand from trade interests which absorbed a large portion of the selling and at times gave the market a show of stability.

The Liverpool cables were lower than expected and, while there was an absence of any official news to indicate any serious hitch in the London conference, neither was there anything of a very encouraging nature, which private advices from abroad intimated that that conference was not progressing as smoothly as some had anticipated.

The weather and crop news, including weekly weather and crop bulletin, was generally satisfactory and only partially counteracted by further complaints of the spread of boll weevil as the result of the recent showery weather. There were reports from an authority in South Carolina to the effect that entomologists were cautioning farmers to watch their fields closely, as there will probably be decidedly increased infestation, but traders seemed impressed by the fact that up to the present time there have been no real crop scares in the South, which is an unusual condition for this time of the year. The action of the stock market offered little encouragement to buyers and, aside from covering and trade fixations, the demand was slow.

Liverpool cabled that the market there had been influenced by liquidation, hedge selling and adverse political news which was only partially offset by trade calling and that cloth offers were disappointing with yarns quiet.

Exports today, 1,823, making 6,837,160 so far this season. Port receipts, 1,190; United States port stocks, 2,338,296.

Futures—	High.	Low.	Close.
July	9.15	9.00	8.99
October	9.48	9.28	9.28-29
December	9.70	9.53	9.53-54
January	9.81	9.65	9.65-66
March	9.98	9.83	9.83
May	10.17	9.99	9.99

THE METAL MARKETS.

New York, July 22 (A.P.).—COPPER—Steady; electrolytic, spot and future, 8.

IRON—Quiet, unchanged.

TIN—Easy; spot and nearby, 24.50; future, 25.00.

LEAD—Steady; spot, New York, 4.40; East St. Louis, 4.22.

ZINC—Quiet; East St. Louis, spot, 3.90; future, 3.95.

ANTIMONY—6.75.

FOREIGN MONEY MARKET.

Paris, July 22 (A.P.).—Three per cent rentes, 87 francs 50 centimes; 5 per cent loan, 103 francs 65 centimes.

Exchange on London, 123 francs 63 centimes. The dollar was quoted at 25 francs 51½ centimes.

London, July 22 (A.P.).—Bar silver, 13d per ounce. Money, 1¾ per cent; discount rates, short bills and three months, 2⅝ per cent.

First Mortgage Loans
Lowest Rates of Interest and Commission
Prompt Action
Thos. J. Fisher & Co., Inc.
738 15th Street

WE WILL BUY
Shoreham Hotel Notes
Corcoran Courts Bonds
Mayflower Hotel Bonds
Riverside Apt. Bonds
Cons. Tonto Copper Bonds
Call Our Trading Department on All Unlisted Stocks and Bonds.
Church, Wootton & Co.
INCORPORATED
612 Washington Bldg.
Metropolitan 2721

WE have adequate funds for loans on improved Real Estate in nearby Montgomery County, Md., and the District of Columbia for periods of 3, 5 or 10 years. Prompt decisions given applications.
5½%
INTEREST
BOSS and PHELPS
Realtors
FOUNDED 1907
1417 K St. N.W.
Loan Correspondent
John Hancock Mutual Life Insurance Co.

Real Estate Loans
(D. C. Property Only)
6%
No Commission Charged
You can take twelve years to pay off your loan without the expense of renewal. $1,000 for $10 per month including interest and principal. Large or small loans at proportionate rates.
PERPETUAL BUILDING ASSOCIATION
Established 1881
LARGEST IN WASHINGTON
Assets Over $25,000,000
Cor. 11th and E N.W.
JAMES BERRY, President.
EDWARD C. BALTZ, Secretary.

WE PAY 5% INTEREST ON YOUR SAVINGS
LOW TERM LOANS
D. C. Property Only
6%
for re-financing your present holdings, purchasing or building in D. C. No commissions charged, no renewals necessary. Inquire in detail about our Loan Plan.
Open Daily 9 to 5
Saturdays Until Noon
NAtional 1381
NATIONAL PERMANENT BUILDING ASSOCIATION
949 NINTH ST., N.W.
UNDER SUPERVISION OF U.S. TREASURY

You Can Go Away
—serene in mind that your Important Papers, Stock Certificates, Bonds and small valuables will be safe from fire, theft and prying eyes, when they repose in our Modern Vault.
¶SAFE DEPOSIT BOXES, of commodious size, at Very Moderate Annual Rentals.

Capital & Surplus $3,500,000
NATIONAL SAVINGS & TRUST COMPANY
The Oldest Savings Institution in the District of Columbia
Corner 15th & New York Ave.
Deposits Invited in any Amount
65th Year

FOREIGN BONDS LEAD MARKET IN DECLINE

Second Class Rails Develop Easier Tone; Latin Issues Record Wide Drops.

New York, July 22 (A.P.).—Sharp reactions in many foreign issues, and an easier tone to second grade domestic rails pulled the bond market lower today.

German loans were soft, although turnovers were moderate in most instances, and there were also some sizable declines in numerous Latin Americans, particularly the Argentines. German government 7s slumped 5½ points to 85 and closed at the bottom, while the Young plan 5½s dropped 4¾, also finished at their day's minimum, 60¼. Agricultural bank obligations were down 4½ to nearly 10 points, although trading in these listings was light. Obligations floated by German states and cities followed the trend of the governments.

Argentine loans were rather active, yielding 1 to 5 points. Chileans were slightly heavy. British 5½s turned over rather briskly, rising ¼ net to 107¾.

In the domestic list attention was centered largely on the rails, where gains recorded yesterday were generally lost. The softer spots embraced the Erie, the St. Paul 5s, Rock Island convertible 4½s, Missouri Pacific, New Orleans, Texas & Mexico 5½s, Frisco 4½s, Wabash 4½s and New York Central 4½s of 2013.

Oil bonds led the generally steady industrials. Phillips Petroleum 5¼s rallied more than 2 points but closed under the top. Pure Oil 5½s of 1937, Humble 5s, Standard of New Jersey 5s and Sinclair 6½s scored fractional gains. Miscellaneous issues showing some heaviness included International Match 5s and convertible 5s, International Cement 5s and Armour 5½s.

Utilities were mostly firm, although a few issues sagged moderately. The United States Government group was very dull and about unchanged.

LOCAL STOCK EXCHANGE

Sales—Regular call, 11:15 a. m.:

Capital Traction Co., 10 at 43, 10 at 43, 10 at 43, 40 at 43, 10 at 43, 1 at 43, 20 at 42¾.

Wash. Ry. & Elec. pfd., 10 at 99⅞, 100 at 99¾.

Commercial Natl. Bank, 10 at 212½, 10 at 212.

Federal Storage pfd., 10 at 110.

After call:

Potomac Elec. 6s, 1953, $1,000 at 110, $1,000 at 110⅛, $1,000 at 110¼, $1,000 at 110⅛.

Potomac Elec. 5½ pfd., 10 at 111½, 10 at 111⅝, 10 at 111¼, 50 at 111¾.

Potomac Elec. 6% pfd., 10 at 113½.

National Sav. & Trust, 10 at 395.

BONDS.

PUBLIC UTILITIES.	Bid.	Ask.
Amn. T. & Tel. conv. 4½s, '39	130	
Amn. T. & Tel. col. tr. 5s, '46	107¼	
Ana. & Pot. River R. R. 1st 5s	72	
Ana. & Pot. River Guar 5s	95	
C. & P. Telephone of Va. 5s	104½	105¼
Capital Traction 1st 5s	83	84
Chic. & Suburban Ry. 5s	71	
Georgetown Gas Lt. 1st 5s	105	
Pot. Elec. Power cons. 5s	104¼	105½
Pot. Elec. Power 2d gen. ref. 6s	109½	
Wash. Alex. & Mt. Vernon ctf.	2	
Wash. Gas Lt 4½s	100¼	101
Wash. Gas Lt. gold notes 4½s	100½	100⅞
Wash. Gas Light gen. 5s		
Wash. Gas Lt. Co., Ser. A 6s	103	
Wash. Gas Lt. Co., Ser. B. 6s	106½	107½
Wash. Ry. & Elec. cons. 4s	91½	92¼
MISCELLANEOUS		
Barber & Ross, Inc., 6½s	78	83
Chevy Chase Club 5½s	100	
Col. Country Club 5½s	102¾	103
Dist. of Col. Paper Mfg. 1st 6s	30	40
Wash. Market Cold Stge. 5s	94	
STOCKS		
PUBLIC UTILITIES.		
Amn. Tel. & Tel	177¼	
Capital Traction	42⅜	43½
*Washington Gas	115	125
N. & W. Steamboat	175	200
Potomac Elec. Power pfd. 6s	113½	114½
Potomac Elec. Power pfd. 5½s	111¼	112
Wash. Ry. & Elec. Com. 7s	425	
Wash. Ry. & Elec. Co., pfd.	99⅞	100½
NATIONAL BANKS.		
Capital	250	
Columbia	375	
Commercial (stamped)	220	225
District	198	210
Fed.-Amer. Natl. Bk. & Trust	49	51
Liberty	190	210
Lincoln	395	420
Metropolitan	285	325
Riggs	372	380
Second	166	210
Washington	193	220
TRUST COMPANIES.		
Amer. Security & Trust	310	320
Continental Trust		
*National Savings & Trust	390	400
Prince Georges Bk. & Tr.	28	40
*Union Trust	200	225
Wash. Loan & Trust	400	440
SAVINGS BANKS.		
Bank of Bethesda	58	65
Commerce & Savings	325	
East Washington	20	35
Potomac Savings (new)	65	75
Sec. Sav. & Com'l.	420	500
Seventh Street	290	
United States	530	630
Washington Mechanics	50	55
FIRE INSURANCE.		
American	280	
*Corcoran	145	
Firemen's	30	40
National Union	20	25
TITLE INSURANCE.		
Columbia	9	10½
Real Estate	145	160
MISCELLANEOUS		
Barber & Ross, Inc., com.	10	13
Col. Sand & Gravel Co. pfd.	89½	93
Col. Medical Bldg. Corp.	85	
D. C. Paper Mfg. Co. pfd.		5
District Natl. Securities pfd.	68	75
Emerson's Bromo-Seltzer (a)	28½	31½
*Federal Storage Co. pfd	110	130
Federal-American Co. com	2	3
Federal-American Co. pfd.	90	100
Langston Monotype	87	93
Mergenth. Ptr. & Storage com.	95	100
Mergenth. Ptr. & Storage pfd	90	
Mergenthaler Linotype	77¼	78
Natl. Mtge. & Inv. Co. pfd	43¼	5
Peoples Drug Stores pfd.	101	102
Real Est. Mtge. & Guar. pfd.	61½	63¼
Security Storage	104	110
Terminal Ref. & Wh'g Corp	45	50
Ter. & Mar. Trans Co	18½	23
Wash. Mech. Mtge. Co. com.	8½	
Wash. Medical Bldg. Corp.		115
Woodward & Lothrop Corp.	25	
Woodward & Lothrop pfd	106	

*Ex dividend.

BANK AND TRUST STOCKS.

New York, July 22 (A.P.).—Over-the-counter market:

BANKS.	Bid.	Asked.
America	42	45
Chase Natl	69	72
Chat. & Phen	62	66
Commercial	247	257
First Natl	3580	3780
Manhattan	68¾	71¾
Natl. City	79	82
Public	47¾	50¾
TRUST COMPANIES		
Bankers	94½	97½
Brooklyn Trust	385	400
Cen. Hanover	217	222
Chemical	45¾	47¾
Continental	21¼	24¼
Corn Exchange	95	99
Empire	45	48
Guaranty	452	457
Irving	31¾	33¾
Manufacturers	43½	47½
New York Trust	143	148
INSURANCE.		
Aetna Cas. & S	77	82
Aetna Life	44½	46½
Agricultural	94	104
Amer. Home	12	17
Boston	460	485
Carolina	22½	24½
City of New York	230	255
Coan. Gen. Life	90	95
Firemen's Ins	23¾	25¾
Glen Falls	41½	43½
Globe & Rut	490	540
Hanover	28½	30½
Kansas City	800	900
Maryland Cas	18	22
Mass. Bond	67	75
Natl. Fire	53	47
Prov. Wash	45	47
St. Paul Fire	150	160
Stuyvesant	39	44
Sun Life	1150	1250
Travelers	735	785

BALTIMORE SECURITIES.

Baltimore, July 22.—Closing prices:

Arundel Corporation 36½
Baltimore Trust 28½
C & P Telephone pf 117
Com Credit pf 25
Consolidation Coal 3
Cons G E L & P 88¼
Cons G E L & P 5% pf 107
Eastern Rolling Mills 6½
Emerson Br Sel C A 28
Fidelity & Guar Fire 25
Finance Service A com 6
Maryland Casualty 16½
Mer & Min Trans Co 25
Mortg Bond & Title 6¼
New Amsterdam Cas 28
U S Fidelity & Guar 19
West Md Dairy pf 98¾

COTTONSEED OIL MARKET.

New York, July 22 (A.P.).—COTTONSEED OIL: Closed firm. Prime summer yellow, 7.00; prime crude, 6.37½@6.75; July 7.16; September, 6.95; October, 6.55; December, 6.35; January, 6.50. Sales, three contracts.

NEW YORK CURB TRANSACTIONS

Sales in hundreds.	High	Low	Close
A			
25 Acme Stl (2½) AS	30	30	30
20 Affiliated Pr (1.60)	19½	19	19
22 Agfa Ansco	19½	19	19
3 Allegheny Gas	1½	1½	1½
700 Alum Co Am AS	126½	119	119
1 Am Austin Car	½		½
2 Am C P & L A(3r)	32½	31⅝	32½
7 Am C P&LB(10%f)	7¾	7	7¾
13 Am Com P A(10%f)	13	11⅝	13
6 Am C Pow B(10%f)	22½	20	20
7 Am Cyan B	7⅝	7⅝	7⅝
3 Am Dept St	2½	2½	2½
5 Am Equities	5½	5	5
21 Am & Fgn P war	17⅝	16½	16½
2 Am Founders	3¼	3⅛	3¼
9 Am Gas & El (1a)	68½	67	67
1 Am Invest B	5¼	5¼	5¼
3 Am Maracaibo	⅜		⅜
16 Am Sup Pow (.40)	11¾	11½	11⅝
2 Am Ut & Gen B vtc	1⅞	1¾	1⅞
3 Anglo Chi C Nit	1	1	1
69 Appalach Gas	4⅜	4⅛	4⅜
1 Appalach Gas A w	⅝		⅝
1 Ark Nat Gas	3⅞	3⅞	3⅞
12 Ark Nat Gas A	3⅞	3¾	3¾
50 Armstrong Ck(1)AS	20⅝	20⅝	20⅝
8 Asso G & El A (1r)	14¾	13⅝	13⅝
22 Atl Fr & Sug	¼	¼	¼
2 Atl Lobos pf	⅜		⅜
8 Atlas Util	5⅝	5½	5⅝
1 Aut V M cv pr pf	11⅝	11⅝	11⅝
B			
2 Benef Ind L (1½)	14⅝	14⅝	14⅝
1 Bickford (1.20)	15	15	15
2 Blue Ridge	3¾	3¾	3¾
1 Blue R cvt pf (3r)	32¾	32¾	32¾
8 Bras Tr & Lt (1)	20	19¾	19¾
4 Bridgeport M (¾)	1	1	1
1 Brill A (.34k)	4⅝	4⅝	4⅝
2 Buf N&E Ppf(1.60)	26¾	26¾	26¾
C			
5 Cable & Wire B	½	½	½
9 Cam Co vtc	¼	⅛	⅛
1 Can Marc Wireless	2¾	2¾	2¾
10 Carib Syn	1⅞	1¾	1¾
16 Cent P S A(10%f)	11½	11	11¼
17 Cent &SW Ut(7%f)	16¾	16¾	16¾
12 Cent Sts El (10%f)	7¾	7¾	7¾
3 Cent Sta Elpfxw(6)	59	59	59
1 Centrif Pipe (.60i)	5¼		5¼
1 C W P S A(1½s)	17¼	17¼	17¼
17 Chain Strs Dev	1¾	1¾	1¾
3 Chain Str St	10	10	10
67 Cities Serv (.30a)	10¾	10½	10⅝
1 Cities Serv pf (6)	65½	65½	65½
2 Cleve Elec Ill (1.60)	45¼	45	45
2 Colon Oil	1⅝	1⅝	1⅝
2 Colum Oil & G vtc	4	3¾	3¾
7 Comwlth & So war	1¾	1⅝	1⅝
10 Com'un WS(.12½a)	9¼	8⅞	9¼
25 Conn L&P(6½)pfAS	115	115	115
2 Cons G&EBlt(3.60)	88⅞	88	88⅞
1 Cont Shares cvt pf	29½	29½	29½
8 Copeland Prod	23¾	21½	23¼
8 Cord Corp	8¼	8	8
1 Cosden Oil	1⅛	1⅛	1⅛
1 Creole Pet	2¾	2⅝	2⅝
13 Crocker & Wheel	13	12¾	13
1 Crs &BwpMXW(3½)	24¼	24¼	24¼
1 Crown C Intl A	3½	3½	3½
6 Cuban Cane war	⅛	⅛	⅛
1 Curtis Mfg U	17⅞	17⅞	17⅞
D			
32 Dayton Airpl	¾	¾	¾
4 Deere & Co (1.20)	23½	23	23
8 De Forest	3¾	3⅝	3⅝
1 Detroit Aircraft	3¾	3¾	3¾
1 Detroit W(Clibrt(1½)	11½	11½	11½
6 Detroit Aircraft	3¾	3¾	3¾
1 Dresser Mfg A (2½)	31⅞	31⅞	31⅞
2 Dubilier Cond	2⅜	2⅛	2⅛
2 Duquesne Gas	1	1	1
2 Durant Mot	1½	1⅜	1½
E			
1 East States Pow B	10	10	10
2 Eact Util Asso cv	7½	7½	7½
271 El Bond & Sh(6%f)	40¼	38⅝	38½
2 El Bond & Sh pf (6)	103	103	103
1 El Bond&Sh5%pf(5)	91¼	91¼	91¼
1 E Pow Assoc (1)	13⅝	13⅝	13⅝
3 El P & L opt war	20	20	20
1 Electric Share(6%f)	13⅝	13⅝	13⅝
1 Empire Corp	71	71	71
5 Evans Wallo Lead	¾	¾	¾
F			
1 Fairbanks Morse 5s, 1942	92	92	92
16 Federal Water 5½s, 1954	61	60	61
1 Firestone Tire 5s, 1942	90	90	90
8 Fisk Rubber 5½s, 1931. cod	18½	15⅜	15⅜
11 Fla Pow & Lt 5s, 1954	88½	88½	88½
G			
2 Gatineau Pow 5s, 1956	90½	90½	90½
1 Gatineau Pow 6s, 1941	85	85	85
2 Gatineau Pow 6s, 1941. B	84	84	84
1 Gen Bronze 6s, 1940	60½	60½	60½
1 Gen Motor Acceptances 5s, 1932	101¾	101¾	101¾
5 Gen Motor Acceptances 5s, 1933	102	102	102
1 Gen Refract 5s, 1933	98⅝	98⅝	98⅝
5 Gen Wat Wks 6s, 1944. B	43	41	41
9 Georgia Power 5s, 1967	102¾	102¼	102¾
10 Gillette 5s, 1940	93	93	93
21 Goebel A 6½s, 1935. A	70½	68	69
2 Grand Trunk 4½s, 1933	108	108	108
8 Gulf Oil Pa 5s, 1937	102¾	102¾	102¾
2 Gulf St Ut 5s, 1956. A	99½	99½	99½
1 Gulf St Ut 4½s, 1961. B	94½	94¼	94½
H			
1 Houston Gulf Gas 6s, 1943. A	82¼	82¼	82¼
1 Houston Lt & Pow 4½s, 1978. D	99½	99½	99½
1 Hygrade Foods 6s, 1948. A	50½	50½	50½
I			
7 Ill Pow & Lt 5s, 1956. C	98	97¾	98
7 Ill Pow & Lt 6s, 1953. A	104¾	104¾	104¾
4 Ill Pow & L 5½s, 1954. B	102¾	102½	102¾
1 Independent Oil 6s, 1939	81½	81½	81½
18 Indianapolis P & L 5s, 1957. A	105	104½	104½
17 Insull Util Inv 6s, 1940. B	85¾	84⅝	85
1 Inter Pow Sec 6½s, 1934. B	102½	102½	102½
2 Interl Pow Sec 6s, 1955. C	96½	96½	96½
2 Interl Pow Sec 6½s, 1955. C	89	88	88
10 Interl Pow Sec 7s, 1952. F	87¾	87	87¾
10 Interl Sec Am 5s, 1947	70	70	70
34 Inters Pow 5s, 1957	87¼	86⅛	87¼
14 Invest Co 6s, 1947. A, xw	84½	84	84½
2 Iowa & L 4½s, 1958. A	95½	95¾	95½
1 Iowa Pub Ser 5s, 1957	97¾	97½	97¾
J			
17 Jersey Cent P & L 5s, 1947. B	103½	103¼	103¼
1 Jersey Cent P & L 5½s, 1945. A	103⅝	103⅜	103⅝
K			
1 Kansas P & L 5s, 1957. B	100¼	100¾	100¾
2 Kelvinator 6s, 1936, xw	98	98	98
5 Ker Util Inc, 1961, H	100½	100½	100½
3 Keystone Pub Ser 5s, 1978	99½	99⅛	99⅛
6 Kop Gas & C 5½s, 1950	102½	102¼	102¼
1 Kresge 5s, 1945	100¾	100¾	100¾
L			
1 Lacledе Gas 5½s, 1935	100¾	100¾	100¾
47 Lehigh P S 6s, 2026. A	104¾	104¾	104¾
1 Lex Util 5s, 1952	96¼	96¼	96¼
3 Libby McN & L 5s, 1952	92¾	92¾	92¾
1 Lone Star Gas 5s, 1942	99	99	99
4 Long Island Lt 5½s, 1952. A	103¼	103¼	103¼
8 Louis P & L 5s, 1957	101⅞	101⅝	101⅞
M			
4 Manitoba Pow 5½s, 1951. A	83	83	83
2 Mass Gas 5½s, 1946	104½	104½	104½
13 Mass Gas 5s, 1955	101	100¾	100¾
57 Metro Ed 4s, 1971	93½	93	93½
1 Mid West Util 5s, 1934	95¾	95¾	95¾
2 Mid West Util 5s, 1935	94	94	94
4 Milwaukee G Lt 4½s, 1967	105¾	104½	105¾
7 Minn G Lt 4½s, 1950	93¾	93½	93½
F			
1 Pin Co of Rail A(.80)	10	10	10
2 Pia P & L 7% pf(7)	100	100	100
1 PordMCan A (1.20)	17½	17½	17½
1 Pord. M Fr. (.37½)	7½	7½	7½
8 Pord. M Ltd (.366)	12½	11½	11½
1 Fox Theater A	2¾	2¾	2¾
G			
1 Gen Aviat Corp	5½	5½	5½
1 Gen Cable war	¾	¾	¾
1 Gen Thea Eq cv pf	8	8	8
3 Geo Pow pf (6)	99½	96½	99½
9 Globe Underw.(.15k)	7¾	7¼	7¼
10 Gold Seal Elec	⅜	⅜	⅜
2 Golden Center Min	¾	¾	¾
18 Goldman Sachs	5¾	5½	5⅝
70 Gt At&P nv (6) AS	203	201	203
30 GreifBCA (1.60?) AS	19¾	19¾	19¾
4 Gulf O Cor Pa(1½)	59	58	58
H			
4 Hamilton Gas vtc	3¾	3¼	3⅜
1 Hambleton Corp pf	25	25	25
1 Hecla Min (.40)	5¾	5¾	5¾
7 HirWalk G&W (1½)	5¾	5¼	5¼
1 Holling G Min (.65)	5¼	5¼	5¼
1 Hudson Bay M & S	4½	4½	4½
6 Humble Oil (2)	62½	62	62
1 Hygrade Food	4¼	4¼	4¼
I			
11 Imp Oil Can (½)	12¾	12	12
1 Imp Tob Brit (1ur)	22	22	22
2 Imp T of Can (.35)	9¾	9¼	9¼
2 Insull Ut (6%f)	30	29¾	29¾
13 Intercon Petrol	⅜	⅛	⅛
21 Internat Pct (1)	12½	12	12
3 Inter Util B	7⅞	7¾	7⅞
1 Interstate Equit	2	2	2
5 Ital Superpow A	3¼	2¾	2¾
K			
5 Kolster Brandes	1⅜	1⅜	1⅜
50 K Co Lt pfD(5)AS	99¾	99¾	99¾
L			
3 Leonard Oil	⅜	⅜	⅜
8 Lone St Gas (.88)	17½	16¼	16¼
80 Lg Is Lt pf (7) AS	110¾	110¾	110¾
M			
20 MacMarr St (1)	10¼	10¼	10¼
45 Magdalena Syn	⅛	⅛	⅛
3 Mavis Bott	2¼	2¼	2¼
11 May Rad & Tel (1)	18	17¾	18
2 McCord Rad B	7	6¼	7
2 Mead John (4½gr)	80	79½	79½
2 Metal & Min	⅜		⅜
1 Mid St P A vtc(.22)	2¼	2¼	2¼
7 Mid W St Ut (1¾)	11¾	10½	11¾
9 Mid W Ut (8%f)	18¼	17⅞	18⅛
3 Midland Steel (2)	17½	17	17
1 Midland Util(6%f)	18¾	18¾	18¾
10 Mo Kans Pipe L	⅝	⅝	⅝
10 Mt Sta P pf(7)AS	75	75	75
1 Mountain Prod (1)	4	4	4
N			
1 Nat Bond Sh (1)	33	33	33
2 Nat Fam Stores	3½	3½	3½
6 Nat Fuel Gas (1)	19¾	19¾	19¾
3 Nat Investors	⅞		⅞
3 Nat P&L6% pf(6)	100	100	100
1 Nat Pub S A (1.60)	17½	17½	17½
1 Nat Service	1¾	1¾	1¾
3 Nat S T S A (.60a)	21½	21⅜	21½
350 Neisner pf(7)ASXD	60	55	60
1 Neisner Bros 6s	82½	82½	82½
1 New Eng Pow pf(6)	82½	82½	82½
1 New Mex & Ariz Ld	1½	1½	1½
2 Newmont Min	31½	31	31
1 N Y Auction	3⅞	3⅞	3⅞
1 N Y Steam (2.60)	69	69	69
50 NYTel6½% pf(6½)AS	116	116	116
10 Niag Hud P (.40)	11¾	11¼	11⅜
2 Niag Hud P A war	2		2
1 Nitrate Corp B	1¾	1¾	1¾
3 Nordon Ltd	⅛		⅛
6 No Am Ava A war	¾	¾	¾
50 N Am L&P(8%f)AS	67¼	67¼	67¼
1 Nor European Oil	⅛		⅛
10 Nor S P 6%pf(6)AS	97	97	97
10 Northw Yeast(12)	126	126	126
O			
10 Ohio Cop	¼	¼	¼
P			
80 Pac G & Elpf(1½)	2¾	2¼	2¼
3 Pandem Oil	3	3	3
2 Pan-Am Airways	25½	25½	25½
5 Pantepec Oil	⅜	½	⅜
1 Pennrd Corp (.40k)	6⅛	6⅛	6⅛
3 Perryman Elec	1¾	1¼	1¾
R			
1 Petroleum Corp war	⅜	⅜	⅜
80 Philip Morris	2¾	2¾	2¾
5 Pilot Radio A	10¼	10¼	10¼
2 Pitney Bowes (6%f)	6	6	6
1 Plymouth Oil (1)	9⅞	9⅞	9⅞
1 Propper McC Hos	3	3	3
1 Prod Roy (10%f)	1⅛	1⅛	1⅛
7 Prudential Invest	11¼	11¼	11¼
1 Pub Ut Hold war	⅛		⅛
2 Pub Ut Hold xw	4	3⅞	3⅞
1 Pub Ut Hold pf (3)	30	30	30
30 Pure Oil pf (6) AS	67¾	66½	66½
R			
5 Rainbow L Prod A	1	1	1
1 Rainbow L Prod B	⅜		⅜
2 Reiter Foster	1⅜	1⅜	1⅜
1 Reliable Stores	5¼	5¼	5¼
5 Republic Gas Corp	9¾	9¼	9¼
10 Rerbarn Inc	1¼	1¼	1¼
1 Roch D&E pf (6)	92	92	92
S			
70 St Anthony Gold	⅛		⅛
3 St Regis Paper(.60)	13¼	13¼	13½
2 Salt Ck Pr (1.40)	4¾	4¾	4¾
9 Segal Lock (½r)	6	5½	6
6 Selected Indust	2¾	2⅝	2⅝
2 Sel Ind All ctf(5½)	54	54	54
2 Sentry Saf Control	1½	1	1
1 Shawin W &P(2½)	43⅜	43⅜	43⅜
1 Shenandoah	4¾	4¾	4¾
1 Shenandoah pf (3r)	30	30	30
7 Silica Gel ctf	4½	4	4
10 Singer Mfg(15)AS	275	275	275
21 Singer Ltd	3	2	3
3 Solar Ref	12¾	11½	11½
5 Southern Corp	3	3	3
8 S Penn Oil (1)	13¼	13	13¼
3 South Royal (.60)	4½	4⅜	4½
1 Southwest Dairy	1¼	1¼	1¼
675 Spieg May S pf AS	35	32½	35
19 Stand Oil Ind (2)	27¾	27⅝	27⅝
2 St Oil Ky (1.60)	19	18	19
4 St Pow & Lt (2)	33½	33	33
1 St Pow & Lt B (2)	33	33	33
2 St Silv Lead Min	⅛		⅛
1 Starrett pf (3)	14	14	14
8 Strauss (Nathan)	6⅜	6	6⅛
1 Strauss-Roth Str	⅛		⅛
1 Str Carlson (1½s)	10¾	10¼	10¾
3 Stutz Mot Am	12⅜	11¾	12⅜
3 Sunray Oil (5%f)	1⅜	1⅜	1⅜
8 Swift & Co (2)	26	25⅝	25⅝
3 Swift Int (3)	34⅝	34	34
6 Syrac W Mch B	5⅜	5¼	5⅜
T			
1 Tampa El (2a)	45¼	45¼	45¼
5 Teck H Gold (.60)	6⅝	6½	6½
3 Tob Sec Ltd	14¼	14¼	14¼
3 Tob Sec Ltd D	4¼	4¼	4¼
6 Tonopah Belmont	⅛		⅛
1 Transcont Air Tr	5¼	5¼	5¼
10 Trans Lux D Pic A	6	5½	5½
3 Tri Cont Corp war	3⅛	3⅛	3⅛
2 Tri Utilities	3½	3⅜	3⅜
1 Tung-Sol Lamp (1)	8¼	8¼	8¼
1 Tung-Sol Lamppf(3)	26½	26½	26½
U			
2 Union Am Invest	20½	20½	20½
1 Unit Founders	5¼	5¼	5¼
37 United Gas	7	6⅝	6⅝
2 United Gas pf (7)	83	82¼	82¼
32 Un Lt&Power A (1)	21¼	20½	20½
1 U S & Int Sec	1½	1½	1½
1 U S & Int Sec pf	39¾	39¾	39¾
3 U S Elec Pow	4¼	4¼	4¼
1 U S Elec Pow war	1	1	1
9 U S Finish	5⅜	5	5
1 U S Foil B (½)	5	5	5
7 United Verde Ext(1)	9¾	9¼	9⅝
1 Utah Apex Mining	1	1	1
5 Utility Equities	5½	5	5
2 Utility Eqts pf(5½)	74	74	74
17 Util P&Lt(1.02½rs)	9	8½	8¾
1 Utility & Indus	6	6	6
V			
57 Vacuum Oil (2)	46½	44¾	44¾
25 Van CampMilkpfAS	35	35	35
10 Venezuelan Pet	¾	⅝	⅝
2 Vick Finance (.40)	5⅝	5⅝	5⅝
W			
13 Wenden Cop Min	⅛		⅛
1 Wil-Low Cafet	3	3	3
2 Wil-Low Cfpf(4)XD	24½	24	24½
81 Woolworth Ltd	11½	11⅛	11⅛
Y			
4 Y Oil & Gas	1⅞	1¾	1⅞

DOMESTIC BONDS.

Sales in hundreds.	High	Low	Close
A			
4 Ala Pow 5s, 1968	104¼	104¼	104¼
3 Abbott Dairies 6s, 1942	100½	100⅛	100⅛
42 Ala Pow 4½s, 1967	99¼	99	99
11 Alum Co 5s, 1952	105¼	105	105
4 Am Comwlth Pow 6s, 1940	74	73½	74
41 Am G & E 5s, 2028	100⅞	100½	100½
9 Am G & Pow 5s, 1953	68⅝	68	68
3 Am Pow & L 6s, 2016	105¼	105¼	105¼
9 Am Rad 4½s, 1947	100¼	100¼	100¼
1 Am Roll M 5s, 1948	84	84	84
10 Am Seat 6s, 1928	55	55	55
24 Appalach Gas 6s, 1945	83¾	83⅝	83
16 Appalach Gas 6s, 1945. B	50	49	50
18 Ark Pow & Lt 5s, 1956	100¾	100

BANKRUPTCY NOTICES

IN THE SUPREME COURT OF THE District of Columbia, holding a Bankruptcy Court. In the matter of Abe Rosin, Bankrupt. In Bankruptcy, No. 2552. To the creditors of Abe Rosin, of the City of Washington, District of Columbia: Notice is hereby given that on the 18th day of July, A. D. 1931, the said Abe Rosin was duly adjudicated bankrupt, and that the first meeting of his creditors will be held at my office in the Wilkins Building, 1512 H street northwest, Washington, D. C., on the 31ST DAY OF JULY, 1931, at 10 o'clock a. m., at which time the said creditors may attend, prove their claims, appoint a trustee, examine the bankrupt and transact such other business as may properly come before said meeting. FRED J. EDEN, Referee in Bankruptcy. 23

LEGAL NOTICES

WILLIAM W. BRIDE and THOMAS F. CAMERON, Attorneys.

IN THE SUPREME COURT OF THE District of Columbia, holding a District Court. In re Condemnation of land for a public alley in square 5214, in the District of Columbia. District Court No. 2119. Notice and order of publication. Notice is hereby given that the Commissioners of the District of Columbia, pursuant to the provisions of Section 1608 to Section 1610, inclusive, of the Code of Law for the District of Columbia, have filed a petition in this court praying for the condemnation of the land necessary for alley purposes in square 5214 in the District of Columbia, as shown on a map or plat filed with the said petition as part thereof, and praying also that this court empanel a jury in accordance with the law provided for in such cases to assess the damages each owner of land to be taken may sustain by reason of the opening of the alley in the said square, and the condemnation of the land necessary for the purposes thereof, and to assess as benefits resulting therefrom the entire amount of said damages, including the expenses of these proceedings, upon each lot or part of lot, or parcel of land, which will be benefited by said condemnation in the proportion that the said jury may find said lots, parts of lots or parcels of land will be benefited as provided for in and by the aforesaid Code of Law. It is, by the Court, this 17th day of July, 1931, ordered, that all persons having any interest in these proceedings be, and they hereby are, warned and commanded to appear in this Court on or before the 8TH DAY OF SEPTEMBER, 1931, at ten o'clock a. m., and continue in attendance until the Court shall have made its final order ratifying and confirming the award of damages and assessments of benefits of the jury to be empaneled and sworn herein, and it is further ordered, that a copy of this notice and order be published twice a week for two successive weeks in the Washington Evening Star, the Washington Herald and The Washington Post, newspapers published in the said District, commencing at least ten days before the 8th day of September, 1931. By the Court: JAMES M. PROCTOR, Justice. A true copy. Test: (Seal.) FRANK E. CUNNINGHAM, Clerk. By HARRY M. HULL, Assistant Clerk. jy22,23,29,30

PUBLIC NOTICE

JOINT BOARD OF THE COMMISSIONERS of the District of Columbia and the members of the Public Utilities Commission, Washington, July 21, 1931. The following order of the Public Utilities Commission of the District of Columbia made on July 15, 1931, in the matter of the operation of interstate bus common carriers in the District of Columbia under the provisions of the Act of Congress approved February 25, 1931, entitled "An Act to Amend the Acts approved March 3, 1925, and July 3, 1926, known as the District of Columbia Traffic Acts, and so forth," and adopted by the joint board provided for in paragraph (e) of Section 6 of said Act is hereby promulgated and published, namely: "Ordered: (1) On or before August 15, 1931, every operator of a Class A motor bus in the District of Columbia shall file with the Public Utilities Commission of the District of Columbia full and adequate reports showing the routes presently followed by his vehicles within the District of Columbia, all stopping points and terminals, full schedules of the arrival and departure times of all buses, the origin and terminus of each trip entering the said District of Columbia and a full description of all buses engaged in such service. (2) No Class A bus, which is defined as any bus which runs on regular schedules, carrying passengers making occasional trips between Washington and other metropolitan areas, shall after August 15, 1931, enter, leave or operate in the District of Columbia except over such route or routes and to such stops, or terminals as may hereafter be approved by proper authority. (3) After August 1, 1932, no Class A bus will be permitted to use a curb terminal on public space within the area defined as follows: Bounded by the north curb of L Street and of New York Avenue from 18th Street to 4th Street, Northwest; the west curb of 4th Street, Northwest, from New York Avenue to I Street; the south curb of I Street from 4th Street, Northwest, to 6th Street; the east curb of 6th Street, from Massachusetts Avenue to Constitution Avenue; the south curb of Constitution Avenue from 6th Street to 15th Street; the west curb of 15th Street, from Constitution Avenue to New York Avenue; the south curb of Pennsylvania Avenue from 15th to 17th Streets; the east curb of 17th Street from Pennsylvania Avenue to G Street; the south curb of G Street from 17th to 18th Streets; the west curb of 18th Street from G to L Streets. (4) After April 1, 1932, no Class A bus will be permitted to stop for the purpose of loading or unloading passengers, or to use a curb terminal on public space, or to establish or use an off-street terminal within the area bounded on the east by the east curb line of 7th Street, on the north by the south curb line of H Street, from 7th Street to New York Avenue, by the south curb of New York Avenue to 15th Street, on the west by the west curb of 15th Street, and on the south by the south curb of Pennsylvania Avenue. (5) No motor bus of any class subject to this order after August 15, 1931, shall operate over any route or to or from any terminal either on public or private space, or stop to load or unload passengers at any point within the District of Columbia without authorization therefor, from proper authority." D. A. DAVISON, Acting Chairman of the Joint Board of the Commissioners of the District of Columbia and the members of the Public Utilities Commission. jy23

COMMISSIONERS OF THE DISTRICT OF Columbia, Washington, D. C., July 21, 1931. Under the provisions of the Traffic Acts, as amended February 27, 1931, the Commissioners of the District of Columbia, are authorized, among other things, to provide penalties for violations of orders, rules or regulations of the Public Utilities Commission of the District of Columbia, or of the joint board created by said Acts, and it is hereby ORDERED: That any person, firm, corporation, trust or other association who shall violate any rule, order, or regulation promulgated under the provisions of paragraph (e) of Section 6 of the Traffic Acts as amended February 27, 1931, by the joint board or by the Public Utilities Commission of the District of Columbia, for which no other penalty is specifically provided, shall, upon conviction, be fined not more than $100 or imprisoned not more than ten days, and each day of a continuing violation of such rule, order or regulation shall be deemed a separate offense. L. H. REICHELDERFER, D. A. DAVISON (Acting), Commissioners of the District of Columbia.

Auction Sales

THURSDAY, JULY 30—
THOMAS J. OWEN & SON, Auctioneers, 1431 Eye Street Northwest.

TRUSTEES' SALE OF VALUABLE REAL ESTATE, BEING A TWO-STORY BRICK DWELLING, CONTAINING SIX ROOMS AND BATH, GARAGE IN REAR, KNOWN AS 416 FIRST STREET NORTHWEST.

By virtue of a certain deed of trust recorded in Liber No. 5911 at folio 393, of the land records of the District of Columbia and at the request of the party secured thereby, the undersigned will sell at public auction, in front of the premises, on THURSDAY, THE THIRTIETH DAY OF JULY, 1931, AT THREE O'CLOCK P. M., the following described land and premises situate in the District of Columbia, and being lot numbered forty (40) in Kibley and others' subdivision of square five hundred and seventy-one (571) as per plat recorded in the Office of the Surveyor for the District of Columbia in Liber B at folio 160, upon the following terms:

TERMS OF SALE: Said property is subject to a deed of trust securing an indebtedness of $2,500.00, and will be sold subject to said deed of trust indebtedness. All cash over and above said deed of trust. Interest and taxes to be paid or adjusted to date of sale. A deposit of $250.00 will be required at the time of sale. All conveyancing, recording, etc., at the cost of purchaser. Good title or no sale. Terms of sale to be complied with within thirty (30) days from day of sale, otherwise deposit will be forfeited and property resold at risk and cost of defaulting purchaser after five (5) days' advertisement of such resale in some newspaper published in Washington, D. C.

WILLIAM P. BENSON, Surviving Trustee.
925 15th street northwest.
P—d&dsexSjy20

MONDAY, AUGUST 3—
THOMAS J. OWEN & SON, Auctioneers, 1431 Eye Street Northwest.

TRUSTEES' SALE OF VALUABLE SEMI-DETACHED TWO-STORY BRICK DWELLING CONTAINING EIGHT ROOMS, THREE BATHS AND BUILT-IN GARAGE, KNOWN AS 2812 CORTLAND PLACE NORTHWEST.

By virtue of a certain deed of trust duly recorded, in Liber No. 6033, Folio 58 et seq., of the land records of the District of Columbia, and at the request of the party secured thereby, the undersigned trustees will sell, at public auction, in front of the premises, on MONDAY, the THIRD DAY OF AUGUST, A. D. 1931, AT THREE O'CLOCK P. M., the following-described land and premises, situate in the County of Washington, District of Columbia, and designated as and being lot numbered eighty-four (84) in Harry Wardman and Thomas P. Bones' subdivision of lots in square numbered twenty-one hundred and six (2106), as per plat recorded in the office of the surveyor for the District of Columbia in liber 87 at folio 118; subject to the building restriction line as shown on said plat.

TERMS OF SALE: One-third of the purchase-money to be paid in cash, balance in two equal installments, payable in one and two years, with interest at 6 per centum per annum, payable semi-annually, from day of sale, secured by deed of trust upon the property sold, or all cash, at the option of the purchaser. A deposit of $1,000.00 will be required at time of sale. All conveyancing, recording, &c., at cost of purchaser. Terms of sale to be complied with within 30 days from day of sale, otherwise the trustees reserve the right to resell the property at the risk and cost of defaulting purchaser, after five days' advertisement of such resale in some newspaper published in Washington, D. C.

ERNEST K. MACKINTOSH,
F. WALLACE STOEVER,
Substituted Trustees.
P—jy23,25,28,31-au3

Auction Sales

FRIDAY, JULY 31—
THOS. J. OWEN & SON, Auctioneers, 1431 Eye Street Northwest.

TRUSTEES' SALE OF VALUABLE BRICK DWELLING, KNOWN AS PREMISES 1920 NEW HAMPSHIRE AVENUE NORTHWEST.

By virtue of a certain deed of trust duly recorded, in Liber 5909, folio 480 et seq., of the land records of the District of Columbia, and at the request of the party secured thereby, the undersigned trustees will sell, at public auction in front of the premises, on FRIDAY, THE THIRTY-FIRST DAY OF JULY, A. D. 1931, AT THREE-THIRTY O'CLOCK P. M., the following-described land and premises, situate in the District of Columbia, and designated as and being part of lots 37 and 38 in Dodge's subdivision of square 176, as per plat recorded in the office of the Surveyor for the District of Columbia in Liber R. W., folio 123, beginning for the same on New Hampshire avenue 32 feet northerly from the southeast corner of said lot 39 of said subdivision thence northeasterly on said avenue 16 feet; thence westerly at right angles to said avenue and parallel with the dividing line between lots 39 and 40, 97 feet to a 12-foot alley; thence southwesterly on said alley 16 feet; thence easterly parallel with the dividing line between lots 39 and 40 to the beginning.

TERMS: Sold subject to a prior deed of trust for $3,000.00, further particulars of which will be announced at time of sale; the purchase price above said trust to be paid in cash. A deposit of $300.00 required. Conveyancing, recording, etc., at purchaser's cost. Terms to be complied with within thirty days, otherwise deposit forfeited and the property may be advertised and resold at the discretion of the trustees.

HARRY B. PITTS,
ROBERT E. McCORMICK,
P—jy21,23,25,27,29,31. Trustees.

THURSDAY, JULY 30—
THOS. J. OWEN & SON, Auctioneers, 1431 Eye Street Northwest.

TRUSTEES' SALE OF VALUABLE REAL ESTATE, BEING A TWO-STORY BRICK DWELLING, CONTAINING SEVEN ROOMS AND BATH, BUILT-IN GARAGE, KNOWN AS 1531 ISHERWOOD STREET NORTHEAST.

By virtue of a certain deed of trust recorded in liber No. 6446 at folio 326 of the land records of the District of Columbia and at the request of the party secured thereby, the undersigned will sell at public auction, in front of the premises, on THURSDAY, THE THIRTIETH DAY OF JULY, 1931, AT THREE-THIRTY O'CLOCK P. M., the following-described land and premises situate in the District of Columbia and being lot numbered one hundred forty-four (144) in the subdivision made by Thomas A. Jameson of lots in square numbered forty-five hundred forty-four (4544), as per plat recorded in liber No. 90 at folio 53 of the records of the Office of the Surveyor for the District of Columbia, upon the following terms:

TERMS OF SALE: Said property is subject to a deed of trust securing an indebtedness of $3,750 and will be sold subject to said deed of trust indebtedness. All cash over and above said deed of trust. Interest and taxes to be paid or adjusted to date of sale. A deposit of $250 will be required at the time of sale. All conveyancing, recording, &c., at the cost of purchaser. Good title or no sale. Terms of sale to be complied with within thirty (30) days from day of sale, otherwise deposit will be forfeited and property resold at risk and cost of defaulting purchaser after five (5) days' advertisement of such resale in some newspaper published in Washington, D. C.

WILLIAM P. BENSON,
Surviving Trustee.
925 15th St. N.W.
P—jy20d&dsexS

Lost 1

DOG—Airedale; female; named Patsie. Liberal reward. Berwyn 240 or Natl. 2520, Branch 1374.

DOG—Female; light brown; part chow; undersized; answers to name of Chin. Reward. Cleveland 0828.

EYEGLASSES—In Edmonds case; between Eye and K, 15th and 16th nw. Reward. Dist. 4210 or return to Hotel Lafayette.

FRATERNITY PIN—Small heart-shape, black and gold, Sigma Phi Epsilon; initials T. C. L. R. Reward. Clev. 8933.

TRAVELING BAG—Lost Sunday, July 19, between Ocean City and Annapolis, Md.; liberal reward. J. A. Adams, 1448 Clifton st. nw., Washington, D. C.

Personals 5

CASH for pawn tickets, diamonds, jewelry, antiques, silver, gold and watches. Livingston, 601 13th st. nw.; NAtl. 5649.

FURRIER—Certified expert; sensible prices. Call West 1254, or bring your furs to C. Phillips, 1800 Wis. ave.

LOANS to heirs undivided estates, legacies, trust funds; any amounts. Chatham Discount, 170 Broadway, N. Y.

MADAME MARIE, 1735 New Hampshire ave. nw. Readings at home. Formerly of Egyptian Tearoom and Parrot Tearoom. Decatur 5649-J.

Clairvoyants 6

LICENSED BY DISTRICT OF COLUMBIA.

MADAM NAOMA GIFTED MEDIUM.
Tells who and when you'll marry, makes up lovers' quarrels and family troubles, tells how to gain and hold a good position, overcome troubles, bad luck. Hours, 9 to 9. $2 readings, $1. 623 7th st. nw., bet. G & F.

MADAME CARMON CARDS PALMIST
Reads past, present, future. Can help and advise you on all affairs in life. Settles and explains love, business and family affairs. Hours: 10 to 8. $2 readings, $1. 707 7th st. nw., over Morris' Hardware Store.

MADAME EX-LENT
Palmist Medium
SPECIAL READING $1.00 THIS WEEK. FIRST TIME IN CITY.
Reads past, present, future. Can help and advise you on all affairs in life. Settles and explains love, business and family affairs. Hours, 9 to 9. 716 7TH NW.

30 YEARS IN WASHINGTON GUARANTEE
HER RELIABILITY
CARLETTA Astrological Psychologist
WITHOUT A QUESTION WILL TELL YOU THE OBJECT OF YOUR CALL, NAMES OF FRIENDS AND ENEMIES. Giving instant relief to those having trouble—domestic, law or business—ALL can find help by consulting this gifted Reader.
922 14th St. OVER CLAFLIN'S OPTICAL STORE
CONSULTATION, $1.00. HOURS, 1 TO 6. 27 Years' Successful Practice, Wash., D. C.

Martha Spencer
ONE OF THE WORLD'S MOST DISTINGUISHED PSYCHOLOGISTS AND SCIENTIFIC LIFE READERS.
924 14th St. N.W.
MOST REMARKABLE READER OF HUMAN DESTINY OF THE PRESENT AGE. MY METHODS ARE DIFFERENT FROM ALL OTHERS. HOURS, 10 A. M. TO 7 P. M.

FAMOUS SEER
THE MAN WHO KNOWS
This strange man sees the way and tells it all. Just what your life has been, just what it will be. Tells you when and whom you will marry; whether husband, wife or sweetheart is true or false. Tells as to changes, travel, lost or absent friends, divorce, wills, deeds, whether it is best to buy or sell. He tells the good and the bad. A visit will convince you of his wonderful power. Tells you exactly what you wish to know. Something tells you this is the man. You feel the impulse to call. Don't delay. DAILY, 10-8 P. M. SUNDAY, 10-3 P. M. (Copyrighted, 1931.)
1203 F ST. N.W.

Spiritualists 7

J. K. SIMMONS, SPIRITUAL MEDIUM. Readings by appt.; seances Thur., 8 p. m. 1341 Newton st. nw. Col. 4342.

Professional Services 35

MASSAGE—Treatment for rheumatism and muscle movement; hours, 9 a. m. to 7 p. m. Removed to 1119 O st nw. 1st floor.

Help Wanted—Female 37

FILE CLERK exam (salary, $1,260-$1,440); asst. statistical clerk (salary $1,660); coaching courses; invaluable information, problems, solutions, answers; correspondence courses, $10 each; 3d printing ready July 23; order now; check or money order. Boyd School, 1333 F st. nw., Washington, D. C.

STENOGRAPHERS—Typists, bookkeepers, clerks, P. B. X. operators, &c., needed daily. Boyd's, 1333 F st. nw. (Opp. Fox.)

WAITRESSES — White; for night work. Employment Service Bureau, 917 15th st. nw.

WOMAN—For general housework and laundry; references required. 1740 Webster st. nw., before 10 a. m.

YOUNG LADIES—18 to 25; make some real fast money during summer vacation; dignified, high-type publication; filling a real want and bearing the indorsement of high officials. Apply in person, Suite 601, 1319 F st. nw., between 10 and 11 a. m., Thursday and Friday.

Help Wanted—Male 38

BARBER—Wanted; American; must be good. 4932 Wisconsin ave. nw.

BOOTBLACK—With barber shop experience; must be good shiner; $15 guarantee. Nick's Modern Barber Shop, 5810 Georgia ave. nw.

BOOTBLACK—Wanted. Apply Brown's Barber Shop, 432 12th st. sw.

BOOTBLACK—For barber shop; must be experienced. Arcade Barber Shop, Hyattsville, Md.

NIGHT MAN—For apt. house; must be able to operate switchboard and elevator; must have references as to ability and character. Apply Mrs. Vander, Conard Apts., 13th and Eye sts. nw.

MEN—Several capable workers; fine opportunity to earn good money. Apply Room 411, 1317 F st. nw. at once.

PRESSER—On men's clothing; must be experienced. Saltz Bros., 1341 F st. nw.

Help Wanted—Male 38

RECEIVING CLERK—Age 28-35; as manager of large receiving dept.; good salary. Boyd's, 1333 F st.

RADIO SALESMAN—With several years' experience; inside job; $25 wk. and commission. Boyd's, 1333 F st.

SALESMEN—THE McCASKEY REGISTER CO. HAS OPENINGS IN WASHINGTON AND VIRGINIA FOR TWO SALESMEN. OUR LINE COVERS CASH REGISTERS, CREDIT SYSTEMS, SAFES, ADDING MACHINES AND SALESBOOKS. WE ARE LOOKING FOR TWO MEN WHO POSSESS NATIVE SELLING ABILITY, AND WHO ARE NOT AFRAID OF HARD WORK. REMUNERATION IS ON LIBERAL COMMISSION BASIS, WHEREIN EARNED COMMISSIONS ARE ADVANCED WEEKLY. IT IS NECESSARY THAT YOU HAVE A CAR AND BE ABLE TO FINANCE YOURSELF IN THE FIELD UNTIL YOU GET INTO PRODUCTION. YOU WILL BE THOROUGHLY TRAINED IN OUR LINE AND METHODS OF SELLING, AS WELL AS ASSISTED AFTER YOU GET INTO THE FIELD, AT THE COMPANY'S EXPENSE. PREFER MEN BETWEEN AGES OF 30 AND 45. TELEPHONE FOR APPOINTMENT THURSDAY AND FRIDAY, JULY 23 AND 24. W. J. ROBBINS, ASSISTANT DIVISION MANAGER, CAPITOL PARK HOTEL. PHONE NATIONAL 3900. OR WRITE McCASKEY REGISTER CO., 101 WEST 31ST STREET, NEW YORK, N. Y.

VIOLINIST who can double on banjo or guitar; permanent position; state age, nationality, instruments played, phone. Box 81, Washington Post.

WANTED—A caretaker. Call at 145 H st. ne., southwest corner of 2d and H sts. ne.

EXPERIENCED WHITE CHAUFFEURS
WITH IDENTIFICATION CARDS. FOR DIAMOND CABS.
APPLY to MR. HIPSON, 71 K ST. NE.
DIAMOND SERVICE NO. 2.

SALESMEN—TAILORING
JULY "SPECIALS" has resulted in volume business for our men. Specials will also be offered during August. We are increasing our Washington sales force. Interested salesmen see Mr. Weller, mornings. Homeland Tailoring Co., Room 205, 1410 H st. nw.

SALESMEN
Opening for 2 men between the ages of 30 and 45 to sell nationally advertised products, sold on easiest terms yet offered. Our plan is sound and will enable the men to earn an income far above the average. Apply to Mr. Lane, between 9 and 10 a. m., Columbia Wholesalers, Inc., 1459 P st. nw.

Help Wanted—Male, Female 39

THE Real Silk Hosiery Mills, 810 International Bldg., 1319 F st. nw., can use five more sales people immediately. Apply at once. Branch Manager.

Situations Wanted—Female 41

COLORED cook and general houseworker; neat; city references. Col. 5466.

DRESSMAKER—Experienced; wants work by the day or take home; alterations; references furnished. North 9319.

NEAT colored girl wishes place as maid or general housework; good city references. Col. 7131-M.

YOUNG MAN, colored, intelligent, wants steady employment of any kind. District 9704.

PERSONS advertising for "Situations Wanted" are warned to exercise careful investigation of persons offering positions where cash deposits are required to secure employment.

Situations Wanted—Male 42

BARBER wishes steady evening, Saturday, Sunday position. Call Met. 9142. Ask for Miller.

GENERAL OFFICE MAN, typist, biller, correspondent, Elliott Fisher operator, railroad and industrial experience, desires permanent or temporary position. Box 82, Washington Post.

Business Opportunities 44

BEAUTY PARLOR EQUIPMENT. Slightly used; must sacrifice; act quickly. Adams 7647-W.

Automobile Loans 45A

CASH LOAN IMMEDIATELY
1929 to 1931 models; year to pay; lowest rates in city. See Mr. Barnes, 1729 14th nw.

Real Estate Loans 47

Is your 1st, 2d or 3d trust due? Do you need money?
MR. FRIEDMAN—NATL. 4519. 416 5th St. N.W., Room 707.

FIRST AND SECOND TRUST LOANS.
C. F. WARING.
1416 F ST. N.W. NATIONAL 9172.

FIRST TRUST DWELLING LOANS.
GEORGE F. HAHE
1422 F ST. NW. NAT'L 3964.

Dogs, Cats, Pets and Supplies 56

JUST RECEIVED—Fox Terriers, Bostons, Eskimo and Collie puppies; also parrots, canaries, gold and tropical fishes, plant stakes, etc.
SCHMID'S EMPORIUM OF PETS.
712 12th St. NW.

Articles For Sale 60

BED-DAVENPORT—NEW.
ALSO DAY BED.
CALL DECATUR 5649-J.

Business Equipment 63

TYPEWRITERS—Current models in standard and portable machines for rent; bargains in reconditioned typewriters. L. C. Smith & Corona, Inc., 1016 15th st. nw.; National 0411.

Electrical Goods 68

ELECTRIC FANS—Used; for direct current; 16-inch oscillating and non-oscillating; best makes; very low prices. Inquire Mr. Ender, Employes' entrance, 14th st. nw. Julius Garfinckel & Co.

Household Goods 69

SEWING MACHINE—White rotary electric, Martha Washington cabinet; will sacrifice for less than the unpaid balance. 800 H st. nw.

Wanted—To Buy 79

BOOKS bought; highest prices; all kinds; any quantity. Phone Met. 5415. Pearlman's Big Book Shop, 933 G st. nw.

FURNITURE—If you want full value for your furniture, send to D. Notes; 25 years of fair dealing. Phone Dist. 8112.

I AM in immediate need of a quantity of good substantial used furniture; can pay cash. Metropolitan 3051.

GOLD, SILVER, WATCHES, DIAMONDS and old jewelry needed for our mfg. dept.
SELINGER'S Full Cash Value Paid 818 F STREET

Automobiles for Sale 92C

AUSTIN—Coupes, new; $350 delivered in Baltimore, Md. Rappold Brothers, 2400 E. Fayette st., Baltimore, Md.

BUICKS—1929, 54 C coupe, 29-20, two-door sedan, 28-27 sedan; all in best possible condition. Packard's Used Car Dept., 1700 Kalorama rd. nw. "Ask the man who owns one."

BUICKS—Exceptional values in fine resale cars; large selection in body styles. Emerson & Orme, 17th and M sts. nw.

CHRYSLER 8—Sedan, 1931; showing little wear; low mileage; excellent finish; only $460 down payment, cash, or trade your present car.
PACKARD,
1700 Kalorama Road.
"Ask the man who owns one."

FORDS AND OTHER MAKES—Low prices; easy terms; see Mr. Redman for your next used car. Parkway Motor Co., 3040 M st. nw.; West 0161.

GOOD USED CARS bought, sold and exchanged; large stock always. Bill Counselman, 2015 14th st. nw.

HUPMOBILE — 1931 sedan. Beautiful green, with natural wood wheels, cowl lights, &c.; excellent condition throughout; privately owned and used; $750. Apply 411 2d st. se., Apt. 1; Linc. 3065.

PACKARD—5-passenger sedans, 28, 29, 30 and 31; all sold under our own 60-day new-car warranty; new tires; beautiful finish; impressive transportation; at lower prices than medium-priced new cars.
PACKARD USED CARS,
1700 Kalorama Road.
"Ask the man who owns one."

SKINKER MOTOR CO.
1216 20th St. N.W. Dec. 4640

'29 Cadillac 341 B Sedan	$2,000
'28 Nash Std. Landau Sedan	300
'28 Chrysler "52" Coach	250
'26 Studebaker Touring	75
'30 Chrysler "77" Coupe, 6 w.w.	1,050
'30 Nash Standard Sedan	550
'21 Dodge Sedan	75
'29 Chrysler 75 Coupe, 5 w.w.	750
'26 Chrysler "70" Coach	195
'29 Chrysler Sport Roadster	795
'29 Essex Sport Coupe	350
'30 Chrysler "6" Coupe	550
'30 Dodge Spt. Coupe, 6 w.w.	550
'29 Chrysler "65" Coach	500
'29 Chrysler "65" Coach	550
'31 Ford Phaeton	345
'31 Plymouth Sedan	375
'27 Star "6" Sedan	95
'29 Ford Roadster	350
'31 Ford Roadster	425
'30 Chevrolet Roadster	385

WE NEVER CLOSE

25 Years Ago Today

JULY 23, 1906.

Frank Hume, prominent business man and politician, died at his home at 1235 Massachusetts avenue.

The Alumni Association of Business High School held an outing on the steamer Jamestown.

Two cases of Scotch whisky were stolen from Conway & Co., 1413 P street northwest.

A slight earthquake was felt in Washington today.

Auto Dealers' Select List

This select list of resale automobiles presents the best value for the money in your favorite make of car, vouched for by the dealers represented. Watch these values and save time in your search for the right car at the right price.

BEST BUYS

BUICK 1930 de luxe 5-passenger sedan. Fully equipped with six artillery wheels, new tires, trunk rack, fender mounts, etc. A beauty in lustrous jet black, with Pullman car comfort. Cannot be distinguished from a new car. G. M. A. C. terms.
EMERSON & ORME.
17th and M Sts. NW.

BUICK 1931, Model 8-67, four-door Sedan. Here is a car which is only 30 days old and has been driven only 1,515 miles. Your chance to buy this new car at a great savings. Carries new-car guarantee.
NORTHEAST CHRYSLER.
10th and H Sts. NE. Atlantic 3300.

BUICK Two-door Standard Sedan; five wire wheels; tires excellent and finished in a beautiful green. This car is clean as a pin and one car you can be proud to own. Our price $865
KEMPTON-CADILLAC CORP.
Open Evenings.
1138 Conn. Ave. Dec. 3430.

CHEVROLET 1927 Imperial Sedan. Lustrous black finish, trimmed with a snappy red. Interior is immaculate. Motor and tires in A-1 condition $143
"PARKWAY."
3040 M St. NW. West 0161.
Open 'Till 10 P. M.

CHEVROLET 1930 Sedan. Run less than 8,000 miles; fine body finish; good tires; fully equipped and carries 30-day mechanical guarantee. Easy terms at $465
H. B. LEARY, Jr., & BROS.
Open Evenings. 1321-23 14th St. NW.

CHEVROLET 1928 Convertible Cabriolet. Sporty red finish, whole car is in wonderful condition and must be seen to be appreciated $265
"PARKWAY."
3040 M St. NW. West 0161.
Open 'Till 10 P. M.

CHEVROLET 1930 sport roadster; beautiful; a snappy, speedy car; mechanically O. K.; just the one you've wished for; priced right; terms $375
LUSTINE-NICHOLSON MOTOR CO.
Hyattsville, Md. Hyatts. 1020.
Open evenings.

CHEVROLET 1928 Coupe. New paint; excellent running condition and good rubber. Such a buy comes few and far between $195
"PARKWAY."
3040 M St. NW. West 0161.
Open 'Till 10 P. M.

CHEVROLET 1930 coupe; like new throughout; motor checked O. K. by our expert mechanics; your closest inspection invited; bargain price; terms $425
LUSTINE-NICHOLSON MOTOR CO.
Hyattsville, Md. Hyatts. 1020.
Open evenings.

CHEVROLET 1928 4-door Sedan. Beautiful shining green. All good tires. Interior is spotless and motor runs like a top. A giveaway at $243
"PARKWAY."
3040 M St. NW. West 0161.
Open 'Till 10 P. M.

CORD Convertable Coupe; de luxe—Philco radio, etc. A beautiful car at an attractive price. Terms arranged.
SIMMONS MOTOR CO.
14th & S NW. Pot. 0052.

CHRYSLER 1930 "77" Sport Roadster. Don't fail to inspect this handsome, racy car in maroon and black stream lines. In beautiful condition throughout and guaranteed $1095
H. B. LEARY, Jr., & BROS.
Open Evenings. 1321-23 14th St. NW.

CHRYSLER 1930 "6" Convertible Coupe. Just like new; in perfect condition; fully equipped, including trunk. An attractive, snappy little cars at $685
H. B. LEARY, Jr., & BROS.
Open Evenings. 1321-23 14th St. NW.

CHRYSLER 1927 Coupe with rumble seat. One of those popular fast little cars, noted for comfort, performance and endurance. A real value. Easy terms $395
EMERSON & ORME.
17th and M Sts. NW.

CHRYSLER 1930 "77" Sport Coupe. Four speeds forward; very fast car; looks like new. Perfect throughout $875
AUTO MART.
1318 14th St. NW.

ESSEX 1928 Sport Roadster. 2-tone tan finish in excellent condition. A car that has been "babied" by its former owner and is now ready for the open road $183
"PARKWAY."
3040 M St. NW. West 0161.
Open 'Till 10 P. M.

FORD 1930 Tudor; beautifully smart; checked mechanically O. K. by our expert shop mechanics; appearance and performance like new; bargain; terms $395
LUSTINE-NICHOLSON MOTOR CO.
Hyattsville, Md. Hyatts. 1020.
Open evenings.

FORD 1929 late sport coupe; rumble seat; new tires; motor perfect; paint and general condition above average. This is considered by many as being the best Ford Henry ever built. Easy terms, trade. A buy for $295
NORTHEAST CHRYSLER.
10th and H Sts. NE. Atlantic 3300.

FORD 1929 Model A Town Sedan. Beautiful rich dark blue, four excellent tires; motor is in great shape; interior like new. This car has had the most exacting care $353
"PARKWAY."
3040 M St. NW. West 0161.
Open 'Till 10 P. M.

FORD 1929 Coupe with rumble seat. Very neat, with perfect body finish and red wheels. New tires and an excellent performer mechanically. Easy terms $310
EMERSON & ORME.
17th and M Sts. NW.

FORD 1930 Tudor Sedan. Very attractive two-tone tan finish. Every detail of this car compares with a new Ford. Motor, tires, interior perfect $393
"PARKWAY."
3040 M St. NW. West 0161.
Open 'Till 10 P. M.

FORD 1930 Roadster. Neat and trim; smooth running. Five single-unit wire wheels. Car looks like new $365
H. B. LEARY, Jr., & BROS.
Open Evenings. 1321-23 14th St. NW.

FORD 1929 Model A Standard Coupe. Dark blue, cream wheels and trim. Good motor. Upholstery has good seat covers. A car you'd be proud to own $293
"PARKWAY."
3040 M St. NW. West 0161.
Open 'Till 10 P. M.

FORD 1930 Town Sedan. Motor perfect, tires good, paint and general condition above average. This is considered by many as being the best Ford Henry ever built. Priced very low to test advertising value. Only $395
NORTHEAST CHRYSLER.
10th and H Sts. NE. Atlantic 3300.

FORD 1929 Model A Sport Roadster. Six wire wheels; two in fender wells; trunk on rear; new blue paint; four new tires on ground $283
"PARKWAY."
3040 M St. NW. West 0161.
Open 'Till 10 P. M.

GRAHAM-PAIGE 1929 Sedan. Very clean and in excellent condition throughout. New Silvertown tires; 30-day mechanical guarantee $575
H. B. LEARY, Jr., & BROS.
Open Evenings. 1321-23 14th St. NW.

GRAHAM-PAIGE 1929 five-passenger sedan. Like new in every respect, with handsome green body with cream stream line. Beautiful interior and perfect mohair upholstery. Tires practically new. A real value. Easy terms $695
EMERSON & ORME.
17th and M Sts. NW.

HUDSON 1929 Sedan. Fully equipped, including trunk rack, welled fenders. Absolutely like new. Very low price. Terms.
McDEVITT MOTOR CO.
1419 Irving St. NW. Col. 3747.
Open Evenings.

LINCOLN Town Sedan; finish in a beautiful maroon color, well-fendered, tires good and motor is perfect. A bargain for $350
KEMPTON-CADILLAC.
Open Evenings.
1138 Conn. Ave. Dec. 3430.

NASH 1929 Special 6 Sedan. What a value for someone in a high-grade car! Must be seen to be appreciated and will go quickly at $495
H. B. LEARY, Jr., & BROS.
Open Evenings. 1321-23 14th St. NW.

OLDSMOBILE 1931 Patrician Sedan, 1931 Convertible Roadster. Both these cars specially priced at $895, with new-car guarantee and liberal terms.
SIMMONS MOTOR CO.
1512 14th St. NW. 14th & S NW. Pot. 0052.

PACKARD 1928 four-passenger coupe. Very stylish in long, graceful line with handsome blue body and spotless, roomy interior. Disc wheels, good tires and in excellent mechanical condition. A distinctive car at $795
EMERSON & ORME.
17th and M Sts. NW.

REO "Wolverine" 1929 sedan; clean throughout; carefully handled by former owner; this car makes an outstanding bargain; only $395
LUSTINE-NICHOLSON MOTOR CO.
Hyattsville, Md. Hyatts. 1020.
Open evenings.

STUDEBAKER 1931 Sport Roadster. Brand new, with free wheeling; run less than 100 miles; handsome in appearance, excellent in performance. Your opportunity to secure this new car at $895
STANLEY H. HORNER, INC.
1015-1111 14th St. NW. Nat. 5800.

STUDEBAKER 1929 five-passenger sport sedan. Lustrous body, with roomy interior, perfect upholstery. Completely equipped; new tires, trunk rack, wire wheels and fender mounts. Smooth running performer $795
EMERSON & ORME.
17th and M Sts. NW.

WHIPPET 1929 Coach. Good tires, seat covers; very low mileage. A-1 mechanically $265
"PARKWAY."
3040 M St. NW. West 0161.
Open 'Till 10 P. M.

Wanted—Automotive 92L

WE BUY any make car; highest prices paid. The Auto Mart, 1318 14th st. nw.; North 8127. Open evenings and Sundays.

CASH FOR YOUR CAR
Without a doubt I pay highest prices. If you car is not paid for, will pay your undue balance, give you the difference in cash. No delays. Drive to 1729 14th st. nw.
SEE MR. BARNES

Vacation Places 84

ROUND TOP INN—Susquehanna Trail, near Williamsport, Pa. Beautiful mountain scenery; farm supplies; colonial home; modern; families, tourists acc. Mrs. H. G. Grannis, Muncy, Pa.

Rooms—Furnished 85

ARIZONA HOTEL—310 C st. nw. Block off Pa. ave.; neatly furnished rooms; lobby; 3 baths on each floor; shower bath; continuous hot water; $4 week up; transients, 75c to $1.

ATTRACTIVE, cool front single and double rooms; in physician's quiet home; reasonable; every convenience. 1747 P st. nw.

BELMONT ST. NW., 1437—High elevation; private, cool clean single front room; $4 week.

CALVERT NW., 1914—Cool, redecorated, single and double rooms; 3 baths; hot water; $4. Apt. with porch, 1st floor, $10.

CALVERT ST., 1956—Large front room, facing 20th st. and Park; also 2 rooms; light housekeeping; girls or mother and child; $8 week.

CALVERT ST. NW., 1902—Elegantly furnished front room, 2d floor; semiprivate bath; summer rates. Col. 1214-J.

COL. RD., 1736—Apt. 102, large, attractive room for lady; in refined home; Protestant; privileges. Col. 8099.

FACING PARK—(4 rooms), 2 bedrooms, bath, porch, $57.50; 3 rooms, housekeeping, $47.50; 2 same, $35. 1810 Ingleside terrace nw., below 18th and Newton sts. nw.

GRANT CIRCLE—4325 New Hampshire ave. Private, communicating, clean, outside living room, bedroom, bath; new furniture; board optional.

HARVARD ST. NW., 1419—Desirable room, adj. bath; elec., continuous hot water; gentleman; $3.50 week. Col. 8725.

HARVARD ST. NW., 1364—2d-floor front; cool and airy; $15 and $25; also basement apt.; garage for rent.

KENYON ST., 1335—2 2d-floor furnished rooms; private family of 2; gentlemen; next bath and porch.

KENYON ST. NW., 621—Front room; in newly decorated home; with couple; reasonable; Jewish gentleman preferred. Col. 0396.

L ST. NW., 1309—Sleeping rooms, $3 up; 2-room apt.

L ST. NW., 1349—Close downtown, large front room; also small room; cool and clean; refined only; reasonable.

M ST. NW., 941—2 or 3 large front rooms, complete for housekeeping; newly decorated; also single room; reasonable.

N ST. NW., 2140—Apt. 7, Hamilton Courts, near Dupont Circle. Nicely furnished room, for young man; $10 month, $3 wk.

N ST. NW., 1816—Large, clean room; new papering; private bath and shower. Also 1 room, kitchenette; southern exposure.

N ST. NW., 1207—1 light housekeeping room, $5; also 1 sleeping room with twin beds; close bath; reasonable; convenient.

N ST. NW., 1909—Cheerful, cool double and connecting rooms; close to cars and bus; one block from Conn. ave.

O ST. NW., 1531—Large front room, kitchenette and bath; excellent location; reasonable.

O ST. NW., 1119—One light housekeeping room; also living room and bed-sitting room; suitable for 2 or 3 gentlemen. North 10330.

PARK ROAD, 1827—Cool, large house, near car; corner room; overlooking lovely garden; $20; next semiprivate bath; smaller room, $16; gentlemen. Col. 10322.

SCOTT CIRCLE (1521 R. I.)—Front single room; double, twin beds; adjoining bath; continuous hot water; maid service; ice; transients considered.

WINDOM PL. NW., 3722—Beautiful, large front room; nicely furnished; 2 closets; private lavatory; for gentleman; adult family; best location; 7 minutes Bureau Standards; br'kfast optional. Cleve. 4157.

14TH ST. NW., 2215—Apt. 3. Nicely furnished single room, 2d floor; next to bath; con. hot water; reasonable.

16TH ST. NW., 1846—Single room; adjoining bath; continuous hot water; also room; twin beds.

2706 ONTARIO RD. NW.—Near Col. rd. Large, cool front room, 2d floor; semiprivate bath; good transportation.

WINDSOR HOTEL.
2125 G st. nw. Rooms, single $25, double $30 month; cool and fireproof. West 1816.

THE MASSACHUSETTS, APT. 51.
1412 MASS. AVE. NW.
Nicely furnished room; next to bath.

MERRILL MANSIONS
—1361 Fairmont st. nw., top of hill, 14th st. car; 1 or 2 rm. suites, with or without bath; furn. complete; linen and maid service optional; day, week month; $7, $10, $12, $15 week.

Rooms—Unfurnished 86

13TH ST. NW., 3113—Two nice rooms and bath; heat, light and phone included; a real bargain; $30 per month.

HOPKINS ST. NW., 1406—Near 20th and P. 2d floor, $16; 3d, $14; light housekeeping.

INGRAHAM ST. NW., 926—2 large rooms, 1st floor; pantry; for light housekeeping; modern improvements; adults.

Room and Board 88

COLUMBIA RD., 1754—Attractive 2d-floor front room; continuous hot water; excellent meals; reasonable; owner's home.

MD. AVE. NE., 326—Large front room; near bath; 2 beds; excellent meals; reasonable. Linc. 1357.

RHODE ISLAND AVE. NW., 1626—Near Scott Circle. Beautiful pri. home; open to summer guests; large and small rms and bath; excel. meals; reas. terms.

THE MANCHESTER—1426 M st. Attractive rooms; private bath; phone; maid service; with or without meals; reasonable.

11TH ST. NW., 1113—Run by old Virginia couple; nice front room; good meals; reasonable prices; come to see us.

1224 11TH ST. NW.—Nicely fur. rooms with board; twin beds; $35 each; six table boarders wanted; breakfast at 8; dinner at 6.

1331-37 K NW.—Facing park. Downtown business, theaters; lovely single, double rooms; home cooking; tourists accommodated; live downtown, save car fare.

THE EVANGELINE
1330 L ST. NW.
Residence for young women; reasonable rates; excellent service. Nat'l 7870.

Apartments—Furnished 93

DOWNTOWN—Beautiful, completely furnished front apartment, first floor, 3 exposures; $20 each for 3; immediate possession. 534 20th st.

THE BOND (1230 N. H. Ave.)—2 rm., k. b. with shower; completely furnished; free refrigeration; 24-hour elevator.

THE BOND (1230 N. H. Ave.)—2 rms., kit., bath with shower; completely furnished; free refrigeration; 24-hour elevator.

18TH ST. SE., 129—2 rooms, back porch; light housekeeping; all modern improvements; $30 monthly; adults.

SELECT—INSPECTED—APARTMENTS.
Why spend valuable time apt.-hunting, when detailed information concerning choice apts. is on file in our office? Our service free. Washington Service Bureau, 501 Wash. Bldg., 15th st. and N. Y. ave.; Natl. 2315.

Apartments—Unfurnished 94

3D ST. SE., 317—2 rooms, kitchen and bath; reception hall; near Congressional Library; all conveniences. Linc. 5831.

PARK RD. NW., 1445 (The Alton)—2 rms., kit., din., bath with shower; free Frigidaire; 24-hour elevator.

THE WYOMING
2022 Columbia rd., at Conn. ave.
Reasonably priced apartments for the discriminating tenant; apts. ranging from 2 to 10 rooms; house well built; soundproof; excellent cafe; references required.

THE FORELAND
23 Second St. N.E.
1 room, kitchen and shower bath .... $42.50 & $45.00

1111 Lamont St. N.W.
1 room, kitchen and bath .. $35.00
2 rooms, kitchen and bath .. 45.00

801 Butternut St. N.W.
4 rooms, bath, porch $55.00
5 rooms, bath, porch 67.50

410 Cedar St. N.W.
3 rooms and bath $50.00
4 rooms, bath, porch 65.00

Electric Refrigeration

Wm. H. Saunders Co., Inc.
1519 K St. N.W. District 1018

Whether you want to buy, rent or sell, use Post Classified Ads. National 4205.

Apartments—Unfurnished 94

THE BAYHEAD
724 THIRD ST. NW.
1 and 2 room apts.; Frigidaire.
A REDUCTION IN RENT.
SEE RESIDENT MANAGER.

DESIRABLE downtown apartments, three and four rooms and bath. Low rent. Inquire Zager & Salus, 920 New York ave.

THE WOODWORTH, 1206 10th St. NW.
Electric Refrigeration.
Apts. of 3 r. and bath. $46.50 to $51.50

1440 RHODE ISLAND AVE.
Apts. of 3 r. and b. $45.00

513 H STREET NW.
Apts. of 2 rooms and bath $32.50
Apts. of 4 rooms and bath $45.00
Apts. of 5 rooms and bath $50 and $55

2715 14TH STREET NW.
Apts. of 3 r. and b. ...... $35 and $42.50
Apts. of 5 r. and b. ...... $60 and $65

1440 COLUMBIA RD. NW.
Electric Refrigeration.
Apt. 35—3 r. and b. $47.50

1324 MONROE ST. NW.
Electric Refrigeration.
Apt. 54—4 r. and b. $60
Apts. of 5 and 6 r. and b. $75

1101 EUCLID STREET NORTHWEST.
Electric Refrigeration.
Apts. of 3 r. and b. ...... $50 and $52.50
Apts. of 4 r. and b. .. $52.50 and $57.50

1705 LANIER PLACE NW.
Apt. 304—4 rooms and bath $65.00

8511 GEORGIA AVE., SILVER SPRING, MD.
Electric Refrigeration.
Apt. 201—3 r. and b. $48.00

Washington Loan & Trust Co.
900 F ST. NW. National 3440.

Apartment Values That Will Appeal to Discriminating People at

CATHEDRAL MANSIONS
3000 and 3100 Connecticut Ave.

IF you are looking for an apartment you can make look like a real home, you'll appreciate the unusually large rooms you'll find here. The convenient arrangement, the big closets—the double exposure will also appeal to you. You'll find the location ideal, too—opposite Zoological Park. Convenient to schools and churches, stores right in the building, street cars and buses at the door.

Several unfurnished apartments now available—1-2-3 rooms. Reasonable rentals, $45.00 and up. Also a few furnished apartments.

See these outstanding apartment values today.

Phone Resident Manager, Adams 4800.

1737 NEW HAMPSHIRE AVE. N.W.
Between R & S Sts.
1 room, kitchen, dinette, bath
3 rooms, kitchen, porch and bath.
Frigidaire Free.

THE HARFORD,
1315 Clifton St. N.W.
Apt. 33, 3 rms., kit. and bath, pantry $63.00
Apt. 31, 4 rms., kit. and bath, pantry $73.00
Large, airy rooms. Frigidaire free.

THE AUGUSTA,
Cor. N. Y. and N. J. Aves.
2 rms., kit. and bath $40.00
3 rms., kit. and bath $55.50
Frigidaire free. On 2 car lines.

2133 P ST. N.W.
Near Dupont Circle.
4 rms., kit and bath (3d floor) $47.50
Keys with first-floor store.

STUDIO APT.
3 Riggs Court,
Rear 1516 Conn. Ave.
2 rms., kit. and bath $77.50
Frigidaire, Skylight, Porch, Fireplace.

WEAVER BROS REALTORS
Washington Bldg.
Dist. 9486.

High-Grade Apartments With Downtown Location at

STONELEIGH COURT
Connecticut Ave. and L Street

Several very attractive 5 and 7 room Housekeeping Apartments, now available at most reasonable rates. Also a few 2 and 3 rooms non-housekeeping suites, furnished or unfurnished. Full hotel service.

Splendid location—convenient to Government buildings and the shopping district.

Phone Resident Manager, National 2266.

Furnished or Unfurnished 95

1631 19TH ST. NW—Near Dupont Circle; cool; modern; 5 delightful large outside rooms, with porch; convenient location; very reasonable.

Offices—Studios—For Rent 98

ALBEE BUILDING
Cor. 15th & G Sts.
Opposite the Treasury.
A WIDE variety of suites and single rooms at very moderate rentals. Some of the unusual features are . Complete 24-hour service. Vaults in every room. Lavatory with hot, cold and ice water in every room. Western Union and Postal Telegraph call service
SHANNON & LUCHS, Inc.
Managing Agents
1435 K St. Nat. 2345

CHANDLER BUILDING
1427 Eye St. N.W.
In the Heart of the Financial District
Individual offices and well-arranged suites at very reasonable rentals. The secretarial telephone service will enable you to reduce your overhead. Let us explain this feature to you.
SHANNON & LUCHS, INC.
Managing Agents
1435 K St. Nat. 2345

Homes—Rent—Unfurnished 100

CHEVY CHASE, D. C.—Made over new, two-story brick bungalow, 6 lg. rms., ba., gar., large veranda, $85; 4 bedrooms, 2 ba., detached residence, gar., made-over new, $115; also near C. C. Circle, 4 bedrooms, 2 ba., 2-story brick bungalow-type, 2-car gar., $135. Fulton R. Gordon, Peo. Ins. Bldg. Dis. 5231. Even., Clev. 4733.

LANIER PL. NW., 1714—Modern; 8 rooms and inclosed sleeping porch; refrigeration; first-class condition; convenient to all car and bus lines; reasonable.

Shore Property for Rent 105

NORTH BEACH—Furnished cottage; by week or week-end; accommodate 8; good water and plenty shade. Metro. 4551.

Homes for Sale 110

Semi-Detached Brick
IN CLEVELAND PARK
Just West of Conn. Ave.
$10,750
A beautiful home, desirably situated on a fine residential street, one square from the car line and all conveniences. There are six rooms, tile bath with shower, three big bedrooms and two inclosed and HEATED porches, spacious front porch, light, airy cellar, open fireplace, screens, awnings and a GARAGE. Nice lot. Splendid neighbors. We urge your early inspection. Moderate terms can be arranged.
SHANNON & LUCHS, Inc.
1435 K ST. N.W. NAT. 2345.

Wesley Heights
6-Room House
Oil Burner
$17,750
W. C. & A. N. Miller
1119 17th St. Decatur 0610

PARK ROAD
FACING ROCK CREEK PARK
Beautiful three-story brick house containing nine rooms and two baths, hot-water heat, electric lights, two open fireplaces, hardwood floors, three porches, ample closet space, nice back yard and a garage. This property faces Rock Creek Park and is an ideal spot in which to live. Owner desirous of sale, will let it go at an attractive price. For further information call us.
The Munsey Trust Company
Real Estate Department.
National 8080.

Detached House
MASSACHUSETTS HEIGHTS
Near National Cathedral
3 Bedrooms—2 Baths
Large Closets
2-Car Garage
$16,500
W. C. & A. N. Miller
1119 17th St. Decatur 0610

3309
MORRISON ST.
Chevy Chase, D. C.
Drive out Conn. Ave. to McKinley St.; east to 33rd St.; south one square to Morrison.
6 rooms, 2 baths, finished attic, detached brick garage, large lot, numerous large shade trees. Brick house with slate roof.
Open for Inspection
H. G. Smithy Co.
1418 Eye St. Natl. 3904.

WEST CHEVY CHASE
$8,950
Exceptionally well located, semi-detached home, stone and stucco construction, six large rooms, English casement windows, attractively decorated throughout, completely appointed, built-in tub with shower, instantaneous gas heater, oak floors throughout, built-in garage.

KENILWORTH
$5,950
Attractive corner home with additional lot and 2-car garage. Just redecorated throughout and in excellent condition — good heating plant, electricity; just a block from cars and stores. Reasonable terms will be made to responsible party.
For appointment to inspect
CALL NATIONAL 5833

MORRISON STREET
Chevy Chase
Located several blocks east of Connecticut avenue on high elevation, convenient to buses, cars and schools, we offer this detached, six-room house, modern in every respect, three large porches, large living room, beautifully wooded lot and garage. The property is in first-class condition and can be bought for much less than its original cost. Call us for appointment to inspect.
The Munsey Trust Company
Real Estate Department.
National 8080.

An Eight Room, Two Bath
Colonial, Perfect Condition
Lot 70x170. In
Chevy Chase, Md.
$17,000
An exquisite home, one block from Connecticut Ave. 4 BEDROOMS, built-in fixtures in baths, and shower; lovely fireplace in living room; oak floors throughout; beautiful interior decorations; all modern improvements; slate roof; copper screens; wonderful SOLARIUM off living room full length of house. BUILT-IN GARAGE. Plenty of trees, shrubbery and flowers. Just the kind of home you have been looking for.

A New Forest Hills Home
$26,500
Exceptional value in this beautiful Colonial DETACHED BRICK dwelling on a large wooded lot in Forest Hills. This home is architecturally perfect and its setting of mammoth oaks, beech and poplars greatly enhances its charm. The house is forty-four feet wide, with wide CENTER ENTRANCE HALL, huge living room with attractive fireplace, big bright dining room with fireplace and bay window; library with lavatory; kitchen and pantry all included in the first floor plan. On the second floor there are FOUR LARGE BEDROOMS, TWO BATHS and large open porch. THIRD FLOOR, TWO FINISHED ROOMS and COMPLETE BATH. Slate roof, copper guttering and spouting; two-car garage; hidden radiators, large covered porch off living room and library are some of the special features. Purchaser at this time may select decorations and fixtures.
BOSS & PHELPS
1417 K St. Realtors. National 9300.

Lots for Sale 113

BLDG. LOTS—Chevy Chase, D. C. and Md., 1st and 2d trusts available. Fulton R. Gordon, Peo. Ins. Bldg. Dis. 5231.

WARRANTLESS RAID UPHELD BY JUDGE

Existence of Barred Door Is Held Justification for Investigation.

Warrantless raiding in gambling cases received support from a new quarter yesterday, when Judge John P. McMahon overruled a motion to strike out evidence against two men arrested without warrants in a raid at 915 Ninth street northwest.

Judge McMahon ruled that the presence of a reinforced door, equipped with a peephole, might lead police to believe a misdemeanor was being committed behind it, and should justify entrance, provided the raiding party made a legal approach to the portal.

The ruling was made in the case against Steve John Nichols and Thomas Simon, arrested in a raid made May 26. Trial of the men was continued until tomorrow.

Meanwhile Judge Ralph Given reserved decision on a similar motion entered in the case of William Baroni and Louis Palumbo, taken in a warrantless raid on 408 Ninth street. He probably will hand down a ruling this morning.

In the Nichols and Simon trial it was testified that police were allowed to pass through an outer door into an areaway, where entrance was barred by a second door. The first door, it was said, opened from a fruit store conducted by Nichols. Police said a man named Voorhees accompanied them into the areaway, and knocked on the second door. They said some one came to a slot in the door and refused to admit them.

Judge McMahon ruled that this action was sufficient to lead the raiding party to suspect that business of an illegal nature was being conducted behind the portal.

According to the police version, Voorhees left them, saying he would phone and the door would be opened for them. After he left, they said, the door was opened. The defense claims one of the policemen forced entrance.

A second motion that the jury be instructed to return a verdict of not guilty, because there was no evidence of gambling when the police entered the inner chamber, was overruled by Judge McMahon. He made a similar ruling on a motion to dismiss the case against Nichols, because he conducted only the fruit store.

The establishment was entered during the police drive to locate "a couple of fellows" believed to be implicated in the attempt to steal liquor from the El Salvadorean Legation, and in a murder.

Judge McMahon ruled this alone was not sufficient to permit them to enter, but once having been admitted they were justified in conducting a raid if they saw the gaming laws were being violated.

Mishaps Fewer in States Requiring Driver Tests

Sixteen States and the District of Columbia now require an examination as a prerequisite to securing a license to drive, and in these States the accident situation is improving, as compared with those where no demonstration of driving ability is required, according to the District Division of the American Automobile Association.

States requiring licenses were given as Arizona, California, Colorado, Connecticut, Delaware, Iowa, Kansas, Maryland, Massachusetts, New Hampshire, New Jersey, New York, Oregon, Pennsylvania, Rhode Island and West Virginia. Nine States have license laws with an examination either optional or not required, leaving 23 States in the nonlicensing group.

Vital Statistics

BIRTHS REPORTED.

Oliver W. and Marietta Perry, boy.
Walter A. and Emma Spitz, boy.
Sydney and Celia Atlas, girl.
Harry and Adel Belson, girl.
Albert and Anna Shactman, girl.
Arvill F. and Mary R. Clark, girl.
O. E. and Ethel Burch, girl.
John A. and Lillian Francis, girl.
Maurice G. and Beatrice Wolf, girl.
Clayton D. and Mary F. Hood, girl.
O'Brien and Theresa Eline, girl.
Samuel L. and Lee Tabb, boy.
William and Louise Costley, boy.
Walter and Sadie Gorman, boy.
Edwin and Julia McDermon, boy.
Roland M. and Verleece Hill, boy.
Elijah and Maria Green, boy.
Rosier and Edith Punch, boy.
James E. and Alithia Jackson, boy.
Henry and Catherine Jenkins, boy.
George and Dolly Adams, girl.
George and Dorothy Wiggins, girl.
Jesse and Elizabeth Baker, girl.
Moses and Rosetta Cunningham, girl twins.

DEATHS REPORTED.

Jennie Black, 83 yrs., Gallinger Hosp.
William C. Lynch, 82 yrs., U. S. Soldiers' Home.
Horace Beall, 80 yrs., Emergency Hosp.
Annie Fitzgibbons, 76 yrs., Little Sister Poor.
Margaret R. Scheckels, 72 yrs., Walter Reed Hosp.
James Henry Parsons, 66 yrs., 2642 12th st. ne.
Mary A. Christian, 60 yrs., St. Elizabeths Hosp.
Alexander Jensen, 59 yrs., U.S.Vet.Hosp.
Effie Ford, 56 yrs., Sibley Hosp.
Sadie Louisa Scott, 52 yrs., 1343 Clifton st. nw.
Aylett B. Nicol, 47 yrs., U. S. Naval Hosp.
Charles W. Hart, 37 yrs., en route Casualty Hosp.
Harry Hayes, 33 yrs., Sibley Hosp.
Clarence A. Biddle, 3 yrs., Children's Hosp.
John Lewis, 71 yrs., 321½ Mo. ave. nw.
William Samuel Holmes, 70 yrs., 1211 6th st. nw.
John Brannaugh, 66 yrs., Home Aged & Infirm.
Charles Luther Coates, 59 yrs., 623 Fairmont st. nw.
Katy Randolph, 36 yrs., Garfield Hosp.
Leon Hawkins, 32 yrs., Gallinger Hosp.
Marion Henderson, 18 yrs., Gallinger Hosp.
Henry Harley, 14 yrs., Potomac River.

LICENSED TO MARRY.

Sewell Lee Hensley, 22, and Kathryn Jeanette Herrell, 18. The Rev. Allan F. Poore.
William Francis Banville, 28, and Eddis Louise Cox, 20. The Rev. Calvert E. Buck.
James Edward Gross, 21, and Ethel Campbell, 20. The Rev. William A. Murphy.
S. Palmer Bremmerman, jr., 22, and Dorothy E. Ward, 20, Bethesda, Md. The Rev. E. A. LeMoine.
Robert Alpher, 23, and Frieda Ann Barsky, 22. Rabi Solomon H. Metz.
Charles Henry Lamphier, 22, Springfield, Ill., and Margaret Louise Spratt, 22, Livingston, Ala. The Rev. Howard Blake.
John Richard Gilman, 25, Elmont, Va., and Margaret Spiller, 22, Elmont, Va. The Rev. A. F. Poore.
John Wesley Porter, 24, Brooke, Va., and Virginia Johnson, 21, Brooke, Va. The Rev. William D. Battle.
Raleigh Sterling, 26, and Grace Nesby, 18. The Rev. A. Willbanks.
Glenn C. Stephens, 26, Fredericksburg, Va., and Esther G. Hilldrup, 22, Fredericksburg, Va. The Rev. Henry J. Smith.
George Henry Sapp La Motte, 27, Hampstead, Md., and Helen Ray Wilkerson, 25, Philadelphia, Pa. The Rev. L. I. McDoulle.
Edward Vincent Perrone, 30, and Caroline Christine Ford, 29. The Rev. C. P. Ryland.
Charles Rizzo, 25, and Florence DeCaro, 19. The Rev. Harry L. Collier.
William Knox, 20, and Mary Johnson, 20. The Rev. I. N. Gooch.
Beech Day, 39, and Katie N. Hughes, 37. The Rev. Augustus Lewis.

CHILDREN'S POSES WIN KODAK PRIZES

These pictures of Washington children won for the amateur photographers who snapped them prizes in the District of Columbia child photograph contest, part of the Kodak International $100,000 competition. The first prize picture, left, was sent in by S. B. Buckner, jr., of the Army War College. The young sailor is William Claiborne Buckner. The center photo of Joan Barbara Mattingly, taken by Garnett M. Mattingly, of 723 Eighth street northeast, won third prize. The young gentleman in the intimate bathroom portrait is David Munroe Marsh. Mrs. Harold N. Marsh, of 3515 Lowell street, won second prize with the picture.

Broadcast to Open Bicentennial Fetes

Hoover to Lay Wreath at Base of Monument as Crowd Sings.

Plans for a dramatic opening of national radio programs inaugurating the George Washington Bicentennial celebration next February 22, to include an address by President Hoover and a concert under leadership of John Philip Sousa and Dr. Walter Damrosch, were announced yesterday by Dr. Cloyd Heck Marvin, chairman of the District commission.

While the Nation listens over nation-wide hook-ups, President Hoover will lead in honoring the "Father of His Country," and thousands of persons gathered on the Washington Monument Grounds will sing the National anthem.

The President is to deposit an offering of flowers at the base of the Monument, and representatives from foreign countries, delegates from American possessions, Indian tribes, and fraternal and political organizations are expected to follow his example. More detailed plans will be made later.

Tribute Is Paid Here To Late Italian Duke

Tribute to memory of the late Duke Emmanuel Filberto of Acosta, first cousin to King Victor Emmanuel of Italy, was paid yesterday by Italian residents of Washington at the Holy Rosary Church, Third and F streets northwest, in a solemn high requiem mass celebrated by the Rev. Nicholas De Carlo, pastor of the church.

The mass, sponsored by the combined Italian societies of Washington, was attended by representatives of the societies. The Italian Ambassador, Giacomo de Martino, and members of his staff were present. Message of sympathy was cabled to the Duchess Elena di Savoia-Orleans, consorte of the duke, and to King Victor Emmanuel.

Boy Slightly Injured As 4 Vehicles Crash

Michael Petro, 11, of 242 Parker street northeast, was slightly hurt yesterday in a collision on Seventh street near N street northwest, involving a street car, two trucks and one sedan. After receiving treatment for cuts on the head and bruises, he was sent home.

Police reported that the car driven by Albert Smith, 27, colored, of 1330 U street northwest, ran into a parked truck in trying to pass the street car, hit the trolley on the rebound and then crashed into a moving truck operated by Elmer T. Wood, of 2409 Tunlaw road. He was charged with failure to produce a driving permit.

Midsummer Job Drive Is Praised Over Radio

Through the midsummer job campaign, now under way, the people of Washington have an opportunity to benefit themselves above every one else, Commissioner Luther H. Reichelderfer declared in a radio address over Station WRC last night.

"Every day's work given to a man or woman in Washington during the campaign will apply another ounce of buying power to the wheel of the American business machine," Dr. Reichelderfer said. "The campaign is designed to stimulate business in the Capital as much as it is intended to relieve unemployment."

Citizens' Training Camp Observes Visitors' Day

Visitors' day was celebrated yesterday at the Citizens Military Training Camp at Fort Eustis, Va., when more than 900 young men from the District, Maryland and Virginia showed what they have accomplished as soldiers during the last three weeks. A track meet was held in the afternoon.

Parents of the young men will be guests at the camp Saturday. There will be fishing, boating, swimming and a large dinner prepared by the mess sergeants. The training camp will break up at the end of next week.

Letter to Assessor Is Marked "Unknown"

Tax Assessor William P. Richards may have a national reputation as a specialist in assessment of real property, but to the Washington postoffice he's just another resident of some half million in the District.

A letter to him with only the address, Fourteenth street and Pennsylvania avenue, where the District Building stands, was returned to the sender with the stamped notation: "Unknown."

Virginia Development Foreseen.

Harrisonburg, Va., July 22 (Special). William E. Carson, chairman of the Conservation and Development Commission, in an address before the Harrisonburg Rotary Club, predicted that Virginia and the Shenandoah Valley will be the next scene of great development following the passing of the depression.

Girl's Alleged Assailant Is Placed on Probation

Warning that "another drop of liquor" will send him to jail for a year and a half, Judge Robert E. Mattingly yesterday suspended sentences of 360 days and 180 days against William Parker Barnes, after his conviction on charges of carrying a concealed weapon and assault.

Barnes, who gave his address as the Capitol Yacht Club, was accused of striking Margaret Daniels, 437 Tenth street northeast, during a dispute. He admitted he had been drinking. Police said they found a knife in his shirt front when they arrested him. He was placed on probation for a year by Judge Mattingly.

Rockville Veteran Dies in Air Crash

Kirtley Jones' Mother Now Is Resident of Washington.

Word has been received in Washington of the death of Kirtley Jones, 38, commercial airplane pilot employed by the Wedell-Williams Corporation, of New Orleans, who was killed in an airplane crash at Baton Rouge, La., Monday.

Mr. Jones was a native of Montgomery County, Md., and had been employed by the Southern firm for several years. He was educated at the Western Maryland College and served overseas during the World War. He was a charter member of the American Legion at Rockville.

He is survived by his wife, the former Grace Gibson, of Charlotte, N. C.; twin sons, James H. Jones 2d and Thomas A. Jones; his mother, Mrs. Katie Barbee Jones, wife of the late James H. Jones, and three sisters, Mrs. Junius R. Page, of Aberdeen, N. C.; Mrs. E. P. Gaines, of the Philippine Islands, and Mrs. Charles W. Fitzgerald, of Washington. His mother makes her home in Washington at 1631 Euclid street northwest.

Services and interment will be held at Monocacy Cemetery, Beallesville, Md., 2 o'clock tomorrow afternoon.

Rotary Hears History Of Carbonated Water

Soda water does not contain soda and never did, said L. J. Goode yesterday, speaking at a luncheon of the Rotary Club at the Willard Hotel. Of the history of today's soft drink, he said that Joseph Priestly in 1772 invented a process for artificially carbonating water.

Townsen Speakman, a Philadelphia druggist, 35 years later perfected a carbonating process based upon the ideas of Priestly. It was Speakman who conceived the idea of flavoring the water, thus setting up groundwork for an industry which in America alone has 8,000 bottling plants and produces annually more than 14,000,000,000 half-pint bottles of carbonated beverages, he said.

Preparations Made For Big Paving Job

New York Avenue Extension Will Relieve Traffic Jam.

Final touching up, preparatory to paving, was started yesterday on the New York avenue extension, from Florida avenue to Bladensburg road northeast, Capt. H. C. Whitehurst, chief engineer of the highway department, said.

The roadway, which constitutes one of the largest single paving jobs ever let by the District government; is to be 50 feet wide. It will shorten the route from the heart of the city to Defense Highway by seven-eighths of a mile and will relieve much of the congestion of traffic between nearby Maryland and the District.

Paving of Bladensburg road, from New York avenue to the District line, is progressing rapidly, Capt. Whitehurst said, and should be completed in about a month and a half. It is a 60-foot thoroughfare.

Man Asks Annulment Charging Bride Only 15

Suit for annulment of his marriage to Carolyn B. Aronstein, 2400 Fourteenth street northwest, in Ellicott City, March, 1929, was brought in District Supreme Court yesterday by Ray Aronstein, 20, of 1210 N street northwest.

Through Attorney W. R. Lichtenberg, he told the court he was only 18 years old and the girl 15 when they obtained a license and were married without the consent of the parents of either. He claims such marriages are illegal in the State of Maryland.

Slow Demand Brings Dog License Warning

Demand for dog license tags has been slow since they went on sale a week ago, Tax Collector Chatham Towers said yesterday.

So far only 3,348 have been issued, whereas there are estimated to be 19,000 dogs in the District. The Commissioners have instructed police to leave untagged dogs alone until the end of the month, but after that the round-up will begin, it was indicated.

'Giving Trouble' to Wife 13 Years Was Unlucky

Viola Lomax, colored, has been "taking trouble" from Aaron Lomax during all thirteen years of their married life, she told Judge Robert E. Mattingly in Police Court yesterday.

The thirteenth year spelled trouble for Aaron. He was sentenced to 360 days in jail and a fine of $500 or an additional 360 days on charges of stabbing Viola in the back, breast, arm and neck in a dispute in Clarks court.

THE ONCE OVER

By H. I. PHILLIPS

THE LION'S TONGUE.

"Livingstone, Rhodesia. — Attacked by a wounded lion which had set upon him in the jungle, a rancher named Gleimann seized the beast's tongue and held on until a friend shot the animal."—Newspaper dispatch.

* * * *

"DESPITE the tendency in some quarters to discredit this exploit," declared Elmer Twitchell, himself an old lion-tongue clutcher, "I am in a position to state that the story is quite plausible. Boy and man, I have been attacked by hundreds of lions, and I owe my survival to the fact I always went for the tongue immediately."

"How do you explain it?" Mr. Twitchell was asked.

"Well," replied Elmer, fingering a watch charm made from four teeth once yanked from a maneater in the Rhodesian district, "how would you feel if somebody reached in and got a firm hold on your tongue?"

"Terrible," was the reply.

"So does the lion," declared Elmer. "Nothing makes a man or beast so submissive."

* * * *

"BUT isn't it difficult to grab a lion by the tongue?" asked the interviewer.

"It's a little difficult at first," admitted Mr. Twitchell, "but after a while you get the hang of it. I guess I had been attacked by my seventh or eighth lion before I acquired real dexterity. Like everything else, practice makes perfect. The best training is to practice with a few old lions first."

* * * *

"But how do you get hold of a lion's tongue," pressed the interviewer. "Does the king of beasts attack with its tongue out?"

"I've seen 'em do it in extremely hot weather, but it is unusual," replied Elmer. "Of course, if a lion is thirsty and panting when it attacks you, it is child's play to grab its tongue. Ordinarily, though, the tongue is in its mouth and it is up to you to go in and get it!"

"But how?"

"I can't exactly explain it," said Elmer. "It's all done in the flash of an eye. You keep your eye on the mouth and the instant it opens, you thrust in your hand."

"Which hand?"

"Either," snapped Elmer. "In an encounter with two lions at a time in the Narobi district in the summer of 1898 I had to use both. It's entirely a wrist motion."

"Do you mean to say that you were once attacked by two lions at the same time and grabbed each by the tongue?" demanded the interviewer.

"There was nothing else to do," explained Elmer, simply. "There is no sense hanging on to one lion by the tongue and letting the other alone. It was a wonderful experience. I nearly lost my life that time, due to the fact the second lion had an unusually short tongue."

"Go on!"

"I had clutched the first lion by the tongue and rendered it helpless, but the short tongue of the other nearly undid me. My hold was a weak one and I could feel it slipping. In a moment all would be lost. Then a bright thought flashed into my mind. I gave the tongue several sharp yanks and then cowed the beast by a remark I have never forgotten."

"'Consider your Adam's Apple!'" concluded Elmer, walking to the wall and adjusting an enormous lion skin hung there.

* * * *

GOLFER'S PLEA.

"Give me the old ball back!
Restore it speedily
So when I miss a whack
I won't be all at sea.

"Give me the old ball; this
Is my request and plea,
So when I swing and miss
I'll place the blame on me!"

* * * *

WALLPAPER is said to be coming back. And with it, presumably, that relic of another era, the paperhanger's overalls.

* * * *

Cyril Tolley, famous British golfer, has won $2,500 in a suit against a company that used his indorsement of a chocolate bar without his permission. Well, it seems only fair for advertisers to notify athletes of what they have indorsed.

UTILITY BODY ACTION LOOMS IN TAXI WAR

950 Cabs Involved as Second Firm Meets Reduction to 20 Cents.

With a rate war on among independent taxicab companies, there is speculation as to whether the Public Utilities Commission will take a hand in an effort to stabilize prices.

The Diamond Taxicab Co., largest of the zone operators, notified the commission that its rates would be cut to 20, 40, and 60 cents for the three city zones, last night.

This drastic reduction followed a cut to the same level by the Protex-U Cab Co., the day before. This latter company's officials stated when their new rates went into effect yesterday morning that they were prepared to make even further reductions if competing lines met their scale.

Counsel Approves Meters.

Meanwhile, the utilities body is watching developments and declining to comment in spite of efforts of some tax operators to induce the commission to establish a uniform rate.

Maj. Gen. Mason M. Patrick, chairman, would not say yesterday whether the commission would take a hand in the battle.

Several months ago the utilities body asked an opinion of its special assistant counsel, William A. Roberts, as to whether it could compel all taxicabs to use meters under the new traffic act. The opinion stated that the act granted such authority, but so far nothing has come of the inquiry.

Insurance Order Invalidated.

Once before, under the old traffic law, the commission made an effort to place all taxicab operation in the District on a meter basis along with a requirement that all operators carry liability insurance. When the insurance order was invalidated by court, the meter provision was shelved and never enforced.

Should the commission attempt to require all taxicabs to use meters it would undoubtedly meet opposition from People's Counsel Richmond B. Keech, who has been one of the ardent supporters of the zone system.

Boundaries of the three city zones are the same as before, Harry C. Davis, manager of the Diamond Co., said yesterday. There are 750 Diamond cabs in operation, while the Protex-U Co. has about 200 on the streets.

Policeman Is Injured Capturing 3 Youths

While chasing four colored youths who allegedly had assaulted another boy and smashed his ukelele yesterday, Policeman Guy L. Carder slipped in an alley and strained his right side. He continued the chase, however, and with the assistance of Policeman George W. Absher captured three of the boys, who are being held for investigation.

The Tenth Precinct patrolmen heard the yellows of 14-year-old William Young, 11 R street northwest, and running up to where he was standing at First and Bryant streets, learned that the gang had taken his watch and smashed his ukulele after beating him up.

Woman's Head Is Cut When Wagon Hits Her

Seven stitches were required to close the scalp of Minnie L. Parker after she was struck by a coal wagon yesterday morning while on her way to work in the Bureau of Internal Revenue. The accident occurred on F street, near Tenth street northwest.

According to police, the two-horses wagon was driven by Gesway Miles, 50, colored, of 321 Missouri avenue northwest. The victim is 40 and lives at 200 Massachusetts avenue northwest.

G. Casper Fries, 83, Dies in Winchester

Special to The Washington Post.

Winchester, Va., July 22.—G. Casper Fries, 83, retired merchant, real estate developer and churchman, died today following a long illness. Acquiring large suburban acreages after succeeding in mercantile business, he built up several attractive residential sections, now in the city limits. Several years ago he gave Grace Lutheran Church a cash donation of $25,000 for enlargement of the edifice.

Surviving are one son, Charles W. Fries, of Winchester, and two brothers, Jacob S. Fries, Baltimore, and James L. Fries, Connellsville, Pa. His funeral will be held at Grace Lutheran Church Friday afternoon.

39 Christian Churches Of Piedmont to Meet

Special to The Washington Post.

Gordonsville, Va., July 22.—Annual ten-day session of the Piedmont Assembly, embracing 39 churches of the Christian denomination, will convene Friday night at Assembly Park, near Gordonsville. Campers are already arriving.

Tentative program includes Dr. W. H. Sheffer, of Huntington, W. Va.; the Rev. Robert A. Cooper, of Gordonsville; A. E. Simerly, of East Radford, who will direct the music; Mrs. F. W. Long, of Clifton Forge and the Rev. Percy Thomas, of Richmond.

Virginia Man Sought In Shooting of Youth

Special to The Washington Post.

Luray, Va., July 22.—Although a county-wide search is being made for Lester Painter, charged with shooting and seriously wounding Rufus Good, 20 years old, in this county Monday, no trace of him can be found.

When Painter disappeared from his home he carried the gun with which he is alleged to have shot Good. Good was shot while driving along the public road in the neighborhood of Stanley.

Ritchie Leaves for Camp.

Annapolis, Md., July 22 (Special). Gov. Albert C. Ritchie left Annapolis late today for Camp Ritchie, the mountain retreat for troops of the Maryland National Guard at Cascade, Md. The Fifth Regiment of Infantry is now encamped there, and the governor will review the troopers tomorrow.

Boy Hooks 77-Pound Fish With Aid of 12-Cent Line

Arthur Ellis, Post Staff Photographer.

What's in a name? Above is Clayton Fish, 17 years old, with a 77-pound drum fish caught on his line yesterday afternoon which he landed with the aid of friends off Solomans Island.

Companions Help to Land Largest Hand Catch Yet Taken From Potomac.

Even if this is a fish story—it's a good one.

It was a great day yesterday for Clayton Fish, 17 years old, of 2425 Third street northeast, when, with a party of friends he went to Soloman's Island, in the Patuxent River, on a fishing trip.

All day they cruised about the island catching fish of various shapes and sizes. Clayton, with a fish line which cost him exactly 12 cents, had perched himself on the stern of the boat. Watching the others haul in their catches, he was bemoaning his luck, when the line was suddenly jerked from his hand.

Unable at first to realize that at last his patience was to be rewarded, the boy clung to the line and attempted to bring in his catch. For several minutes he struggled, but to no avail. Finally he decided that whatever was on his line, was no common-place fish, and called to his companions for aid.

The battle was on! They decided that this was one fish that wasn't going to get away. For more than an hour Clayton and his friends, seven of them, struggled to land the huge creature, which, when finally hauled into the boat, proved to be a 77-pound drumfish. It was said to be the largest fish ever caught in the Patuxent with a hand line.

Victorious, the party returned to the island. Old-time fishermen gazed in awe at young Fish and his catch. They vowed that never before, in these parts, had they seen a fish that size.

On exhibition at the Fish home last night the creature was the center of attraction. Neighbors throughout the community gathered to view the fish and congratulate Fish.

Others in the party, who made the catch possible, were Francis Cole, W. C. Payne, Charles R. Ryan and Vincent Langley, all of Northeast Washington and B. J. Hasson, of 5417 Nevada avenue northwest.

Wymond Bradbury Rites to Be Today

Drug Exchange Manager Is to Be Interred at Fort Lincoln.

Funeral services for Wymond H. Bradbury, 61, of 2011 Klingle road, manager of the Washington Wholesale Drug Exchange, who suffered a heart attack and died in his office at the Exchange Building Tuesday, will be held this afternoon at 2 o'clock at the Gawler Funeral Home, 1754 Pennsylvania avenue, followed by interment in Fort Lincoln Cemetery.

Honorary pallbearers include the board of directors of the Washington Wholesale Drug Exchange and representatives from the Philadelphia Wholesale Drug Co., Ellicott Drug Co., of Buffalo, N. Y.; New Jersey Wholesale Drug Co. and the Calvert Drug Co., of Baltimore. Active pallbearers will be employes of the Drug Exchange.

Mr. Bradbury was a member of the American Chemical Society and the Rotary Club. He was a nineteenth generation descendant from Mary Perkins Bradbury, who, as a young girl, left her home in Bristol, England, and with her family, went to Boston, Mass.

During the Salem witchcraft trials of 1692 Mrs. Bradbury was convicted after weird testimony and with four others, was condemned to be hanged. Execution took place in September, 1692, and all save Mrs. Bradbury were hanged. How she escaped has never been established.

Inquest Is Scheduled In Fiery Crossing Crash

An inquest was to have been held last night into the deaths Tuesday of two engineers, killed when the Columbia, Baltimore & Ohio flier, westbound from New York, struck an automobile stalled on a Berwyn, Md., grade crossing. The victims were J. A. Ward, 53, of Baltimore, and L. R. Walter, of Reistertown. Francis A. Shipley, justice of the peace of Berwyn, was to have conducted the inquest.

J. W. Lundy, the fireman, is in Emergency Hospital with serious burns. Ward and Walter jumped from the cab when the automobile's gas tank exploded after the collision, showering them with flaming gasoline. The fireman remained at his post and brought the train under control. Miss Ethel Thomas, of St. Ann's Orphanage, abandoned the car just before the crash.

Shriners to Cruise Down River.

About 1,500 Shriners of Almas Temple will take a moonlight cruise down the Potomac tonight on the Wilson Line steamer City of Washington. Dr. Thomas L. Miller is in charge of the arrangements.

WHOA! Olney Inn

We invite you
Luncheon—Tea—Dinner
Freshest Foods from the Farm
Deliciously Prepared
Appetizingly Served
Open Daily—Noon to 8:30 p. m.
12 Miles Out Georgia Avenue
Extended. Route 28.
Telephone Ashton 133
Personal Direction of
(Mrs.) Clara May Downey
* No other locations

OLNEY FARM OLNEY, MD

$133,602 Estate In Trust to Widow

Charities Will Benefit After Death of Mrs. T. P. Boland.

Income from an estate estimated at $133,602.92, left by Thornton P. Boland, who died June 13, will go to his widow for life, according to the petition of the widow, Mrs. Frances H. Boland, and the Union Trust Co., executors for the probate of his will, filed yesterday in the District Supreme Court.

Under the will, Mrs. Boland will receive $1,000 cash and the household and personal effects of her husband. With the exception of $1,000 willed to the pastor of St. Paul's Catholic Church for masses, the remaining estate will be held in trust for the widow.

On Mrs. Boland's death $5,000 will go to the Sisters of Bon Secours; $1,000 each to St. Ann's Infant Asylum, St. Joseph's Home and School, St. Vincent's Home and School, Little Sisters of the Poor and Christ Child Society, and $500 each to the Society of the Perpetual Adoration, House of Good Shepherd, Providence Hospital, Georgetown University Hospital, Bengalese Foreign Mission, Episcopal Eye, Ear and Throat Hospital, and Columbia Polytechnic Institute for the Blind. The German Orphan Asylum and the Jewish Foster Home will receive $250 each.

Children in Beauty Show.

Paris, July 22 (U.P.).—Eight thousand children will compete for prizes being offered to the most beautiful boy and girl in France, it has been announced by the Renaissance Francaise. Judges will not finish judging until November 1, and the prizes will be awarded as part of the Armistice Day fetes.

CUNNINGHAM WIDOW BALKS POLICE TRIAL

Middleton Case Postponed; Ousting of Two Privates Recommended.

The trial of Private Wallace Middleton, Twelfth Precinct policeman, on charges of conduct prejudicial to the good order of the force, yesterday was postponed until next Wednesday because several important witnesses failed to put in an appearance before the Police Trial Board. Dismissal of two Fourth Precinct policemen was recommended by the police tribunal after hearing testimony on charges brought against them.

The men recommended for dismissal were Privates E. A. Mumper and J. W. Casey, of the Fourth Precinct. Mumper was recently suspended when he was arrested near Baltimore after his automobile turned over and a quantity of alleged alcohol was found in it. Casey was charged with leaving the scene of an automobile accident without revealing his identity. The accident occurred at Seventh street and Massachusetts avenue northwest, and no one was injured.

The widow of Jack Cunningham—who was "put on the spot" in a downtown alley some weeks ago—had been summoned as a witness in the Middleton case. She refused, however, to answer any of the questions addressed to her. After she left the witness chair, the board recessed for lunch, indicating the continuance of the case until next week.

Middleton was suspended after the Cunningham shooting after developments which indicated he may have been connected with "racketeering" activities here.

Drink Habits Alter, College Head Says

Finds Imbibing Emerges From Alley to Home in Seattle.

Seattle, July 22 (U.P.).—The main difference between college men's drinking habits today and those of the first few years after prohibition became effective lies in the fact that drinking is done in the home instead of in the alley, in the opinion of William Taylor, jr., men's personnel officer at the University of Washington. Taylor has been in constant touch with social conditions on the campus for the last 8 or 10 years.

"For the first three or four years after passage of the prohibition law," Taylor declared, "collegians took their liquor to the back alleys to drink it. But now their drinking is gentlemanly. They have liquor in their homes and most of them confine their drinking to a few cocktails after dinner."

He expressed the belief that drinking is no more prevalent at the university than it was in former days.

Municipal Center Razing Contract Is Awarded

Bids for razing property on three lots in the Municipal Center area, when opened yesterday afternoon by Roland M. Brennan, chief clerk of the Engineer Department, ranged from $183 to $1,000. The low estimate was submitted by the Hechinger Engineering Corporation.

The successful bidder on razing the first section, a much larger tract, paid the District government more than $2,000 for the privilege. This wrecking just got under way this week.

Reorganized Drama Guild Planning Plays

The producing group of the reorganized Community Drama Guild, which in the future will be known as the Drama Guild, of Washington, announced recently that the first production will probably be held in November. It is also expected that the Wardman Park Theater will be used to produce the plays.

As in the past, general memberships will be sold to the public, which will entitle the owner to one reserved seat at each of the five performances to be given during the coming season. Each member will also have a vote at the annual meeting of the organization.

Traffic Fine Imposed In 1927 Just Collected

Chelsea, Mass., July 22 (U.P.).—Mrs. Goldie Mahoney was fined $10 in court here for speeding. The complaining officer explained that the offense occurred September 27, 1927, and that he had been looking for the defendant ever since.

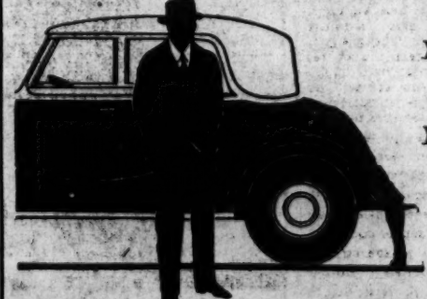

The Car You Want at the Price You Want to Pay

BUY with Confidence from the

Select List

presenting the choicest selections of automobile dealers and comprising a preferred list of all the "best buys"—to enable you to save time in finding a good used car of dependable value.

Every Tuesday—Wednesday—Thursday

IN THE CLASSIFIED COLUMNS OF

The Washington Post